

ASS. REC. BY:

REF: CS / MSG 20002144/ESF302

Special Instruction:

Survivor: Jara

ASSIGNMENT (Office)

From (Person): Ong Zi Hui

of

MSG

Date/Time: 6.2.2000 5.38p.m

Estimated Cost:

Bill to:

OD / TP / WS / TP RES / OD RES / EVA / INV / MV / CS

To Inspect Vehicle No:

SJY 11234

Insured:

SJ L 27904

at Workshop m/s

Wlarnes

Tel:

977 04368

of

249 Alexandra Road

Policy No:

Claim No:

Sum Insured:

Excess:

Make of Veh:

(Client's Record)

D.O.A.

6.2.2020

CA / REV / REP. / REV 24 HRS

Date/Time:

7/11/2000

10.00a.m

Person Contacted:

Patricia

H.O.D. Endorsement:

Vehicle IN / OUT

Date/Time

Action/Instruction (✓) Estimate

SJY 11234-X

SJ L 27904 - NBH / MSG 130144611 Y

D.O.A - 03/03/2018

ASS. REC. BY:

Steve

REF:

MS19

ASSIGNMENT

From:

Date:

7.2.2020

Veh No:

SJY 1123 Y

Yr Regn:

30/11/16

Estimated Cost:

Type: M.Car / M.Cycle / Bus / Van / Lorry / Taxi / Prime Mover /

OD / TP / WS / TP RES / OD RES / EVA / INV / MV

Truck / Trailer or

To Inspect Vehicle No:

SJY 1123 Y

Make:

Jaguar XE

C.C.

1999

at Workshop m/s

Wearnes

Colour

Grey

A/C:

Insured / Std / NI / NA

of

249 Alexandra Road

Sp. Reading

85209

T/Radio: Insured / Std / NI / NA

Insured:

Eng/No:

Policy No.

C/No:

SAJA B4AN 4HGP00647

Claims No.

Gen. Cond: Good / Fair / Poor / Burnt

Sum Insured:

Excess:

Steering: Inorder / Jammed / Leaked / Burnt or

(Client's Record)

Brake: Inorder / Jammed / Leaked / Burnt or

Make of Veh:

Modi: Nil / S/Rim / STD A/Rim or

Tyre Size:

F:

205/55R17

R:

11

(Policy Condition)

Remark: The veh had commenced its
repair at the time of inspection.

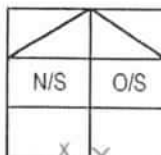

Bal. or Market Value:

Front

Rear

IDAC Accident Rpt:

Consistent? : Yes or No

R/Bal.

5

mm

R/Bal.

5

mm

GIA / PR Seen:

Consistent? : Yes or No

L/Bal.

5

mm

L/Bal.

5

mm

Est. Repairs:

days

Res.:

Yes or No

D.O.A.

6/2/20

D.O.I.

7/2/20

Lum Sum:

%

3 Val.:

Yes or No

Survey held at

Wearnes

CA / REV / REP. / 24 HRS

rep'

Des. of Damages: Frt / Rear / O/S / N/S / U/C / Rooftop or

Date:

Person Contacted:

Vehicle: IN / OUT

The U/C / Chassis frame / Body Structure affected due to collision.

Date / Time

Action / Instruction

MV 92K

28/2/20

Finalise \$2627.15, 3 days (Police)

C \$5,002.55 Red - 66%

[Signature]
2/3/2020

Date/Time, File Pass to?

02/03/20



Preli. Report



Final Report

1) Typ. 50

Date/Time/ File Return to?

2)

Days Of Repair:

3

Resurvey No. of Trip:

1

Add Fee:



Site Insp (\$)



Interview (\$)



Tech. Insp (\$)



Weekend (\$)

Survey Fee:

190

Transportation:

3 + RS. SI

Photos

Others

11

TOTAL

161

Report Form:

Lump Sum (EJ):

2,627.15 P/P

Nivitha (LKK Auto)

From: Ong Zi Hui <zihui_ong@sg.msig-asia.com>
Sent: Thursday, 6 February 2020 5:38 PM
To: assignments; Admin-D (LKKAuto)
Cc: Crystal Lee
Subject: Survey Request - Manual Assigned
Attachments: 1858_001.pdf; E-File SJY1123Y.PDF

TP Claim for SJY1123Y DOA: 06/02/20 SJL2790H (MSIG)

Manual Assigned

Dear LKK,

Refer to the email below, please survey the vehicle.

We'll assign via Merimen once we receive the assignment from Motor Team.

Please contact us ASAP if you cannot attend this assignment

Thank you.

Ong Zi Hui
Admin Officer, Claims Services
D: +65 6643 1320 | F: +65 6225 7402 | zihui_ong@sg.msig-asia.com



MSIG

MSIG Insurance (Singapore) Pte Ltd 16 Raffles Quay, #24-01 Hong Leong Building, Singapore 048581 | T: +65 6220 9644 | F: +65 6225 6371 | Co. Reg. No. 200412212G | msig.com.sg



A Member of **MS&AD** INSURANCE GROUP

From: Patricia Kueh Anak Slin [<mailto:patricia.kueh@wearnes.com>]
Sent: Thursday, 6 February 2020 4:43 PM
To: Motor Survey <motorsurvey@sg.msig-asia.com>
Cc: Paul Ong Qing Yong <paul.ong@wearnes.com>
Subject: TP Claim for SJY1123Y

EXTERNAL EMAIL: Be careful when you click any links or open any attachment(s).

Hi,

Please refer attachments and advise if we can settle direct for this case.

Please arrange for pre repair survey on 07.02.20 at 10am. Location is at 45 Leng Kee Road. Owner will be waiting.

Please advice for confirmation survey.

Thank you.

Patricia Kueh
Service Consultant
Bodyshop & Paint



Wearnes Automotive Pte Ltd
249 Alexandra Road Singapore 159935
M (65) 9770 4368 D (65) 6378 9336
www.wearnesauto.com patricia.kueh@wearnes.com

*This email, including any attachment, is confidential and may also be privileged.
If you have received it in error, please notify us immediately by reply email and then delete this message from your system.
Please do not copy it or use it for any purpose, or disclose its contents or any attachment to any other person. Thank you.*

CONFIDENTIALITY NOTICE

This e-mail (including any attachments) may contain information that is privileged or confidential. The sending of this e-mail to any person other than the intended recipient is not a waiver of the privilege or confidentiality that attaches to it. If you are not the intended recipient, please notify the sender immediately, delete the email and do not copy, distribute or disclose its contents.

> Back to OneMotoring

Enquire PARF/COE Rebate for Registered Vehicle

Vehicle Owner Particulars	
Owner ID Type:	Singapore NRIC
Owner ID:	946J
Vehicle Details	
Vehicle No.:	SJY1123Y
Vehicle to be Exported:	No
Intended Deregistration Date:	10 Feb 2020
Vehicle Make:	JAGUAR
Vehicle Model:	XE 2.0 I4D TSS
Primary Colour:	Grey
Manufacturing Year:	2016
Engine No.:	190516W1165204DTD
Chassis No.:	SAJAB4AN4HCP00647
Maximum Power Output:	132.0 kW (177 bhp)
Open Market Value:	\$35,607.00
Original Registration Date:	30 Nov 2016
First Registration Date:	30 Nov 2016
Transfer Count:	0
Actual ARF Paid:	\$31,850.00
Intended PARF Rebate Details	
PARF Eligibility:	Yes
PARF Eligibility Expiry Date:	29 Nov 2026
PARF Rebate Amount:	\$23,887.00
Intended COE Rebate Details	
COE Expiry Date:	29 Nov 2026
COE Category:	E - Open Category
COE Period(Years):	10
QP Paid:	\$54,901.00
COE Rebate Amount:	\$36,055.00
Total Rebate Amount:	\$59,942.00

The information contained herein is correct as at 10 Feb 2020

OK

SINGAPORE ACCIDENT STATEMENT

IMPORTANT NOTICE

1. Please report correctly the details of the accident to speed up the claims process.
2. This Form must be completed by the Policyholder and/or the Authorised Driver.
3. Information provided must be as truthful and accurate as possible. Any wilful misrepresentation or withholding of material facts may allow insurance companies to repudiate policy liability.
4. The issue and acceptance of this Form by insurance companies is not an admission of policy liability on the part of the insurance companies.
5. Any false reporting may be referred to the Police for investigation.
6. This report will be forwarded by the insurers of the GIA Records Management Centre established by the General Insurance Association of Singapore (GIA) for archiving and that copies of this report will, for a fee, be made available upon application by interested parties.
7. By the lodgement of this report to the insurers, you hereby consent to the archiving of this report at the centre and to copies of the report being made available aforesaid.

ACCIDENT STATEMENT

Date Of Report	06/02/2020 13:52
Date Of Accident	06/02/2020 07:15
Exact Location Of Accident	BUKIT TIMAH ROAD
Country/State of Loss	SINGAPORE

DETAILS OF OWN VEHICLE

Vehicle Registration Number	SJY1123Y
Insured/Policyholder	
Name Of Registered Owner	BELINDA JAN YEO ZHI YU
NRIC No	SXXXX946J
Email Address	BELINDA.YEO@INNOVEZENGEERING.COM
Mobile Phone No	(LOCAL) +65-94577054
Alternative Phone No	OTHERS-94577054

Vehicle Particulars

Manufacturer	JAGUAR
Model	XE-2.0 (A)
Exact Purpose for which vehicle was being used at time of accident	SOCIAL

Are you claiming under your own insurance policy for repair to your vehicle? NO

If No, Please state action to be taken THIRD PARTY

Vehicle Category PRIVATE CAR

Insurance Company

Name of Insurance Company	AIG ASIA PACIFIC INSURANCE PTE. LTD.
Type Of Coverage	COMPREHENSIVE
Fleet Policy	NO
Policy Number	2100492711-03
Cover Note Number	

Driver

Name of Driver	MARCUS NG EU LIEM
NRIC No	SXXXX001H
Date Of Birth	19/05/1978
Occupation	INDOOR
Date Of Driving Pass	05/09/2001
Driving Experience	18 YEARS AND 5 MONTHS
Gender	MALE
Mobile Number	(LOCAL) +65-91821910
Fax Number	
Contact Number	
Email Address	NOEMAIL

Address	955 BUKIT TIMAH ROAD
	#01-10
Postcode	589652
Was driver an employee of the Insured's Company	NO
If No, Relationship of the Driver with the Insured	SPOUSE
Vehicle Registration Number of Driver's Own Vehicle	-
	-
	-
Insurance Company of Driver's Own Vehicle	-
	-
	-

General Information of the Accident

Type Of Accident	COLLISION - HEAD TO REAR
Weather Conditions	CLEAR
Road Surface	DRY

Other Information

Was any foreign vehicle involved in this accident?	NO
Number of vehicles (including own vehicle) involved in the accident	2
Was any body injured in the Accident?	NO
Was any injured conveyed to hospital by ambulance?	NO
Was any other material or property damaged?	YES
I have been approached by unknown person(s) soliciting/offering accident claims assistance.	NO
Number of Passengers (Including Driver)	2
Passenger 1	NAME: : EVA NG
	GENDER: : FEMALE

Details of Police Action

Was the accident reported to the police?	NO
If Yes, Please state which Police Station	
Was notice of intended Prosecution given?	NO
If Yes, against whom?	

Circumstances of Accident

Please refer attachments.

Attachment(s)

Are accident photos available for attachment?	YES
Was there any video captured by Car Camera?	NO
Was there any audio recorded?	NO

DETAILS OF OTHER VEHICLE PROPERTY 1

Vehicle Registration Number	SJL2790H
Vehicle Make/Model/Colour	BMW
Details Of Properties	
Vehicle Category	PRIVATE CAR
Name of Driver	MR LEE
NRIC/Passport Number	
Contact Number	81791805
Address	
Postcode	
Insurance Company Name	MSIG INSURANCE (SINGAPORE) PTE. LTD.
Nature Of Damage	

SKETCH PLAN

IMPORTANT NOTICE

1. Please report correctly the details of the accident to speed up the claims process.
2. This Form must be completed by the Policyholder and/or the Authorised Driver.
3. Information provided must be as truthful and accurate as possible. Any wilful misrepresentation or withholding of material facts may allow insurance companies to repudiate policy liability.
4. The issue and acceptance of this Form by insurance companies is not an admission of policy liability on the part of the insurance companies.
5. Any false reporting may be referred to the Traffic Police Department for investigation.
6. This report will be forwarded by the insurers to the GIA Records Management Centre established by the General Insurance Association of Singapore (GIA) for archiving and that copies of this report will for a fee be made available upon application by interested parties.
7. By the lodgement of this report to the insurers, you hereby consent to the archiving of this report at the centre and to copies of the report being made available aforesaid.

8. Consent under the Personal Data Protection Act (PDPA)

I understand, acknowledge, agree and consent that:

(a) My insurer, my workshop and the General Insurance Association of Singapore ("GIA") may/are permitted to collect, use, disclose and/or process my personal data/personal information set out in this [form] and any other personal information provided by me or possessed by my insurer (collectively the "Personal Information") and disclose and transfer such Personal Information to all insurer(s) who have insured vehicle(s) involved in this accident (all insurer(s) who have insured vehicle(s) involved in this accident shall be collectively referred to as the "Insurers"), the Insurers' lawyers/law firms, the Monetary Authority of Singapore and any relevant government agency/authority (such as the police), for the purpose(s) of:

(i) processing, handling and/or dealing with my claims including the settlement of the claims and any necessary investigations relating to the claims;

(ii) investigating the accident and/or my claims;

(iii) carrying out and/or dealing with my instructions or responding to any enquiries by me;

(iv) administering my claims (including the mailing of correspondence, statements, invoices, reports or notices to me, which could involve disclosure of certain personal data about me to bring about delivery of the same as well as on the external cover of envelopes/mail packages); and/or

(v) complying with applicable law in administering, processing, handling and/or dealing with my claims.

(collectively the "Purposes")

(b) all insurer(s) who have insured vehicle(s) involved in this accident and the Insurers' lawyers/law firms, may/are permitted to collect, use, disclose and/or process my Personal Information for one or more of the above Purposes; and

(c) my Personal Information may/can be disclosed by any of the Insurers and/or GIA to their third party service providers or agents (including their lawyers/law firms), which may be sited outside of Singapore, for one or more of the above Purposes.

Policyholder's Signature / Date & Time

Driver's Signature (if driver is not the policyholder) / Date & Time

Witnessed by Reporting Centre Personnel

Sketch Plan

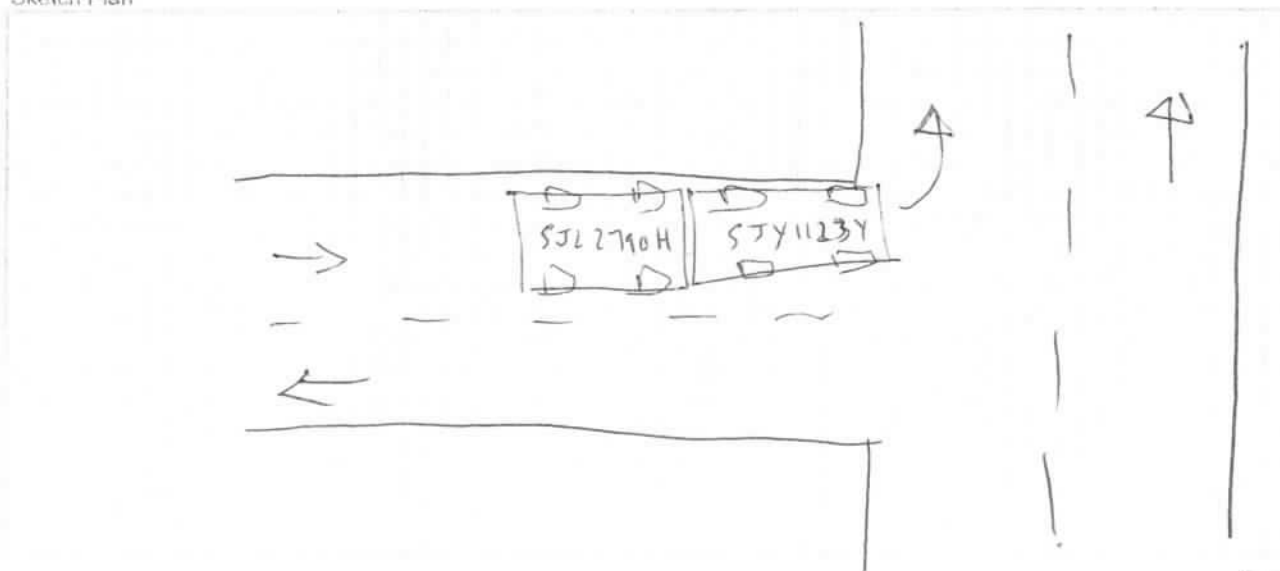

Describe Circumstance of the Accident

I was waiting to turn out onto main road.
My car was stationary. The car behind hit my car
from the back.

IMPORTANT NOTE

Under **General Condition – Conduct of Claim** of the Motor Policy, you have to decide within 21 days of occurrence or discovery of damage whether or not to claim under the policy. Please check your policy for more information.

Declaration

I/We declare the foregoing particulars are true in every respect.

Policyholder's Signature / Date & Time

Driver's Signature (If driver is not the policyholder) / Date
& Time

Witnessed by Reporting Centre Personnel

6/2/20

Handwritten signature and date: 10/2/2020

Steve (LKK) *Wt M*
 7/2/20, 10.45am
 3 dys
 PIP
 by OOL SN

LKK Auto Consultants hence notify the Repairer of the following:

- To resurvey before/after spray painting
- To display damaged part(s) during resurvey
- Parts prices are subject to confirmation
- Third party survey is on a "Without Prejudice" basis
- No illegal modification(s) is allowed
- Supplementary item(s) must be resurveyed and is subject to final approval from Insurance Company

Acknowledged by Repairer

Signature:

Date:



SERVICE ESTIMATE

87686 - C00001
 Mrs Ng Eu Liem
 955 Bukit Timah Road
 #01-10

SL: SERVICE SALES - PC

Singapore 589652

GST Reg.No:M28920628X

Inv.No. : B&P 0 Page 1

Inv.date. : 06/02/2020

WIP No. : 62685

Veh.In/Out:

*Tel.No. : Mobile: 91821910

Reg.No. : SJY1123Y

Reg.date : 30/11/2016

Mileage : 0

Chassis No: SAJAB4AN4HCP00647

Closed by : Patricia Kueh Anak S
 Svc Consultant :
 Remarks : Mrs Ng Eu Liem

Op.No	Description	Mech Qty	Price	Disc%	Pkg	Amount	G
-------	-------------	----------	-------	-------	-----	--------	---

802	TO REPLACE REAR BUMPER, REAR BUMPER VALANCE, REAR BUMPER BEAM, REAR BUMPER FOAM,ETC	0	2700.00	0		2,700.00	S 900
-----	---	---	---------	---	--	----------	-------

800	TO PUTTY SPRAYPAINT ON REAR BUMPER	0	1600.00	0		1,600.00	S 800
-----	------------------------------------	---	---------	---	--	----------	-------

280	TO CHECK WIRING INCLUDE RESETTNG OF ALL ELECTRICAL MODULES	0	510.00	0		510.00	S /
-----	--	---	--------	---	--	--------	-----

	JT4N7762LML/COVER-BU X R	1.0 EA	1007.50			1,007.50	S
--	--------------------------	--------	---------	--	--	----------	---

	PANEL-VALANC - cut	1.0 EA	463.50			463.50	S / 47.15
--	--------------------	--------	--------	--	--	--------	-----------

	MOUNTING-BRACKET ? X NMI	1.0 EA	93.40			93.40	S
--	--------------------------	--------	-------	--	--	-------	---

	BUMPER BEAM REAR XE ? X NMI	1.0 EA	572.80			572.80	S
--	-----------------------------	--------	--------	--	--	--------	---

	ADHESIVE SEALER FL2 X NMI	1.0 EA	682.50			682.50	S
--	---------------------------	--------	--------	--	--	--------	---

Gross Total. 7,629.70

Labour Total 4,810.00
 Parts Total 2,819.70
 Package Total 0.00

Net..... 7,629.70
 GST @ 7.0% 534.08
 Total..... 8,163.80
 Paid..... 0.00
 Please Pay.. 8,163.80

GST: S=StdRated; O=OutOfScope; Z=ZeroRated

SERVICE ESTIMATE

0 - A00003 SL: MSIG INSURANCE (SINGAPORE) PTE. LTD.
 MSIG INSURANCE (SINGAPORE) PTE. LTD. GST Reg.No:M28920628X
 4 SHENTON WAY #21-01 Inv.No. . : B&P 0 Page 1
 SGX CENTRE 2 Inv.date. : 27/02/2020
 SINGAPORE 068807 WIP No. . : 62685
 Veh.In/Out: 18/02/2020 21/02/2020
 *Tel.No. . : 68277888
 Reg.No. . : SJY1123Y
 Closed by : Patricia Kueh Anak S Reg.date .. 30/11/2016
 Svc Consultant : ACC Mileage .. 86,187
 Remarks : Mrs Ng Eu Liem Chassis No: SAJAB4AN4HCP00647

Op.No	Description	Mech Qty	Price	Disc%	Pkg	Amount	G
802	TO REPLACE REAR BUMPER VALANCE	0	900.00	0		900.00	S ✓
	REPAIR REAR BUMPER,ETC						
800	TO PUTTY SPRAYPAINT ON	0	800.00	0		800.00	S ✓
	REAR BUMPER						
280	TO CHECK WIRING INCLUDE	0	510.00	0		510.00	S ✓
	RESETTING OF ALL ELECTRICAL MODULES						
	PANEL-VALANC	1.0 EA	463.50	10		417.15	S ✓

		Gross Total.	2,627.15
Labour Total	2,210.00	Net.....	2,627.15 ✓
Parts Total	417.15	GST @ 7.0%	183.90
Package Total	0.00	Total.....	2,811.05
		Paid.....	0.00
		Please Pay..	2,811.05

GST: S=StdRated; O=OutOfScope; Z=ZeroRated

...CLAIM SUBFOLDER...(Pending for Survey Report)

CLAIM SUBFOLDER TRACKING							
Case	Notified	Est Submitted	Adj Assigned	Adj Rpt	Adj Submitted	Ins Auth'd	Status
Main	11 Feb 2020		12 Feb 2020 12:36 Edit Adj Rpt	S\$2,627.15 Edit Estimates	S\$2,627.15 View Rpt		Pending for Survey Report Cancel Case

Main	Reference	Claim Details	Documents	Show All					
CLAIM SUBFOLDER DETAILS [Created by insurer]									
Insured: LEE KOK CHEOW , ID: S0102480I, Tel: +6581791805, Email: kc_cheow@yahoo.com.sg									
Main Claimant: BELINDA JAN YEO ZHI YU , ID: S8031946J									
Vehicle Reg. No.:	SJY1123Y	Date of Loss:	06/02/2020 07:00 - :59 [38 Months and 7 Days From LTA Reg Date (Man Yr)]						
Claim Type:	TP / 619393	Policy/Cover Note No.:	80099578 (Comprehensive) Coverage: 06/10/2019 - 05/10/2020						
Vehicle Reg. No. (Insured):	SJL2790H	Policy No. (Claimant):							
		Excess:							
Repairer:	Wearnes Automotive Pte Ltd (Alexandra Road) 249 Alexandra Road, 159935 Alexandra - Tel: 63789370								
Handling Insurer:	MSIG Insurance (Singapore) Pte. Ltd. (HQ) - Tel: +65 6827 7888 ... [Handled by Irene Tan Gek Ing - 6594 2541]								
Claimant's Insurer:	MSIG Insurance (Singapore) Pte. Ltd. (HQ) - Tel: +65 6827 7888								
Adjuster:	LKK Auto Consultants Pte Ltd (HQ) - Tel: 6256-3561 ... [Handled by CHEN TSUE YEE] ... [Imm.Advice due 13/02/2020]								
Driver/Custodian (Insured):	LEE KOK CHEOW (69 / Male), NRIC: S0102480I, Tel: +6581791805 Email: kc_cheow@yahoo.com.sg								
Adj Asg. Remarks:	on WP. Survey appt 07/02/2020, 10am. Owner waiting at Leng Kee w/shop. Manual assigned to LKK via email on 06/02/2020. (Maunal Assign). Liab: NR. outsource as IHS appt is full. Contact: Patricia @ 9770 4368 / 6378 9336.								
ASSOCIATED MAIL RECEIVED View All Compose Case Mail									
There are no mail for this case.									
ALL ASSOCIATED TASKS View All Search Tasks Create New Task Complete									
Due Date	Priority	Type	Task Group	Subject	Handler	Assigned By	Completed On	Created On	Done?
No results.									

Claim Documents

*SJY1123Y (619393)
[SJL2790H]
TP
BELINDA JAN YEO ZHI YU
Feb 6 2020 7:00AM
[LEE KOK CHEOW]
Wearnes Automotive Pte Ltd

Upload Documents		Upload Photos		Compose New Letter		View View in Browser	
------------------	--	---------------	--	--------------------	--	--	--

Photos/Images				View View in Browser
				3 per page 3 <input checked="" type="checkbox"/>
No	Relabel/Reorder	LKK Auto Consultants Pte Ltd (HQ)		
1	28/02/20 16:36	General View		Thumbnail Print
2	28/02/20 16:36	General View		Load JPG <input checked="" type="checkbox"/>
3	28/02/20 16:36	General View		Load JPG <input checked="" type="checkbox"/>
4	28/02/20 16:36	General View		Load JPG <input checked="" type="checkbox"/>
5	28/02/20 16:36	Chassis Number		Load JPG <input checked="" type="checkbox"/>
6	28/02/20 16:36	General View		Load JPG <input checked="" type="checkbox"/>
7	28/02/20 16:36	General View		Load JPG <input checked="" type="checkbox"/>
8	28/02/20 16:36	General View		Load JPG <input checked="" type="checkbox"/>
9	28/02/20 16:36	General View		Load JPG <input checked="" type="checkbox"/>
10	28/02/20 16:36	General View		Load JPG <input checked="" type="checkbox"/>
11	28/02/20 16:36	General View		Load JPG <input checked="" type="checkbox"/>
12	28/02/20 16:36	General View		Load JPG <input checked="" type="checkbox"/>
13	28/02/20 16:36	General View		Load JPG <input checked="" type="checkbox"/>
14	28/02/20 16:36	General View		Load JPG <input checked="" type="checkbox"/>
15	28/02/20 16:36	General View		Load JPG <input checked="" type="checkbox"/>
16	28/02/20 16:36	General View		Load JPG <input checked="" type="checkbox"/>
17	28/02/20 16:36	Odometer Reading		Load JPG <input checked="" type="checkbox"/>
18	28/02/20 16:36	General View		Load JPG <input checked="" type="checkbox"/>
19	28/02/20 16:36	General View		Load JPG <input checked="" type="checkbox"/>
20	28/02/20 16:36	General View		Load JPG <input checked="" type="checkbox"/>
21	28/02/20 16:37	After Repair Photo		Load JPG <input checked="" type="checkbox"/>
22	28/02/20 16:37	After Repair Photo		Load JPG <input checked="" type="checkbox"/>
23	28/02/20 16:37	After Repair Photo		Load JPG <input checked="" type="checkbox"/>
24	28/02/20 16:37	After Repair Photo		Load JPG <input checked="" type="checkbox"/>
25	28/02/20 16:37	After Repair Photo		Load JPG <input checked="" type="checkbox"/>

Documentation				View View in Browser
				1 per page 1 <input checked="" type="checkbox"/>
No	Finalized On	MSIG Insurance (Singapore) Pte. Ltd. (HQ)		
1	12/02/20 11:41	SJY1123Y E-filed GIA report		Thumbnail Print
2	12/02/20 11:41	Repair Estimate		Load PDF <input checked="" type="checkbox"/>
3	12/02/20 11:59	Email to TP - Arrange Survey		Load PDF <input checked="" type="checkbox"/>
No	Finalized On	MSIG Insurance (Singapore) Pte. Ltd. (Internal Surveyor)		
1	12/02/20 12:31	Survey Request - Manual Assigned		Thumbnail Print
2	12/02/20 12:32	Email - Outsource Instruction		Load PDF <input checked="" type="checkbox"/>

Documents Checklist

DOCUMENTS CHECKLIST				Reset	Save	Print
---------------------	--	--	--	-------	------	-------

There are no document checklists configured.

Our Checklist Remarks - LKK Auto Consultants Pte Ltd (HQ)

Show Remarks To: ☐ Handling Insurer

Note: Remarks are private unless you show it to other parties.

LKK Auto Consultants Pte Ltd (Co.Reg.No:199607198R)

51 Ubi Ave 1 #01-25, Paya Ubi Industrial Park

Singapore 408933

Tel: 6256-3561 Fax: 6844-8805 Email: sur@lkkauto.com;assignments@lkkauto.com

VEHICLE DAMAGE INSPECTION REPORT

Our File No: CS/MSG20002144/ESF3E2

Date: 03/03/2020

REFERENCE

Handling Insurer: MSIG Insurance (Singapore) Pte. Ltd.

Policy No: 80099578

Claimant Vehicle No: SJY1123Y

Insured Vehicle No: SJL2790H

Date of Loss: 06/02/2020

Nature of Claim: TP Claim No: 619393

DESCRIPTION & IDENTIFICATION OF VEHICLE

Reg No: SJY1123Y

Make & Model: JAGUAR XE, 2.0 I4P TSS (A)

Engine No: 190516W1165204DTD

Reg. Date: 30/11/2016 (Man. Year: 2016)

Chassis No: SAJAB4AN4HCP00647

Colour: Grey

Odometer: 85209 km

Engine Capacity: 1999 cc

Market Value/New Car Price: N/A

Sum Insured (S\$): Market Value/New Car Price

CONDITION OF VEHICLE AT THE TIME OF SURVEY

General Condition: Steering (Serviceable): Yes Footbrake (Serviceable): Yes

Handbrake (Serviceable): Yes Engine Modification: No Pre-accident Condition:

CONDITION OF TYRES

Front Tyre Size: 205/55 R17

Rear Tyre Size: 205/55 R17

Front Left Side: Pirelli 5 mm

Rear Left Side: Pirelli 5 mm

Front Right Side: Pirelli 5 mm

Rear Right Side: Pirelli 5 mm

The above values represent the remaining tyre treads depth

COST OF CLAIMS	Repairer's	Adjuster's	Difference	Diff %
Parts	2,819.70	417.15	2,402.55	85.21
Miscellaneous Items	0.00	0.00	0.00	
Labour	4,810.00	2,210.00	2,600.00	54.05
Paintwork Labour	0.00	0.00	0.00	
Towing	0.00	0.00	0.00	
Gross Total (S\$)	7,629.70	2,627.15	5,002.55	65.57
+ GST 7.00/7.00% (S\$)	534.08	183.90	350.18	65.57
Nett Amount (S\$)	8,163.78	2,811.05	5,352.73	65.57

INSPECTION

Date of Assignment: 12/02/2020

Date Inspected: 07/02/2020 Inspected At:

Wearnes Automotive Pte Ltd (Alexandra Road)
249 Alexandra Road
Singapore 159935

Estimated Period of Repair: 3.0 days

Adjuster: CHEN TSUE YEE

Manager: Hiew May Fung

NOTE: This report represents our findings at the time and place of inspection stated herein. Such inspection has been carried out to the best of our knowledge and ability but any other liability under any other circumstances is hereby expressly excluded.

REPAIR DETAILS

Reference		
Part Source:	MRM-SG	Version: 1.0 (Last Synchronised: 03 Mar 2020)
Parts:	143	JAGUAR XE 2.0 I4P TSS (A) (Catalogue:Merimen Singapore 1.0)
Labour:	Repairer's	(Price-denominated Standard List)
Print Code:	(Unsubmitted, no print-code for SJY1123Y)	
Validity:	These estimates are valid only if they contain the print code (above) on all estimate pages, running page numbers with the END OF ESTIMATES marker on the last estimate page	
Further Info:	Items/values not in reference catalogue are prefixed with an asterisk *.	

Recommended Parts

No.	Qty	Part No.	Particulars	Condition	Repairer's	Amount
1	1		*JT4N7762LML/COVER-BU	Repair	1,007.50 FS	*- FS
2	1		*PANEL-VALANC	Cut	463.50 FS	*417.15 FS
3	1		*MOUNTING-BRACKET	Not Necessary	93.40 FS	*- FS
4	1		*BUMPER BEAM REAR XE	Not Necessary	572.80 FS	*- FS
5	1		*ADHESIVE SEALER FL2	Not Necessary	682.50 FS	*- FS
Total Parts (S\$)					2,819.70	417.15

F=Franchise part. S=SpcNett.

Report was unsubmitted during this print-out.

Recommended Miscellaneous Items

There are no new miscellaneous items selected.

Recommended Labour

No	Particulars	Lab.Type	Repairer's	Amount
Labour Items				
1	TO REPLACE REAR BUMPER, REAR BUMPER VALANCE, REAR BUMPER BEAM, REAR BUMPER FOAM, ETC	New	2,700.00	900.00
2	TO PUTTY SPRAYPAINT ON REAR BUMPER	New	1,600.00	800.00
3	TO CHECK WIRING INCLUDE RESETTING OF ALL ELECTRICAL MODULES	New	510.00	510.00
Gross Labour Cost (\$\$)			4,810.00	2,210.00

Report was unsubmitted during this print-out.

< END OF ESTIMATES >