

ASS. REC. BY:

REF:

C63/ASM20002139/Gg f302

Special Instruction:

Surveyor: GQ

ASSIGNMENT (Office)

From (Person): Cynthia Loh

of

ASM (AXA)

Date/Time: 6/12/2000

Estimated Cost:

Bill to:

OD / TP / WS / TP RES / OD RES / EVA / INV / MV / CS

To Inspect Vehicle No: SLW 5976M

Insured: SHD 58020

at Workshop m/s My Car Consultant

Tel: 88668832

of 53 Ubi Ave 1 Paya Ubi Industrial Park #101-33

Policy No:

Claim No: SOMO2P14

Sum Insured:

Excess:

Make of Veh:

D.O.A. 2.2.2020

(Client's Record)

CA / REV / REP. / REV 24 HRS

H.O.D. Endorsement

Date/Time: 6/12/2000 5pm

Person Contacted:

Hui Gin

Vehicle IN / OUT

Date/Time	Action/Instruction () Estimate
SLW 5976M	NA/INC 20002027/24. DOR: 7/1/20
SHD 58020	C63/TM116004194/Fg h3n2 DOR: 7/3/16
20/7/20	Significant survey: 19/02/20 submit PRs.

ASS. REC. BY:

REF: Asm (AxA)

ASSIGNMENT

From:

Date:

18/2/2020

Estimated Cost:

OD / TP / WS / TP RES / OD RES / EVA / INV / MV

To Inspect Vehicle No: SLW 5976M

at Workshop m/s my car consultant

of 53 Ubi Ave 1 #01-33

Insured:

Policy No.

Claims No.

Sum Insured:

Excess:

(Client's Record)

Make of Veh:

(Policy Condition)

Remark: The veh had commenced its repair at the time of inspection.

Bal. or Market Value:

\$23K

IDAC Accident Rpt:

Consistent? : Yes or No

GIA / PR Seen:

Consistent? : Yes or No

Est. Repairs:

5

days

Res.: Yes or No

Lump Sum:

%

3 Val.: Yes or No

CA / REV / REP. / 24 HRS

my

Vehicle: IN / OUT

Date:

Person Contacted:

Veh No:

SLW5976M

Yr Regn:

28 Jul 2009

Type: M.Cap / M.Cycle / Bus / Van / Lorry / Taxi / Prime Mover /

Truck / Trailer or

1.6

Make:

Hyundai Avante c.c. 1591

Colour:

Silver

A/C: Insured / Std / NI / NA

Sp. Reading

12263

T/Radio: Insured / Std / NI / NA

Eng/No:

C/No:

KMH DU41BR 9U784851

Gen. Cond: Good / Fair / Poor / Burnt

Steering: Inorder / Jammed / Leaked / Burnt or

Brake: Inorder / Jammed / Leaked / Burnt or

Modi: Nil / S/Rim / STD / Rim or

Tyre Size:

F:

185/65 R15

R:

11

BS / DUN / EXNOVA / GY / FS / LIZA / MIC / OHTSU / PIR / SUMI /

TOYO / YOKO or

Front

Rear

R/Bal.

6

mm

R/Bal.

6

mm

L/Bal.

6

mm

L/Bal.

6

mm

D.O.A.

D.O.I.

18-02-20

Survey held at

IDAC Ubi 11AM

Des. of Damages: Frt / Rear / O/S / N/S / U/C / Rooftop or

The U/C / Chassis frame / Body Structure affected due to collision.

Date / Time

Action / Instruction

COR: 13549

\$4000 - \$5000

19/2/2020

Date/Time, File Pass to?

☐

: Preli. Report

1) 20/2 Thaxx

☐

: Final Report

Date/Time, File Return to?

2)

Add Fee:

☐

☐

☐

☐

: Site Insp (\$

: Interview (\$

: Tech. Invs (\$

: Weekend (\$

Days Of Repair:

Resurvey No. of Trip:

Survey Fee:

Transportation:

S + RS. SI

Photos

Others

TOTAL

100

100

Rep. Formet:

Smart Claim PRS

Lump Sum / L.B.J. C:



Service Request Details

Claim

SOM02FI4

Reference

None

Loss Date

February 2, 2020

Report Date

Feb 6, 2020 8:54:55 AM

Request Date

February 6, 2020

Due Date

February 13, 2020

Vendor Name

LKK AUTO CONSULTANTS PTE LTD (TP)

Type of Loss

Third Party Vehicle Damage

Services

Pending verification - Direct Settlement

P: Hui Qin

T: 10.439.m 6/7/2020

V: Out

G: ✓

My Car - NO ofc.

Actions

Next Step

Agree to perform service

Decline Work

Accept Work

Vehicle Information

Incident Vehicle Registration #

SLW5976M

Model

HD AVANTE 1.6 M

Service Address

...

Primary Contact/Insured

TRANS-CAB SERVICES PTE LTD

No.2 ANG MO KIO STREET 63, 569111, Singapore

Claim Handler

LOH Cynthia

6568804843

cynthia.loh@axa.com.sg

Additional Instructions

3

Messages

Invoices

History

Documents

Assessment

Metrics

Notes

[New Message](#)

Summer Lee (LKK Auto)

From: My Car Consultant <admin@mycar.sg>
Sent: Wednesday, 5 February, 2020 4:42 PM
To: SG AXA Insurance SM AXA SGP - Motor Survey
Subject: [EXTERNAL] OUR REF: SLW5976M YOUR REF: SHD5802D PRE-REPAIR INSPECTION FOR SLW5976M
Attachments: SLW5976M_02022020.PDF
Categories: Namrata

WITHOUT PREJUDICE

OUR REF: SLW5976M
YOUR REF: SHD5802D

Dear Sir/Madam,

PRE-REPAIR INSPECTION FOR SLW5976M
ACCIDENT INVOLVING SLW5976M AND SHD5802D

We refer to the above matter and enclosed herewith our client's GIA report and Notification of Pre-repair inspection for your attention.

We also enclosed herewith the State Court of the Republic of Singapore Practice Direction - Amendment No. 1 of 2016 of 2016 of Pre-repair Inspection for your attention

Best Regards,

Huiqin

Claims | My Car Consultant Pte Ltd



[+65 88668832](tel:+6588668832)

Admin@mycar.sg

Mycar.sg

53 Ubi Ave 1, Paya Ubi Industrial Park, 01-33, S408934

This Email, including attached files, may contain confidential information and is intended only for the use of the individual and/or entity to which it is addressed. If you have received this message in error, please notify the sender of the error and delete the message. Thank you.



Auto
Consultants
Pte Ltd

51 UBI AVE 1, #01-25 PAYA UBI INDUSTRIAL PARK, SINGAPORE 408933 TEL : (065) 62563561 FAX : (065) 62564315

Immediate Advice

To : AXA Insurance Pte Ltd

20/2/2020

Survey Details:

Date of loss	2-Feb-20
Date of appointment	6-Feb-20
Date of survey	18-Feb-20
Location of survey	MY CAR CONSULTANT

Vehicle Details:

Claim Type:	Third Party Claim
Vehicle number	SLW 5976M
Make and Model	HYUNDAI HD AVANTE 1.6 M
Date of registration	28/7/2009
Excess	-
Market Value	\$ 23,000.00
Parf Rebate	\$ 13,549.00
Nett Loss	\$ 9,451.00

Repair details:

Initial Estimate	\$ -
------------------	------

Proposed/Revised repair cost:

Parts	
Check items (estimate)	
Labour	
Total	\$ -
Lump Sum(if applicable)	

Number of days for repair	<u>5</u>
----------------------------------	----------



Auto
Consultants
Pte Ltd

51 UBI AVE 1, #01-25 PAYA UBI INDUSTRIAL PARK, SINGAPORE 408933 TEL : (065) 62563561 FAX : (065) 62564315

Remarks:

The estimate repair cost of the damaged vehicle is in the region of \$4,000.00 - \$5,000.00.

Mandate:

Liability(TP)	%	
Proposed repair cost	\$	
Loss of use	\$	no. of days
Loss of rental	\$	no. of days
Loss of income	\$	no. of days
LTA search fees	\$	
Others	\$	
Proposed Total	#VALUE!	

> Back to OneMotoring

Enquire PARF/COE Rebate for Registered Vehicle

Owner ID Type:	Singapore NRIC
Owner ID:	381A
Vehicle No.:	SLW5976M
Vehicle to be Exported:	No
Intended Deregistration Date:	18 Feb 2020
Vehicle Make:	HYUNDAI
Vehicle Model:	HD AVANTE 1.6 M
Primary Colour:	Silver
Manufacturing Year:	2009
Engine No.:	G4FC9U670134
Chassis No.:	KMH DU41BR9U784851
Maximum Power Output:	89.7 kW (120 bhp)
Open Market Value:	\$9,274.00
Original Registration Date:	28 Jul 2009
First Registration Date:	28 Jul 2009
Transfer Count:	4
Actual ARF Paid:	\$9,274.00
PARF Eligibility:	Forfeited
PARF Eligibility Expiry Date:	-
PARF Rebate Amount:	\$0.00
COE Expiry Date:	27 Jul 2024
COE Category:	A - Car (1600cc & below)
COE Period(Years):	5
PQP Paid:	\$15,256.00
COE Rebate Amount:	\$13,549.00
Total Rebate Amount:	\$13,549.00
Please note that the 5-year COE for this vehicle cannot be further renewed. The vehicle must be de-registered upon COE expiry or when the vehicle reaches its statutory lifespan (if applicable), whichever is earlier.	

The information contained herein is correct as at 18 Feb 2020

OK

▶ Avante Used Vehicle List (20 vehicles)

Car Model	Price	Depreciation	Reg Date	Eng Cap	Mileage	Company	Availability
Hyundai Avante 1.6A (COE till 05/2024)	\$33,800	\$7,900 /yr	30-May-2009	1,591 cc	-	88 Motor Trading	Available
Full Loan At \$500 Plus, We Can Help To Convert To Z10 Usage If Needed. In House Loan Or Bank Loan Available! Balloon Scheme Available! Fast, Easy And Loan Approval! We Are sgCarMart Premium Dealer! Bu...							
Office No. - 62911187							
Adrian - 98555551 John - 84112981 Lek - 87555787 Yap - 83287973							
Hyundai Avante 1.6A (COE till 05/2024)	\$22,800	\$5,330 /yr	30-May-2009	1,591 cc	-	88 Motor Trading	Available
Full Loan Available At \$600 Plus, We Can Help To Convert To Z10 Usage If Needed. In House Loan Or Bank Loan Available! Balloon Scheme Available! Fast, Easy And Flexible Loan Approval! We Are sgCarMart...							
Office No. - 62911187							
Mr Soh - 82327232 Yang - 87798127 Nic - 81001945 Douglas - 97671329							
Hyundai Avante 1.6A (COE till 05/2024)	\$23,800	\$5,560 /yr	30-May-2009	1,591 cc	-	5AT Motor Trading	Available
Careful Driver, Engine Gearbox N Ecu Under Warranty, No Major Repair Require, Bank And In House Loan Available, Low Interest Rate, High Trade In, Fast And Easy Approval, No Guarantor Needed, All Vehic...							
Office No. - -							
Wilson - 92479903							
Hyundai Avante 1.6A (COE till 05/2024)	\$21,900	\$5,110 /yr	01-Jun-2009	1,591 cc	139,000 km	Prem Roy Motoring	Available
Good Condition, Perfect For PHV, Low Consumption, Serviced Every 6 Months, A Great Buy At A Great Price! Optional Warranty Available! Consignment Unit! Trade-In And Loan Available! Call Us Now To Arra...							
Office No. - 66028046							
Kana - 96435365 PRM Admin - 98896985							
Hyundai Avante 1.6A S (COE till 04/2024)	\$23,800	\$5,670 /yr	22-Jun-2009	1,591 cc	127,800 km	Giant Automobile Pte Ltd	Available
100% Loan Available! 100% Loan Approval. Well Maintained Vehicle. Low Mileage For A 10.5 Years Car. Low Pricing Suitable For Personal/PHV Use. Do Give Us A Call To Arrange For A Viewing/Test Driving.							
Office No. - -							
Ricky - 97623411 Derrick - 92356181 SUXIN - 97683411							
Hyundai Avante 1.6A (COE till 05/2024)	\$23,800	\$5,550 /yr	25-Jun-2009	1,591 cc	184,177 km	AA Trust Automotive	Available
AA Trust Certified Quality Pre-Owned Vehicle! Front And Back Camera! Brake Pad Just Change! Servicing Just Done! Sporty Black Exterior With Black Interior! Spacious And Comfortable Cabin Space! Very W...							
Office No. - 63450381							
Dave - 98500051 Clement - 93365036 Willey - 91692071							
Hyundai Avante 1.6A S (COE till 07/2024)	\$23,800	\$5,420 /yr	11-Jul-2009	1,591 cc	-	88 Motor Trading	Available
Grab And Go Jek Welcome. Full Loan \$0 Down Payment Monthly \$600plus. Whatsapp For Loan Pre Approval. Open Everyday Including Ph 10.30-6.30pm. We Are Sgcarmart Premium Dealer! We Are Vehicle Trader Ass...							
Office No. - 62911187							
John - 84112981 Lek - 87555787 Yap - 83287973 Mr Soh - 82327232							
Hyundai Avante 1.6A S (COE till 07/2024)	\$24,998	\$5,610 /yr	08-Aug-2009	1,591 cc	-	CarQuotz Singapore	Available
Drive With Assurance! Genuine And Transparent Deal! Flexible Bank/In House Up To 100% Full Loan Monthly \$675, All Our Consignment Cars Are Selling At The Most Reasonable Price With A Peace Of Mind! ST...							
Office No. - -							
Mr Koh - 92323333 Kelvin Tan - 84568822							
Hyundai Avante 1.6A S (COE till 08/2024)	\$26,800	\$5,980 /yr	13-Aug-2009	1,591 cc	110,000 km	Viking Motor Pte Ltd	Available
Loan Up Till 100%! 100% Approval Rates! \$0 Drive Away! New 5 Years COE. Well Kept Condition. Bank And In-House Loan Available. No							

SINGAPORE ACCIDENT STATEMENT

IMPORTANT NOTICE

1. Please report correctly the details of the accident to speed up the claims process.
2. This Form must be completed by the Policyholder and/or the Authorised Driver.
3. Information provided must be as truthful and accurate as possible. Any wilful misrepresentation or withholding of material facts may allow insurance companies to repudiate policy liability.
4. The issue and acceptance of this Form by insurance companies is not an admission of policy liability on the part of the insurance companies.
5. **Any false reporting may be referred to the Police for investigation.**
6. This report will be forwarded by the insurers of the GIA Records Management Centre established by the General Insurance Association of Singapore (GIA) for archiving and that copies of this report will, for a fee, be made available upon application by interested parties.
7. By the lodgement of this report to the insurers, you hereby consent to the archiving of this report at the centre and to copies of the report being made available aforesaid.

ACCIDENT STATEMENT

Date Of Report	05/02/2020 14:56
Date Of Accident	02/02/2020 23:30
Exact Location Of Accident	TEMASEK AVE TWDS RAFFLES AVE
Country/State of Loss	SINGAPORE

DETAILS OF OWN VEHICLE

Vehicle Registration Number	SLW5976M
Insured/Policyholder	
Name Of Registered Owner	MUHAMMAD SYAFIE BIN ISMAIL
NRIC No	SXXXX381A
Email Address	NOEMAIL
Mobile Phone No	(LOCAL) +65-98519211
Alternative Phone No	OFFICE-98519211

Vehicle Particulars

Manufacturer	HYUNDAI
Model	HD AVANTE 1.6 M
Exact Purpose for which vehicle was being used at time of accident	WORKING
Are you claiming under your own insurance policy for repair to your vehicle?	NO
If No, Please state action to be taken	THIRD PARTY
Vehicle Category	PRIVATE HIRE

Insurance Company

Name of Insurance Company	NTUC INCOME INSURANCE CO-OPERATIVE LTD
Type Of Coverage	COMPREHENSIVE
Fleet Policy	NO
Policy Number	5110671358
Cover Note Number	

Driver

Name of Driver	MUHAMMAD SYAFIE BIN ISMAIL
NRIC No	SXXXX381A
Date Of Birth	19/05/1981
Occupation	OUTDOOR
Date Of Driving Pass	22/05/2006
Driving Experience	13 YEARS AND 8 MONTHS
Gender	MALE
Mobile Number	(LOCAL) +65-98519211
Fax Number	
Contact Number	OFFICE-98519211
Email Address	NOEMAIL

Address	BLK 776 WOODLANDS CRESCENT #01-54
Postcode	730776
Was driver an employee of the Insured's Company	NO
If No, Relationship of the Driver with the Insured	OWNER
Vehicle Registration Number of Driver's Own Vehicle	-
	-
Insurance Company of Driver's Own Vehicle	-
	-
	-

General Information of the Accident

Type Of Accident	COLLISION - CROSS JUNCTION
Weather Conditions	CLEAR
Road Surface	DRY

Other Information

Was any foreign vehicle involved in this accident?	NO
Number of vehicles (including own vehicle) involved in the accident	2
Was any body injured in the Accident?	NO
Was any injured conveyed to hospital by ambulance?	
Was any other material or property damaged?	YES
I have been approached by unknown person(s) soliciting/offering accident claims assistance.	NO
Number of Passengers (Including Driver)	1

Details of Police Action

Was the accident reported to the police?	NO
If Yes, Please state which Police Station	
Was notice of intended Prosecution given?	NO
If Yes, against whom?	

Circumstances of Accident

REFER TO STATEMENT.

Attachment(s)

Are accident photos available for attachment?	YES
Was there any video captured by Car Camera?	YES
Remarks/ Reasons:	VIDEO FOOTAGE WITH DRIVER
Was there any audio recorded?	NO

DETAILS OF OTHER VEHICLE PROPERTY 1

Vehicle Registration Number	SHD5802D
Vehicle Make/Model/Colour	
Details Of Properties	
Vehicle Category	TAXI
Name of Driver	
NRIC/Passport Number	
Contact Number	
Address	
Postcode	
Insurance Company Name	
Nature Of Damage	
No. Of Passenger (Including Driver)	1

Accident Sketch Plan

SKETCH PLAN

IMPORTANT NOTICE

1. Please report correctly the details of the accident to speed up the claims process.
2. This Form must be completed by the Policyholder and/or the Authorised Driver.
3. Information provided must be as truthful and accurate as possible. Any wilful misrepresentation or withholding of material facts may allow insurance companies to repudiate policy liability.
4. The issue and acceptance of this Form by insurance companies is not an admission of policy liability on the part of the insurance companies.
5. Any false reporting may be referred to the Police for investigation.
6. The report will be forwarded by the insurers of the GIA Records Management Centre established by the General Insurance Association of Singapore (GIA) for archiving and that copies of this report will for a fee be made available upon application by interested parties.
7. By the lodgment of this report to the insurers, you hereby consent to the archiving of this report at the centre and to copies of the report being made available aforesaid.

8. Consent under the Personal Data Protection Act (PDPA)

I understand, acknowledge, agree and consent that:

- (a) My insurer, my workshop and the General Insurance Association of Singapore ("GIA") may/are permitted to collect, use, disclose and/or process my personal data/personal information set out in this [form] and any other personal information provided by me or possessed by my insurer (collectively the "Personal Information") and disclose and transfer such Personal Information to all insurer(s) who have insured vehicle(s) involved in this accident (all insurer(s) who have insured vehicle(s) involved in this accident shall be collectively referred to as the "Insurers"), the Insurers' lawyers/law firms, the Monetary Authority of Singapore and any relevant government agency/authority (such as the police), for the purpose(s) of:
 - (i) processing, handling and/or dealing with my claims including the settlement of the claims and any necessary investigations relating to the claims;
 - (ii) investigating the accident and/or my claims;
 - (iii) carrying out and/or dealing with my instructions or responding to any enquiries by me;
 - (iv) administering my claims (including the mailing of correspondence, statements, invoices, reports or notices to me, which could involve disclosure of certain personal data about me to bring about delivery of the same as well as on the external cover of envelopes/mail packages); and/or
 - (v) complying with applicable law in administering, processing, handling and/or dealing with my claims (collectively the "Purposes")
- (b) all insurer(s) who have insured vehicle(s) involved in this accident and the Insurers' lawyers/law firms, may/are permitted to collect, use, disclose and/or process my Personal Information for one or more of the above Purposes; and
- (c) my Personal Information may/can be disclosed by any of the Insurers and/or GIA to their third party service providers or agents (including their lawyers/law firms), which may be sited outside of Singapore, for one or more of the above Purposes.
- (d) my Personal Information will also be collected and used to compile claims history for the purpose of fraud detection, investigation and management in present and all future claims.
- (e) the information so collected under (d) above may be shared / disclosed:
 - (i) to all insurers and/or any other third parties that assist in evaluating, investigating, controlling or managing fraud, regulators, law enforcement and government agencies as reasonably required for the purposes stated, or
 - (ii) for complying with requirements under any regulations, laws or court orders.

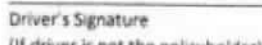

Policyholder's Signature
Date & Time:

Driver's Signature
(If driver is not the policyholder)
Date & Time:

Reporting Centre Personnel's Signature
Name:
NRIC/FIN No.:

Accident Sketch Plan

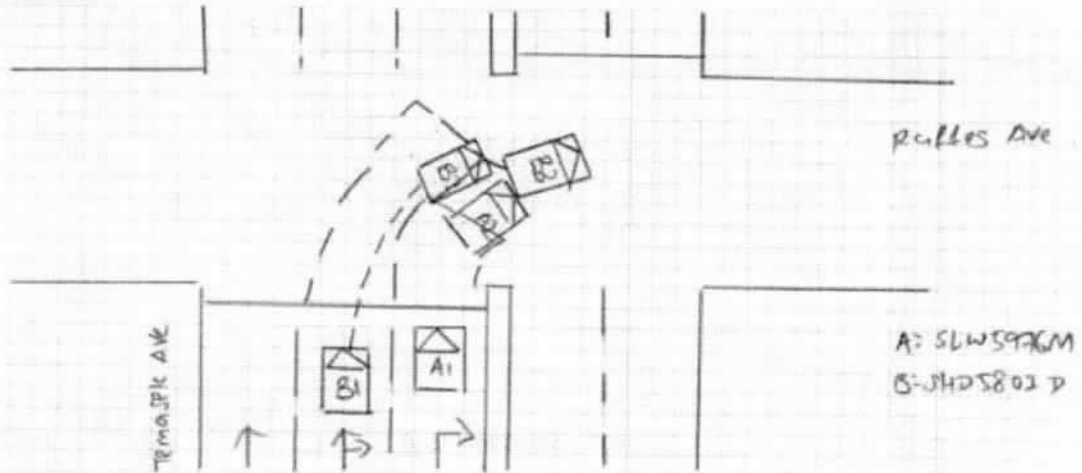
SKETCH PLAN



DESCRIBE CIRCUMSTANCES OF THE ACCIDENT

Refer to statement.

DECLARATION

I/We declare the foregoing particulars are true in every respect.

[Signature]

Policyholder's Signature
Date & Time:

Driver's Signature
(If driver is not the policyholder)
Date & Time:

Reporting Centre Personnel's Signature
Name:
NRIC/FIN No.:

Accident Sketch Plan

ON STATED DATE AND TIME, AS TRAFFIC JUNCTION WAS GREEN IN FAVOUR, I PROCEED TO TURN RIGHT TOWARDS RAFFLES AVE. VEHICLE B SPEED UP AND TURN RIGHT TWDS RAFFLES AVE AND HE SWERVE SLIGHTLY TOWARDS TO MY LANE. I HORN HIM IMMEDIATELY. SUDDENLY VEHICLE B JAMMED BRAKE IN FRONT OF THE JUNCTION. VEHICLE B REAR RIGHT PORTION COLLIDED ONTO MY VEHICLE FRONT PORTION. I WISH TO STATE THAT WHILE VEHICLE B TURNING TOWARDS RAFFLES AVE ONE OF THE DRIVER HAND WAVE SO HE IS USING ONE OF HIS HAND CONTROL HIS VEHICLE STEERING WHEEL.

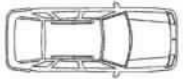

PRE-REPAIR INSPECTION REPORT				
AXA INSURANCE PTE LTD		Ref: CS3/ASM20002139/Gqf3e2		
8 SHENTON WAY #24-01 AXA TOWERSINGAPORE		Date: 21-02-2020		
068811				
ATTN : CYNTHIA LOH		Code: ASM		
1. Policy Particulars :- (THIRD PARTY CLAIM)				
Insured Veh.	SHD 5802D	Veh. Inspected	SLW 5976M	
Policy No.		Coverage (\$)	0.00	
Claim No.	S0M02FI4	Excess (\$)	0.00	
Assign From	CYNTHIA LOH	Assign Date	06/02/2020	
2. Vehicle Particulars & Condition				
Make & Model	HYUNDAI AVANTE 1.6	c.c	1591	
Engine No.	HIDDEN	Year of Reg.	2009	
Chassis No.	KMHU41BR9U784851	Colour	SILVER	
Odometer	122163 KM	Steering	IN ORDER	
Brakes	IN ORDER	Modification	STANDARD ALLOY RIM	
General	GOOD			
3. Conditions of Tyres				
	Size	Make	Balance	
R/H Front Tyre	185/65 R15	TOYO	6 mm	
L/H Front Tyre	185/65 R15	TOYO	6 mm	
R/H Rear Tyre	185/65 R15	TOYO	6 mm	
L/H Rear Tyre	185/65 R15	TOYO	6 mm	
4. Description of Damages				
THE VEHICLE SUSTAINED DAMAGES AT THE FRONT PORTION.				
5. General Information				
Accident Date	02/02/2020	Inspect Date / Time	18/02/2020 (11:00 AM)	
Survey held at	MY CAR CONSULTANT PTE LTD 53 UBI AVENUE 1 #01-33 PAYA UBI INDUSTRIAL PARK SINGAPORE 408934			
5a. Remarks				
A) THE INSPECTION WAS CONDUCTED ON A "WITHOUT PREJUDICE" BASIS. B) THE REPAIR ESTIMATE WAS NOT PRESENTED AT THE TIME OF INSPECTION. THE REPAIRER WAS TOLD TO PREPARE THE ESTIMATE. C) ENCLOSED PLEASE FIND DAMAGED VEHICLE PHOTOGRAPHS. D) THE ESTIMATED REPAIR COST OF THE DAMAGED VEHICLE IS IN THE REGION OF \$4,000-\$5,000				
5b. Estimate Days of Repair				
ESTIMATED NORMAL PERIOD FOR REPAIR:		5 Working Days		

Report Ref No. CS3/ASM20002139/Gqf3e2

Inspected By



XING GUO QIANG

M.MATAI, AMSAE-A

Automotive Assessor



K.K.LAU CPT(RET)

BEng(Hons),B.Bus,MBA,PEng,PE, MinstAEA,MASME,MIRTE

REGD Auto Consultant-SAE, Licensed Appraiser

DISCLAIMER OF LIABILITY TO THIRD PARTIES:- This Report is made solely for the use and benefit of the Client named on the front page of this Report.

No liability of responsibility whatsoever, in contract or tort, is accepted to any third party who may rely on the Report wholly or in part. Any third party acting or replying on this Report, in whole or in part, does so at his or her own risk.