

ASS. REC. BY:

REF: CS/MSG 20002108 / Dy f3 / 172

Special Instructions:

Survivor: Bryan

ASSIGNMENT (Office)

From (Person): Kelvin Wong of MSG

Date/Time: 6.2.2020 16:27pm

Estimated Cost: Bill to:

OD / TP / WS / TP RES / OD RES / EVA / INV / MV / CS

To Inspect Vehicle No: SHC 13174

Insured: QBI 45735

at Workshop m/s Bifrost

Tel: 9792 1329

of Bk 9 Sector C 101-42

Policy No: 2912 095 / MKF

Claim No:

Sum Insured:

Excess:

Make of Veh:

(Client's Record)

D.O.A. 3.2.2020

CA / REV / REP. / REV 24 HRS

Date/Time: 6/4/2020 4:55pm

Person Contacted: Mrs Lu

H.O.D. Endorsement:

Vehicle IN / OUT

Date/Time	Action/Instruction (✓) Estimate
	SHC 13174 - NS / INC 19011361 / KQ/12m2 DCA - 27/06/2019
	GBO 45735 - X
10/2/20	Send preli revised via merimen

ASSIGNMENT

COE July 2025

From:

Date:

Estimated Cost:

OD / TP / WS / TP RES / OD RES / EVA / INV / MV

To Inspect Vehicle No:

at Workshop m/s

of

Insured:

Policy No.

Claims No.

Sum Insured:

Excess:

(Client's Record)

Make of Veh:

(Policy Condition)

Remark: The veh had commenced its repair at the time of inspection.

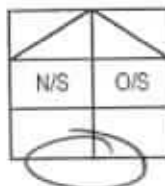

Bal. or Market Value:

IDAC Accident Rpt: Consistent? : Yes or No

GIA / PR Seen: Consistent? : Yes or No

Est. Repairs: 6 days Res.: Yes or No

Lum Sum: 20 % 3 Val.: Yes or No

CA / REV / REP. / 24 HRS

Vehicle: IN / OUT

Date: Person Contacted:

Veh No:

8HC13174

Yr Regn:

2017 July

Type: M.Car / M.Cycle / Bus / Van / Lorry Taxi Prime Mover /

Truck / Trailer or

Make:

Toyota Prime

C.C.

1798

Colour:

Blue

A/C:

Insured / Std / NI / NA

Sp Reading

316986

T/Radio:

Insured / Std / NI / NA

Eng/No:

22R8054004

C/No:

JTDKB3FU003560520

Gen. Cond: Good / Fair / Poor / Burnt

Steering: In order / Jammed / Leaked / Burnt or

Brake: In order / Jammed / Leaked / Burnt or

Modi: Nil / STD A/Rim or

Tyre Size:

F:

195/65 R15

R:

11

BS / DUN / EXNOVA / GY / FS / LIZA / MIC / OHTSU / PIR / SUMI /

TOYO / YOKO or

Davanti

Front

Rear

R/Bal.

5

mm

R/Bal.

5

mm

L/Bal.

5

mm

L/Bal.

5

mm

D.O.A.

03/02/2020

D.O.I.

07/02/2020

Survey held at

Biggest Sin King

Des. of Damages: Frt / Rear / O/S / N/S / U/C / Rooftop or

Rear

The U/C / Chassis frame / Body Structure affected due to collision.

Date / Time

Action / Instruction

MSG QBD4573S

20/03/2020 Jmhu 215 8400/- into 6 day of rep (Red \$19,515-62,639)

RECEIVED 23 MAR 2020

Date/Time, File Pass to?

☐

Prel. Report

1)

☐

Final Report

Date/Time, File Return to?

2) 23/3/20 Typist

Days Of Repair: 6

Resurvey No. of Trip: 3

Add Fee:

☐

Site Insp (\$

☐

Interview (\$

☐

Tech. Insp (\$

☐

Final Insp (\$

Survey Fee:

Transportation:

Photos:

Other:

GR11

Report Formed:

Repair Cost: \$8400/-

200

11

211

...CLAIM SUBFOLDER...(New Assignment)

CLAIM SUBFOLDER TRACKING							Status
Case	Notified	Est Submitted	Adj Assigned	Adj Rpt	Adj Submitted	Ins Auth'd	
Main	06 Feb 2020 10:09		06 Feb 2020 16:27 Assign				New Assignment Cancel Case

Main	Reference	Claim Details	Documents	Show All
----------------------	---------------------------	-------------------------------	---------------------------	--------------------------

CLAIM SUBFOLDER DETAILS

[Created by insurer]

Insured:	DELI HUB CATERING PTE LTD, Co. Reg. No.: 200414557H		
Main Claimant:	COMFORT TRANSPORTATION PTE LTD, Co. Reg. No.: 199303821R		
Vehicle Reg. No.:	SHC1317U	Date of Loss:	03/02/2020 11:00 - :59 [30 Months and 15 Days From LTA Reg Date (Man Yr)]
Claim Type:	TP	Policy/Cover Note No.:	29120951MKF (Comprehensive) Coverage: 01/04/2019 - 31/03/2020
Vehicle Reg. No. (Insured):	GBD45735	Policy No. (Claimant):	
		Excess:	
Repairer:	Bifrost Auto Pte Ltd (sin Ming) (HQ) Blk 9 Sector C, #01-42 Sin Ming Industrial Estate, 575644 Sin Ming - Tel:		
Handling Insurer:	MSIG Insurance (Singapore) Pte. Ltd. (HQ) - Tel: +65 6827 7888 ... [Handled by Katherine Wong - 6594 2544]		
Adjuster:	LKK Auto Consultants Pte Ltd (HQ) - Tel: 6256-3561 ... [Imm.Advice due 07/02/2020]		
Adj Asg. Remarks:	on WP, Liab: clear, Agree on SJE. Assign: LKK Auto Consultants Pte Ltd, Contact: Ms Lee @ 9792 1329.		

ASSOCIATED MAIL RECEIVED

[View All](#)[Compose Case Mail](#)

There are no mail for this case.

ALL ASSOCIATED TASKS

[View All](#)[Search Tasks](#)[Create New Task](#)[Complete](#)

Due Date	Priority	Type	Task Group	Subject	Handler	Assigned By	Completed On	Created On	Done?
No results.									

LKK Auto Consultants Pte Ltd (Co.Reg.No:199607198R)

51 Ubi Ave 1 #01-25, Paya Ubi Industrial Park

Singapore 408933

Tel: 6256-3561 Fax: 6844-8805 Email: sur@lkkauto.com; assignments@lkkauto.com

To:	MSIG Insurance (Singapore) Pte. Ltd. 4 Shenton Way #21-01 SGX Centre 2 Singapore 068807	From:	LKK Auto Consultants Pte Ltd 51 Ubi Ave 1 #01-25 Paya Ubi Industrial Park Singapore 408933
Attn:	Katherine Wong	Date:	10 Feb 2020

Preliminary Advice

Insured Vehicle No	: GBD4573S	Accident Date	: 03/02/2020
TP Vehicle No	: SHC1317U	Assignment Date	: 06/02/2020
Make	: TOYOTA PRIUS	Est. Duration of Repair	: 6
Date of Inspection	: 7/2/2020		
Inspection At	: BIFROST AUTO PTE LTD		

Point of Impact / General Description of Damages

The vehicle sustained impact / damages rear portion and parts claimed are consistent to the accident.

Repairer's Estimate (Gross)	:S\$	22,915.62
Revised Amount	:S\$	9,961.50
Check Items (Estimated)	:S\$	0.00
Total	:S\$	9,961.50

Lump Sum Repair	:S\$	
-----------------	------	--

Total Loss Consideration

New for Old Value	:S\$	
Pre-Accident Value	:S\$	
COE / PARF Rebate	:S\$	
Salvage Value	:S\$	
Margin for Repair	:S\$	

Remarks

() The vehicle is economical/not economical for repair.

(X) The above survey was conducted on a 'without prejudice' basis.

SINGAPORE ACCIDENT STATEMENT

IMPORTANT NOTICE

1. Please report correctly the details of the accident to speed up the claims process.
2. This Form must be completed by the Policyholder and/or the Authorised Driver.
3. Information provided must be as truthful and accurate as possible. Any willful misrepresentation or withholding of material facts may allow insurance companies to repudiate policy liability.
4. The issue and acceptance of this Form by insurance companies is not an admission of policy liability on the part of the insurance companies.
5. Any false reporting may be referred to the Police for investigation.
6. This report will be forwarded by the insurers of the GIA Records Management Centre established by the General Insurance Association of Singapore (GIA) for archiving and that copies of this report will, for a fee, be made available upon application by interested parties.
7. By the lodgement of this report to the insurers, you hereby consent to the archiving of this report at the centre and to copies of the report being made available aforesaid.

ACCIDENT STATEMENT

Date Of Report	03/02/2020 16:15
Date Of Accident	03/02/2020 11:40
Exact Location Of Accident	UPPER CHANGI ROAD EAST
Country/State of Loss	SINGAPORE

DETAILS OF OWN VEHICLE

Vehicle Registration Number	SHC1317U
Insured/Policyholder	
Name Of Registered Owner	COMFORT TRANSPORTATION PTE LTD
Co Reg No	1XXXXXX21R
Email Address	FLEETSAFETY@CDGTAXI.COM.SG
Mobile Phone No	
Alternative Phone No	OFFICE-65508768

Vehicle Particulars

Manufacturer	TOYOTA
Model	PRIUS
Exact Purpose for which vehicle was being used at time of accident	
Are you claiming under your own insurance policy for repair to your vehicle?	NO
If No, Please state action to be taken	THIRD PARTY
Vehicle Category	TAXI

Insurance Company

Name of Insurance Company	MS FIRST CAPITAL INSURANCE LTD
Type Of Coverage	THIRD PARTY FIRE AND/OR THEFT
Fleet Policy	YES
Policy Number	D-18088936MFSH
Cover Note Number	

Driver

Name of Driver	GOH THIAN YEW
NRIC No	SXXXX219A
Date Of Birth	29/12/1956
Occupation	OUTDOOR
Date Of Driving Pass	06/04/1978
Driving Experience	41 YEARS AND 9 MONTHS
Gender	MALE
Mobile Number	(LOCAL) +65-91503087
Fax Number	
Contact Number	
EMail Address	GOH.THIAN.YEW@GMAIL.COM

Address	BLK 126 SERANGOON AVENUE 3 #15-03
Postcode	556126
Was driver an employee of the Insured's Company	NO
If No, Relationship of the Driver with the Insured	OTHER - TAXI DRIVER
Vehicle Registration Number of Driver's Own Vehicle	-
	-
	-
Insurance Company of Driver's Own Vehicle	-
	-
	-

General Information of the Accident

Type Of Accident	COLLISION - HEAD TO REAR
Weather Conditions	CLEAR
Road Surface	DRY

Other Information

Was any foreign vehicle involved in this accident?	NO
Number of vehicles (including own vehicle) involved in the accident	2
Was any body injured in the Accident?	NO
Was any injured conveyed to hospital by ambulance?	NO
Was any other material or property damaged?	YES
I have been approached by unknown person(s) soliciting/offering accident claims assistance.	NO
Number of Passengers (Including Driver)	2
Passenger 1	NAME: : - GENDER: : FEMALE

Details of Police Action

Was the accident reported to the police?	NO
If Yes, Please state which Police Station	
Was notice of intended Prosecution given?	NO
If Yes, against whom?	

Circumstances of Accident

PLS REFER TO ATTACHED / Type Of Accident : 3P LOSE CONTROL

Attachment(s)

Are accident photos available for attachment?	YES
Was there any video captured by Car Camera?	YES
Remarks/ Reasons:	-
Was there any audio recorded?	NO

DETAILS OF OTHER VEHICLE PROPERTY 1

Vehicle Registration Number	GBD4573S
Vehicle Make/Model/Colour	
Details Of Properties	
Vehicle Category	COMMERCIAL VEHICLE
Name of Driver	MA HAIFENG
NRIC/Passport Number	
Contact Number	86704932
Address	
Postcode	
Insurance Company Name	MSIG INSURANCE (SINGAPORE) PTE. LTD.
Nature Of Damage	FRT

SKETCH PLAN

IMPORTANT NOTICE

1. Please report **correctly** the details of the accident to speed up the claims process.
2. This Form must be **completed by the Policyholder and/or the Authorised Driver**.
3. Information provided must be as **truthful and accurate as possible**. Any wilful misrepresentation or withholding of material facts may allow insurance companies to **repudiate policy liability**.
4. The issue and acceptance of this Form by insurance companies is not an admission of policy liability on the part of the insurance companies.
5. **Any false reporting may be referred to the Police for investigation.**
6. The report will be forwarded by the insurers of the GIA Records Management Centre established by the General Insurance Association of Singapore (GIA) for archiving and that copies of this report will for a fee be made available upon application by interested parties.
7. By the lodgment of this report to the insurers, you hereby consent to the archiving of this report at the centre and to copies of the report being made available aforesaid.
8. **Consent under the Personal Data Protection Act (PDPA)**

I understand, acknowledge, agree and consent that:

- (a) My insurer, my workshop and the General Insurance Association of Singapore ("GIA") may/are permitted to collect, use, disclose and/or process my personal data/personal information set out in this [form] and any other personal information provided by me or possessed by my insurer (collectively the "Personal Information") and disclose and transfer such Personal Information to all insurer(s) who have insured vehicle(s) involved in this accident (all insurer(s) who have insured vehicle(s) involved in this accident shall be collectively referred to as the "Insurers"), the Insurers' lawyers/law firms, the Monetary Authority of Singapore and any relevant government agency/authority (such as the police), for the purpose(s) of:
 - (i) processing, handling and/or dealing with my claims including the settlement of the claims and any necessary investigations relating to the claims;
 - (ii) investigating the accident and/or my claims;
 - (iii) carrying out and/or dealing with my instructions or responding to any enquiries by me;
 - (iv) administering my claims (including the mailing of correspondence, statements, invoices, reports or notices to me, which could involve disclosure of certain personal data about me to bring about delivery of the same as well as on the external cover of envelopes/mail packages); and/or
 - (v) complying with applicable law in administering, processing, handling and/or dealing with my claims.(collectively the "Purposes")
- (b) all insurer(s) who have insured vehicle(s) involved in this accident and the Insurers' lawyers/law firms, may/are permitted to collect, use, disclose and/or process my Personal Information for one or more of the above Purposes; and
- (c) my Personal Information may/can be disclosed by any of the Insurers and/or GIA to their third party service providers or agents(including their lawyers/law firms), which may be sited outside of Singapore, for one or more of the above Purposes.
- (d) my Personal Information will also be collected and used to compile claims history for the purpose of fraud detection, investigation and management in present and all future claims.
- (e) the information so collected under (d) above may be shared / disclosed:
 - (i) to all insurers and/or any other third parties that assist in evaluating, investigating, controlling or managing fraud, regulators, law enforcement and government agencies as reasonably required for the purposes stated, or
 - (ii) for complying with requirements under any regulations, laws or court orders.

COMFORT TRANSPORTATION PTE LTD
CO. REG. NO. 199303821R

Policyholder's Signature
Date & Time:

Driver's Signature
(If driver is not the policyholder)
Date & Time: 03.02.2020
@ 14:30 hrs

Reporting Centre Personnel's Signature
Name:
NRIC/FIN No.:

SKETCH PLAN

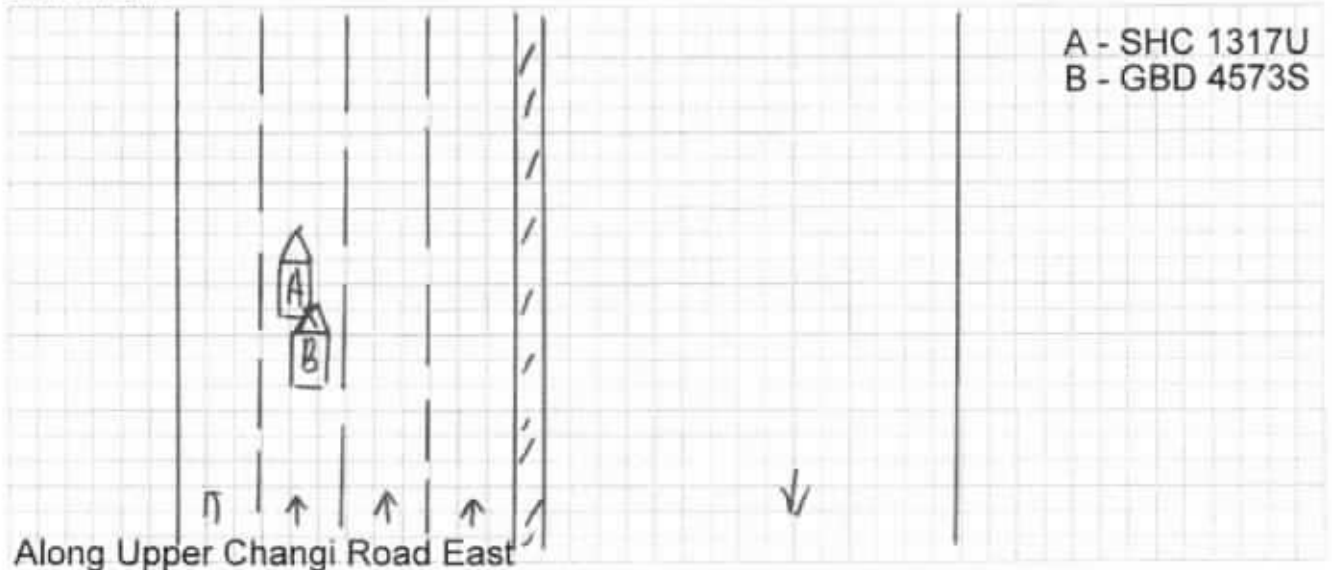

Along Upper Changi Road East

DESCRIBE CIRCUMSTANCES OF THE ACCIDENT

On 03.02.2020 at about 11:40 hours I was travelling along Upper Changi Road
East with One Female Passenger onboard .
While I was travelling straight on the second lane on the left , suddenly veh B -
(GBD 4573S) lose control and collided into my taxi A - Right Rear Portion .
After the accident my taxi sustain damages more on the right rear portion .
No injury in this accident .
I have company video and photos at scene to support my claims .
Veh B (GBD 4573S) - Ma HaiFeng H/P : 8670 4932

DECLARATION

I/We declare the foregoing particulars are true in every respect.
COMFORT TRANSPORTATION PTE LTD
CO. REG. NO. 199303821R

Policyholder's Signature
 Date & Time:

Driver's Signature
 (If driver is not the policyholder)
 Date & Time: **03.02.2020**
@ 14:30 hrs

Reporting Centre Personnel's Signature
 Name:
 NRIC/FIN No.:

BIFROST AUTO PTE LTD

REPAIR ESTIMATE

DATE: 4-Feb-20

INSURANCE: MSIG

MODEL: TOYOTA PRIUS

VEHICLE NO.: SHC1317U

DESCRIPTION	QTY	LIST PRICE	AMOUNT
REAR TRUNK LID COVER <i>1st Dent</i>	1 ✓	\$1,126.60	\$1,126.60
REAR TRUNK LID LOCK <i>2nd</i>	1 ✓	\$457.90	\$457.90
REAR TRUNK LID COVER TRIM BOARD <i>2nd</i>	1 X	\$216.50	\$216.50
REAR TRUNK LID RUBBER <i>detached</i>	1 ✓	\$365.20	\$365.20
REAR TRUNK LID GLASS (BLACK COLOR) <i>Shattered</i>	1 ✓	\$1,569.70	\$1,569.70
BOARD ASSY, BACK DOOR TRIM <i>new</i>	1 X	\$254.40	\$254.40
GARNISH SUB-ASSY, BACK DOOR, OUTSIDE <i>Dented / cut</i>	1 ✓	\$889.70	\$889.70
REAR TRUNK LID LOGO (PRIUS) <i>new</i>	1 ✓	\$60.80	\$60.80
REAR TRUNK LID LOGO (HYBRID) <i>new</i>	1 ✓	\$52.40	\$52.40
REAR TRUNK LID LOGO (TOYOTA STAR) <i>new</i>	1 ✓	\$52.90	\$52.90
REAR BUMPER <i>Dented</i>	1 ✓	\$458.60	\$458.60
REAR BUMPER RE-INFORCEMENT <i>Dented</i>	1 ✓	\$318.80	\$318.80
REAR BUMPER UNDER COVER <i>new</i>	1 ✓	\$552.60	\$552.60
REAR BUMPER SIDE RETAINER <i>new</i>	1 X	\$112.70	\$112.70
REAR BUMPER UNDER SIDE COVER (RH) <i>new</i>	1 X	\$232.00	\$232.00
REAR BUMPER UNDER SIDE COVER (LH) <i>new</i>	1 X	\$232.00	\$232.00
REAR BUMPER UNDER SIDE CENTRE COVER <i>new</i>	1 X	\$552.60	\$552.60
REAR BUMPER TOWING COVER <i>distorted</i>	1 ✓	\$82.70	\$82.70
REAR BUMPER CLIPS <i>new</i>	1 ✓	\$22.00	\$22.00
REAR BUMPER SIDE CLIP <i>new</i>	1 X	\$25.00	\$25.00
ARM SUB-ASSY, REAR BUMPER, RH <i>new</i>	1 X	\$139.60	\$139.60
ARM SUB-ASSY, REAR BUMPER, LH <i>new</i>	1 X	\$139.60	\$139.60
RETAINER, REAR BUMPER, UPPER SIDE <i>new</i>	1 X	\$30.70	\$30.70
RETAINER, REAR BUMPER, SIDE, RH <i>new</i>	1 X	\$94.80	\$94.80
RETAINER, REAR BUMPER, SIDE, LH <i>new</i>	1 X	\$94.80	\$94.80
SEAL, REAR BUMPER SIDE, RH <i>new</i>	1 X	\$148.40	\$148.40
SEAL, REAR BUMPER SIDE, LH <i>new</i>	1 X	\$148.40	\$148.40
TAIL LAMP ASSY (UPPER) <i>crack / missing glass</i>	2 ✓	\$557.90	\$1,115.80
TAIL LAMP ASSY (LOWER) <i>crack / missing glass</i>	2 ✓	\$548.40	\$1,096.80
TAIL LAMP QUARTER PANEL <i>new</i>	2 X	\$216.00	\$432.00
TAIL LAMP SIDE COVER <i>new</i>	2 X	\$256.00	\$512.00
LAMP ASSY, SIDE TURN SIGNAL, RH <i>new</i>	1 X	\$65.30	\$65.30
LAMP ASSY, SIDE TURN SIGNAL, L H <i>new</i>	1 X	\$65.30	\$65.30
BULB, BACK UP LAMP & REAR FOG LAMP, NO. 1 <i>new</i>	1 X	\$4.90	\$4.90
BULB, REAR TURN SIGNAL LAMP <i>new</i>	1 X	\$8.90	\$8.90
REAR END PANEL <i>Dented</i>	1 ✓	\$602.10	\$602.10
REAR END PANEL GARNISH <i>detached</i>	1 ✓	\$161.80	\$161.80
REAR SPARE TYRE PANEL <i>new</i>	1 X	\$667.70	\$667.70
REAR SPARE TYRE CUSHION (FLR BOARD CENTRE) <i>new</i>	1 ✓	\$101.40	\$101.40
REAR FIBER TOOL BOX TRIM <i>new</i>	1 X	\$398.00	\$398.00
REAR EXHAUST PIPE <i>new</i>	1 ✓	\$1,163.40	\$1,163.40

REAR EXHAUST PIPE HANGER <i>NA</i>	1	X	\$40.70	\$40.70	X
REAR EXHAUST PIPE INSULATOR <i>NA</i>	1	X	\$314.60	\$314.60	X
REAR EXHAUST PIPE CENTRE INSULATOR <i>NA</i>	1	X	\$498.60	\$498.60	X
REAR FENDER, LH <i>NA</i>	1	X	\$836.70	\$836.70	X
REAR FENDER, RH <i>NA</i>	1	X	\$836.70	\$836.70	X
REAR FENDER SIDE PANEL <i>NA</i>	2	X	\$165.00	\$330.00	X
REAR FENDER SHIELD (RH) <i>NA</i>	2	X	\$134.20	\$268.40	X
REAR FENDER TRIMBOARD (RH) <i>NA</i>	2	✓	(\$725.00)	\$1,450.00	✓
REAR FENDER ADVERTISEMENT LOGO (RH) <i>NA</i>	2	✓	\$100.00	\$200.00	✓
REAR FENDER AIR DUCT <i>NA</i>	1	X	\$165.10	\$165.10	X
REAR WINDSCREEN GLASS W/ MOULDING <i>NA</i>	1	X	\$1,778.30	\$1,778.30	X
REAR WINDSCREEN SEALANT <i>NA</i>	1	✓	\$46.00	\$46.00	✓
REAR WIRING ASSY <i>NA</i>	1	X	\$582.40	\$582.40	X

SUB TOTAL	11022.20			\$ 22,174.30
LESS 20% 25%.	8266.65			\$ 4,434.86
DISCOUNTED TOTAL				\$ 17,739.44

REVERSE CAMERA <i>NA</i>	Nett	1	\$320.00	\$320.00	X
REAR BUMPER REVERSE SENSOR <i>NA</i>	Nett	1	\$135.70	\$135.70	✓
REAR BUMPER RUBBER MAT <i>NA</i>	Nett	1	\$50.00	\$50.00	✓
REAR NO. PLATE WITH TRIM COVER <i>NA</i>	Nett	1	\$100.00	\$100.00	X
REAR TRUNK LID APPS STICKER <i>NA</i>	Nett	1	\$40.00	\$40.00	✓
REAR TRUNK LID COMFORT & TEL NO. STICKER <i>NA</i>	Nett	1	\$60.00	\$60.00	✓

SUB TOTAL	485.70			\$705.70
-----------	--------	--	--	----------

Labour Charge

Panel Beating	1	\$1,800.00	\$1,800.00	800/-
Spray Painting Charge	1	\$1,800.00	\$1,800.00	700/-
Wiring Charge	1	\$120.00	\$120.00	30/-
Tuff Kote	1	\$120.00	\$120.00	40/-
Towing Charge	1	\$50.00	\$50.00	NA
Remove/Refix Rear Windscreen Glass	1	\$120.00	\$120.00	80/-

TOTAL LABOUR			\$4,010.00
--------------	--	--	------------

ESTIMATE TOTAL			\$22,455.14
----------------	--	--	-------------

This is an initial estimate based on a visual inspection of the above vehicle. The final repair quantum will be prepared after the vehicle is surveyed by a motor Surveyor appointed by the insurance company.

07/02/2020 @ 1600m

NA Antura

L/Sun 6 day.

Man

LKK Auto

Supp

1040235

142.50

10544.85

138400

LKK Auto Consultants hence notify the Repairer of the following:

- To resurvey before/after spray painting
- To display damaged part(s) during resurvey
- Parts prices are subject to confirmation
- Third party survey is on a "Without Prejudice" basis
- No illegal modification(s) is allowed
- Supplementary item(s) must be resurveyed and is subject to final approval from Insurance Company

Acknowledged by Repairer

Signature:

Date:

BIFROST AUTO PTE LTD

REPAIR ESTIMATE

DATE: 8-Feb-20

INSURANCE: MSIG

MODEL: TOYOTA PRIUS

VEHICLE NO.: SHC 1317U Supplementary

DESCRIPTION	QTY	LIST PRICE	AMOUNT
REAR WINDSCREEN MOULDING Neo	1	\$110.00	✓
Third Brake Light 1st NY	1	\$385.60	✓
Spare Tyre Lock Nut 1st	1	\$80.00	✓
SUB TOTAL		\$575.60	
LESS 20% 25%		\$115.12	
DISCOUNTED TOTAL		\$460.48	

This is an initial estimate based on a visual inspection of the above vehicle. The final repair quantum will be prepared after the vehicle is surveyed by a motor Surveyor appointed by the insurance

J. Ryan
JRK Auto

LKK Auto Consultants Pte Ltd

(Co.Reg.No:199607198R)

51 Ubi Ave 1 #01-25, Paya Ubi Industrial Park

Singapore 408933

Tel: 6256-3561 Fax: 6844-8805 Email: sur@lkkauto.com; assignments@lkkauto.com

VEHICLE DAMAGE INSPECTION REPORT

Our File No: CS/MSG20002108/DYF3N2

Date: 27/03/2020

REFERENCE

Handling Insurer:	MSIG Insurance (Singapore) Pte. Ltd.	Policy No:	29120951MKF		
Claimant Vehicle No:	SHC1317U	Insured Vehicle No:	GBD4573S		
Date of Loss:	03/02/2020	Nature of Claim:	TP	Claim No:	619113

DESCRIPTION & IDENTIFICATION OF VEHICLE

Reg No:	SHC1317U	Engine No:	2ZRS054004
Make & Model:	TOYOTA PRIUS, 1.8 HYBRID CVT (A)	Chassis No:	JTDKB3FU003560520
Reg. Date:	19/07/2017 (Man. Year: 2017)	Odometer:	316986 km
Colour:	Blue		
Engine Capacity:	1798 cc		
Market Value/New Car Price:	N/A		
Sum Insured (S\$):	Market Value/New Car Price		

CONDITION OF VEHICLE AT THE TIME OF SURVEY

General Condition:	Steering (Serviceable):	Yes	Footbrake (Serviceable):	Yes
Handbrake (Serviceable):	Yes	Engine Modification:	No	Pre-accident Condition:

CONDITION OF TYRES

Front Tyre Size:	195/65R15	Rear Tyre Size:	195/65R15
Front Left Side:	Davanti 5 mm	Rear Left Side:	Davanti 5 mm
Front Right Side:	Davanti 5 mm	Rear Right Side:	Davanti 5 mm

The above values represent the remaining tyre treads depth

COST OF CLAIMS	Repairer's	Adjuster's	Difference	Diff %
Parts	18,945.62	8,894.85	10,050.77	53.05
Miscellaneous Items	0.00	0.00	0.00	
Labour	4,010.00	1,650.00	2,360.00	58.85
Paintwork Labour	0.00	0.00	0.00	
Towing	0.00	0.00	0.00	
Calculated Gross Total (S\$)	22,955.62	10,544.85	12,410.77	54.06
Approved Total (Overridden) (S\$)		8,400.00		
(S\$)	22,955.62	8,400.00	14,555.62	63.41
+ GST 7.00/7.00% (S\$)	1,606.89	588.00	1,018.89	63.41
Nett Amount (S\$)	24,562.51	8,988.00	15,574.51	63.41

INSPECTION

Date of Assignment:	06/02/2020		
Date Inspected:	07/02/2020	Inspected At:	Bifrost Auto Pte Ltd (sin Ming) (HQ) Blk 9 Sector C, #01-42 Sin Ming Industrial Estate Singapore 575644
Estimated Period of Repair:	6.0 days		

Adjuster: BRYAN TANI

Manager: YVONNE WONG YIN CHENG

NOTE: This report represents our findings at the time and place of inspection stated herein. Such inspection has been carried out to the best of our knowledge and ability but any other liability under any other circumstances is hereby expressly excluded.

REPAIR DETAILS

Reference

Part Source: MRM-SG **Version:** 1.0 (Last Synchronised: 27 Mar 2020)

Parts: 144 **TOYOTA PRIUS 1.8 HYBRID CVT (A) (Catalogue:Merimen Singapore 1.0)**

Labour: Repairer's **(Price-denominated Standard List)**

Print Code: (Unsubmitted, no print-code for SHC1317U)

Validity: These estimates are valid only if they contain the print code (above) on all estimate pages, running page numbers with the END OF ESTIMATES marker on the last estimate page

Further Info: Items/values not in reference catalogue are prefixed with an asterisk *.

Recommended Parts

No.	Qty	Part No.	Particulars	Condition	Repairer's	Amount
1	1		*REAR TRUNK LID COVER	Bent/Dented	1,126.60 FL	*1,126.60 FL
2	1		*REAR TRUNK LID LOCK	Damaged	457.90 FL	*457.90 FL
3	1		*REAR TRUNK LID COVER TRIM BOARD	Not Necessary	216.50 FL	*- FL
4	1		*REAR TRUNK LID RUBBER	Deformed	365.20 FL	*365.20 FL
5	1		*REAR TRUNK LID GLASS (BLACK COLOR)	Shattered	1,569.70 FL	*1,569.70 FL
6	1		*BOARD ASSY, BACK DOOR TRIM	Not Necessary	254.40 FL	*- FL
7	1		*GARNISH SUB-ASSY, BACK DOOR, OUTSIDE	Dented/Cut	889.70 FL	*889.70 FL
8	1		*REAR TRUNK LID LOGO (PRIUS)	Necessary	60.80 FL	*60.80 FL
9	1		*REAR TRUNK LID LOGO (HYBRID)	Necessary	52.40 FL	*52.40 FL
10	1		*REAR TRUNK LID LOGO (TOYOTA STAR)	Necessary	52.90 FL	*52.90 FL
11	1		*REAR BUMPER	Dented	458.60 FL	*458.60 FL
12	1		*REAR BUMPER RE-INFORCEMENT	Dented	318.80 FL	*318.80 FL
13	1		*REAR BUMPER UNDER COVER	Torn	552.60 FL	*552.60 FL
14	1		*REAR BUMPER SIDE RETAINER	Not Necessary	112.70 FL	*- FL
15	1		*REAR BUMPER UNDER SIDE COVER (RH)	Not Necessary	232.00 FL	*- FL
16	1		*REAR BUMPER UNDER SIDE COVER (LH)	Not Necessary	232.00 FL	*- FL
17	1		*REAR BUMPER UNDER SIDE CENTRE COVER	Not Necessary	552.60 FL	*- FL
18	1		*REAR BUMPER TOWING COVER	Dislodged	82.70 FL	*82.70 FL
19	1		*REAR BUMPER CLIPS	Necessary	22.00 FL	*22.00 FL
20	1		*REAR BUMPER SIDE CLIP	Not Necessary	25.00 FL	*- FL
21	1		*ARM SUB-ASSY, REAR BUMPER, RH	Not Necessary	139.60 FL	*- FL
22	1		*ARM SUB-ASSY, REAR BUMPER, LH	Not Necessary	139.60 FL	*- FL
23	1		*RETAINER, REAR BUMPER, UPPER SIDE	Not Necessary	30.70 FL	*- FL
24	1		*RETAINER, REAR BUMPER, SIDE, RH	Not Necessary	94.80 FL	*- FL
25	1		*RETAINER, REAR BUMPER, SIDE, LH	Not Necessary	94.80 FL	*- FL
26	1		*SEAL, REAR BUMPER SIDE, RH	Not Necessary	148.40 FL	*- FL
27	1		*SEAL, REAR BUMPER SIDE, LH	Not Necessary	148.40 FL	*- FL
28	2		*TAIL LAMP ASSY (UPPER)	Cracked/Mounting Cracked	1,115.80 FL	*1,115.80 FL
29	2		*TAIL LAMP ASSY (LOWER)	Cracked/Mounting Cracked	1,096.80 FL	*1,096.80 FL
30	2		*TAIL LAMP QUARTER PANEL	Not Necessary	432.00 FL	*- FL
31	2		*TAIL LAMP SIDE COVER	Not Necessary	512.00 FL	*- FL
32	1		*LAMP ASSY, SIDE TURN SIGNAL, RH	Not Necessary	65.30 FL	*- FL
33	1		*LAMP ASSY, SIDE TURN SIGNAL, LH	Not Necessary	65.30 FL	*- FL
34	1		*BULB, BACK UP LAMP & REAR FOG LAMP, NO 1	Not Necessary	4.90 FL	*- FL
35	1		*BULB, REAR TURN SIGNAL LAMP	Not Necessary	8.90 FL	*- FL
36	1		*REAR END PANEL	Dented	602.10 FL	*602.10 FL
37	1		*REAR END PANEL GARNISH	Deformed	161.80 FL	*161.80 FL
38	1		*REAR SPARE TYRE PANEL	Repair	667.70 FL	*- FL
39	1		*REAR SPARE TYRE CUSHION (FLR BOARD CENTRE)	Bent	101.40 FL	*101.40 FL
40	1		*REAR FIBER TOOL BOX TRIM	Not Necessary	398.00 FL	*- FL
41	1		*REAR EXHAUST PIPE	Bent	1,163.40 FL	*1,163.40 FL
42	1		*REAR EXHAUST PIPE HANGER	Not Necessary	40.70 FL	*- FL
43	1		*REAR EXHAUST PIPE INSULATOR	Not Necessary	314.60 FL	*- FL
44	1		*REAR EXHAUST PIPE CENTRE INSULATOR	Not Necessary	498.60 FL	*- FL

Report was unsubmitted during this print-out.

No.	Qty	Part No.	Particulars	Condition	Repairer's	Amount
45	1		*REAR FENDER,LH	Not Necessary	836.70 FL	*- FL
46	1		*REAR FENDER,RH	Not Necessary	836.70 FL	*- FL
47	2		*REAR FENDER SIDE PANEL	Not Necessary	330.00 FL	*- FL
48	2		*REAR FENDER SHIELD (RH)	Not Necessary	268.40 FL	*- FL
49	1		*REAR FENDER TRIMBOARD (RH)	O/s Bent/N/s Not Necessary	1,450.00 FL	*725.00 FL
50	1		*REAR FENDER AIR DUCT	Not Necessary	165.10 FL	*- FL
51	1		*REAR WINDSCREEN GLASS W/MOULDING	Not Necessary	1,778.30 FL	*- FL
52	1		*REAR WINDSCREEN SEALANT	Necessary	46.00 FL	*46.00 FL
53	1		*REAR WIRING ASSY	Not Necessary	582.40 FL	*- FL
54	2		*REAR FENDER ADVERTISEMENT LOGO (RH)	Necessary	200.00 FS	*200.00 FS
55	1		*REVERSE CAMERA	Not Necessary	320.00 FS	*- FS
56	1		*REAR BUMPER REVERSE SENSOR	Damaged	135.70 FS	*135.70 FS
57	1		*REAR BUMPER RUBBER MAT	Deformed/Necessary	50.00 FS	*50.00 FS
58	1		*REAR NO PLATE WITH TRIM COVER	Not Necessary	100.00 FS	*- FS
59	1		*REAR TRUNK LID APPS STICKER	Necessary	40.00 FS	*40.00 FS
60	1		*REAR TRUNK LID COMFORT & TEL NO STICKER	Necessary	60.00 FS	*60.00 FS
61	1		*REAR WINDSCREEN MOULDING	Necessary	110.00 FL	*110.00 FL
62	1		*THIRD BRAKE LIGHT	Not Necessary	385.60 FL	*- FL
63	1		*SPARE TYRE LOCK NUT	Bent	80.00 FL	*80.00 FL

*Franchise part. S=SpcNett. L=ListItemDisc.

Sub Total (\$\$)	23,455.60	11,697.90
- List Item Discount on L Items 20.00/25.00% (\$\$)	4,509.98	2,803.05
Total Parts (\$\$)	18,945.62	8,894.85

Report was unsubmitted during this print-out.

Recommended Miscellaneous Items

There are no new miscellaneous items selected.

Recommended Labour

No	Particulars	Lab.Type	Repairer's	Amount
<u>Labour Items</u>				
1	PANEL BEATING	New	1,800.00	800.00
2	SPRAY PAINTING CHARGE	New	1,800.00	700.00
3	WIRING CHARGE	New	120.00	30.00
4	TUFF KOTE	New	120.00	40.00
5	TOWING CHARGE	New	50.00	0.00
6	REMOVE/REFIX REAR WINDSCREEN GLASS	New	120.00	80.00
Gross Labour Cost (S\$)			4,010.00	1,650.00

Report was unsubmitted during this print-out.

< END OF ESTIMATES >