



LKK Auto Consultants Pte Ltd

51 Ubi Ave 1 #01-25 Paya Ubi Industrial Park, Singapore 408933

TEL: 6256 3561 FAX: 6256 4315

Reg. No: 199607198R GST Reg. No. 19-9607198-R

TAX INVOICE

CHINA TAIPING INSURANCE (S) PTE LTD
3 ANSON ROAD #16-00
SPRINGLEAF TOWER
SINGAPORE 079909

INV No. AC2003616
INV Date 04/05/2020
Reference CC3/CTI20002105/Fea3q2
Code CTI



PROFESSIONAL SERVICE FEE

Vehicle No. SHA 8143T
Insured Veh. GBJ 4620H
Claim No. SNM20D200671
Policy No. DMCVSN1919001900
Accident Date 03/02/2020
Inspection Date 05/02/2020

Description	Total
Third Party Express Settlement	400.00
Subtotal	400.00
GST (7%)	28.00
Grand Total	428.00

We shall be glad if you could forward the payment at your early convenience.

Cheque should be crossed and made payable to 'LKK Auto Consultants Pte Ltd'

LKK Auto Consultants Pte Ltd



LKK Auto Consultants Pte Ltd

51 Ubi Ave 1 #01-25 Paya Ubi Industrial Park, Singapore 408933

TEL: 6256 3561 FAX: 6256 4315

Reg. No: 199607198R GST Reg. No. 19-9607198-R

Affiliated to Federation Internationale Des Experts En Automobile				
CHINA TAIPING INSURANCE (S) PTE LTD		Ref : CC3/CTI20002105/Fea3q2		
3 ANSON ROAD #16-00 SPRINGLEAF TOWERSINGAPORE 079909		Date : 04-05-2020		
		Code : CTI		
1. Policy Particulars :- THIRD PARTY CLAIM				
Insured Veh.	GBJ 4620H	Veh. Inspected	SHA 8143T	
Policy No.	DMCVSN1919001900	Coverage (\$)	0.00	
Claim No.	SNM20D200671	Excess (\$)	0.00	
Assign From		Assign Date	05/02/2020	
2. Vehicle Particulars & Condition				
Make & Model	HYUNDAI I40	c.c	1685	
Engine No.	HIDDEN	Year of Reg.	2016	
Chassis No.	KMHLB41UMGU093625	Colour	YELLOW	
Odometer	520941	Steering	IN ORDER	
Brakes	IN ORDER	Modification	STANDARD ALLOY RIM	
General	FAIR			
3. Conditions of Tyres				
	Size	Make	Balance	
R/H Front Tyre	205/60 R16	HANKOOK	7 mm	
L/H Front Tyre	205/60 R16	HANKOOK	7 mm	
R/H Rear Tyre	205/60 R16	HANKOOK	7 mm	
L/H Rear Tyre	205/60 R16	HANKOOK	7 mm	
4. Description of Damages				
THE VEHICLE SUSTAINED DAMAGES AT THE O/S BODY. DAMAGES SEE DETAILS				
5. General Information				
Accident Date	03/02/2020	Inspection Date	05/02/2020	
Survey held at	COMFORTDELGRO ENGINEERING PTE LTD 59 LOYANG DRIVE SINGAPORE 508969			
5a. Remarks				
A)THE INSPECTION WAS CONDUCTED ON A"WITHOUT PREJUDICE" BASIS. B)IN ACCORDANCE TO YOUR INSTRUCTIONS, WE HAVE NOT AUTHORISED REPAIRS.				
5b. Estimate Days of Repair				
ESTIMATED NORMAL PERIOD FOR REPAIR:		4 Working Days		



LKK Auto Consultants Pte Ltd

51 Ubi Ave 1 #01-25 Paya Ubi Industrial Park, Singapore 408933

TEL: 6256 3561 FAX: 6256 4315

Reg. No: 199607198R GST Reg. No. 19-9607198-R

Page No.:1 of 1

ADJUSTMENT ON REPAIR COST FOR VEHICLE NO. SHA 8143T

Qty	Description of Parts	Condition	Estimate By Workshop (\$)	Our Adjusted (\$)
<u>REPLACEMENT OF PARTS</u>				
1	SIDE MIRROR -RH	BROKEN	670.00	670.00
1	FRONT DOOR -RH	NOT NECESSARY	2,256.40	-
1	REAR DOOR -RH	TO REPAIR SEE LABOUR	2,201.10	-
1	REAR FENDER -RH	TO REPAIR SEE LABOUR	2,171.40	-
1	REAR WHEEL COVER-RH	SCRATCHED	107.10	107.10
	LESS 20% DISCOUNT		-1,481.20	-155.42
			5,924.80	621.68
<u>SPECIAL NETT ITEMS</u>				
1	RH FRONT DOOR LOGO (SN)	NECESSARY	75.00	75.00
1	RH REAR DOOR LOGO (SN)	NECESSARY	80.00	80.00
1	ADVERTISEMENT -RHF DOOR (SN)	NECESSARY	100.00	100.00
1	ADVERTISEMENT -RHR DOOR (SN)	NECESSARY	100.00	100.00
1	ADVERTISEMENT -RHR FENDER (SN)	NECESSARY	100.00	100.00
			455.00	455.00
<u>LABOUR</u>				
	PANEL BEATING.INCLUSIVE OF THE REPAIR OF REAR DOOR -RH AND REAR FENDER -RH .		1,000.00	840.00
	SPRAY PAINTING CHARGE.		800.00	520.00
	TUFF KOTE.		80.00	50.00
	WIRING CHARGE.		80.00	50.00
			1,960.00	1,460.00
GRAND TOTAL			8,339.80	2,536.68
RECOMMENDED COST OF LUMP SUM REPAIRS (TO ITS PRE-ACCIDENT CONDITION)				2,000.00

Report Ref No. CC3/CTI20002105/Fea3q2

PARASURAM S/O SHANMUGAM

Asst. Automotive Assessor

DISCLAIMER OF LIABILITY TO THIRD PARTIES:- This Report is made solely for the use and benefit of the Client named on the front page of this Report.

No liability of responsibility whatsoever, in contract or tort, is accepted to any third party who may rely on the Report wholly or in part. Any third party acting or replying on this Report, in whole or in part, does so at his or her own risk.



LKK Auto Consultants Pte Ltd

S1 Ubi Ave 1 #01-25 Paya Ubi Industrial Park, Singapore 408933

TEL: 6256 3551 FAX: 6256 4315

Reg. No: 199607198R GST Reg. No. 19-9607198-R

PHOTOGRAPHS FOR VEHICLE NO. SHA 8143T

INSPECTION

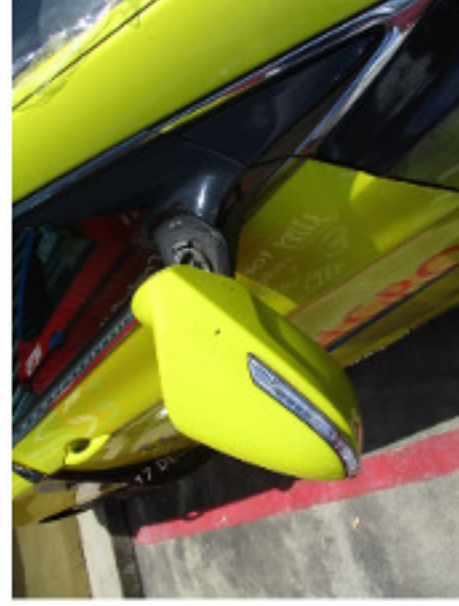
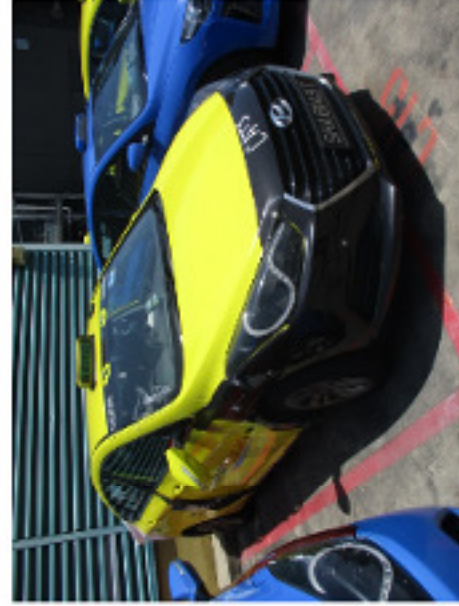



LKK Auto Consultants Pte Ltd

S1 Ubi Ave 1 #01-25 Paya Ubi Industrial Park, Singapore 408933

TEL: 6256 3551 FAX: 6256 4315

Reg. No: 199607198R GST Reg. No. 19-9607198-R





LKK Auto Consultants Pte Ltd

S1 Ubi Ave 1 #01-25 Paya Ubi Industrial Park, Singapore 408933

TEL: 6256 3581 FAX: 6256 4315

Reg. No: 199607198R GST Reg. No. 19-9607198-R





LKK Auto Consultants Pte Ltd

S1 Ubi Ave 1 #01-25 Paya Ubi Industrial Park, Singapore 408933

TEL: 6256 3551 FAX: 6256 4315

Reg No: 199607198R GST Reg. No. 19-9607198-R

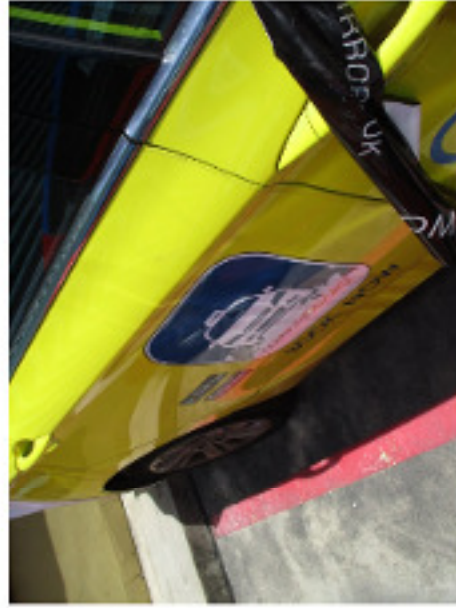



LKK Auto Consultants Pte Ltd

S1 Ubi Ave 1 #01-25 Paya Ubi Industrial Park, Singapore 408933

TEL: 6256 3581 FAX: 6256 4315

Reg. No: 199607198R GST Reg. No. 19-9607198-R





LKK Auto Consultants Pte Ltd

S1 Ubi Ave 1 #01-25 Paya Ubi Industrial Park, Singapore 408933

TEL: 6256 3551 FAX: 6256 4315

Reg. No: 199607198R GST Reg. No. 19-9607198-R

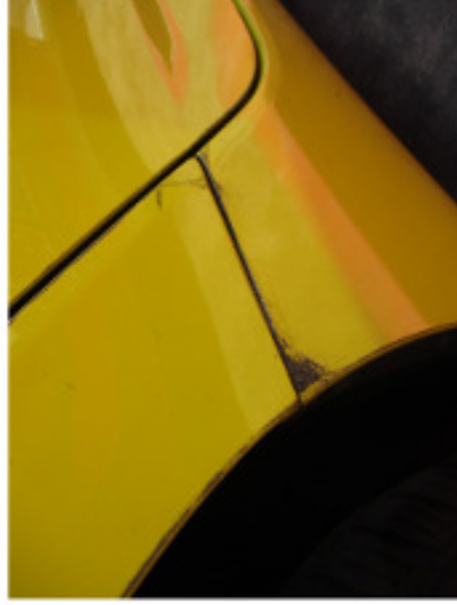
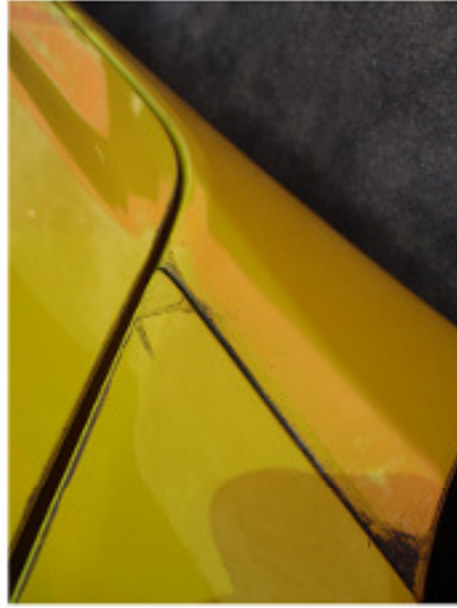



LKK Auto Consultants Pte Ltd

S1 Ubi Ave 1 #01-25 Paya Ubi Industrial Park, Singapore 408933

TEL: 6256 3551 FAX: 6256 4315

Reg. No: 199607198R GST Reg. No. 19-9607198-R

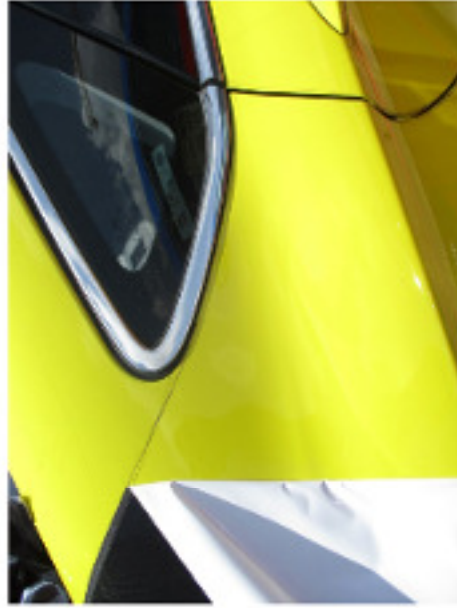



LKK Auto Consultants Pte Ltd

51 Ubi Ave 1 #01-25 Paya Ubi Industrial Park, Singapore 408933

TEL: 6256 3581 FAX: 6256 4315

Reg. No: 199607198R GST Reg. No. 19-9607198-R

PHOTOGRAPHS FOR VEHICLE NO. SHA 8143T

RE-INSPECTION

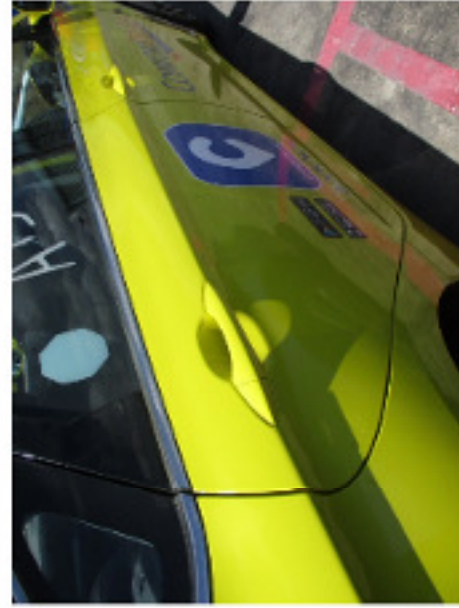



LKK Auto Consultants Pte Ltd

S1 Ubi Ave 1 #01-25 Paya Ubi Industrial Park, Singapore 408933

TEL: 6256 3551 FAX: 6256 4315

Reg. No: 199607198R GST Reg. No. 19-9607198-R

