



## LKK Auto Consultants Pte Ltd

51 Ubi Ave 1 #01-25 Paya Ubi Industrial Park, Singapore 408933

TEL: 6256 3561 FAX: 6256 4315

Reg. No: 199607198R GST Reg. No. 19-9607198-R

### TAX INVOICE

CHINA TAIPING INSURANCE (S) PTE LTD  
3 ANSON ROAD #16-00  
SPRINGLEAF TOWER  
SINGAPORE 079909

INV No. AC2004770  
INV Date 07/07/2020  
Reference CC6/CTI20002090/Uka3n2  
Code CTI



### PROFESSIONAL SERVICE FEE

Vehicle No. SJF 8266Y  
Insured Veh. GBJ 4794P  
Claim No. SNM20D200686  
Policy No. DMCVSN1919281900  
Accident Date 04/02/2020  
Inspection Date 06/02/2020

Description	Total
Third Party Express Settlement	400.00
<b>Subtotal</b>	<b>400.00</b>
<b>GST (7%)</b>	<b>28.00</b>
<b>Grand Total</b>	<b>428.00</b>

We shall be glad if you could forward the payment at your early convenience.

Cheque should be crossed and made payable to **'LKK Auto Consultants Pte Ltd'**

LKK Auto Consultants Pte Ltd

*HYN*



## LKK Auto Consultants Pte Ltd

51 Ubi Ave 1 #01-25 Paya Ubi Industrial Park, Singapore 408933

TEL: 6256 3561 FAX: 6256 4315

Reg. No: 199607198R GST Reg. No. 19-9607198-R

### Affiliated to Federation Internationale Des Experts En Automobile

CHINA TAIPING INSURANCE (S) PTE LTD

Ref : CC6/CTI20002090/Uka3n2

3 ANSON ROAD #16-00  
SPRINGLEAF TOWERS SINGAPORE 079909

Date : 07-07-2020



Code : CTI

#### 1. Policy Particulars :- THIRD PARTY CLAIM

Insured Veh.	GBJ 4794P	Veh. Inspected	SJF 8266Y
Policy No.	DMCVSN1919281900	Coverage (\$)	0.00
Claim No.	SNM20D200686	Excess (\$)	0.00
Assign From		Assign Date	06/02/2020

#### 2. Vehicle Particulars & Condition

Make & Model	HYUNDAI AVANTE (A)	c.c	1591
Engine No.	HIDDEN	Year of Reg.	2008
Chassis No.	KMH DU41BR8U521832	Colour	RED
Odometer	132909	Steering	IN ORDER
Brakes	IN ORDER	Modification	SPORTS RIM
General	GOOD		

#### 3. Conditions of Tyres

	Size	Make	Balance
R/H Front Tyre	195/60 R15	VIKING	6 mm
L/H Front Tyre	195/60 R15	VIKING	6 mm
R/H Rear Tyre	195/60 R15	VIKING	6 mm
L/H Rear Tyre	195/60 R15	VIKING	6 mm

#### 4. Description of Damages

THE VEHICLE SUSTAINED DAMAGES AT THE N/S BODY.

DAMAGES SEE DETAILS.

#### 5. General Information

Accident Date	04/02/2020	Inspection Date	06/02/2020
Survey held at	KAI LIANG MOTOR SERVICE BLK 1 KAKI BUKIT AVE 6 #01-101 AUTOBAY @KAKI BUKIT SINGAPORE 417883		

#### 5a. Remarks

- A) THE INSPECTION WAS CONDUCTED ON A "WITHOUT PREJUDICE" BASIS.  
B) IN ACCORDANCE TO YOUR INSTRUCTIONS, WE HAVE NOT AUTHORISED REPAIRS.

#### 5b. Estimate Days of Repair

ESTIMATED NORMAL PERIOD FOR REPAIR:	7 Working Days
-------------------------------------	----------------



# LKK Auto Consultants Pte Ltd

51 Ubi Ave 1 #01-25 Paya Ubi Industrial Park, Singapore 408933

TEL: 6256 3561 FAX: 6256 4315

Reg. No: 199607198R GST Reg. No. 19-9607198-R

Page No.:1 of 2

## ADJUSTMENT ON REPAIR COST FOR VEHICLE NO. SJF 8266Y

Qty	Description of Parts	Condition	Estimate By Workshop (\$)	Our Adjusted (\$)
	<b><u>REPLACEMENT OF PARTS</u></b>			
1	FRONT DOOR N/S	BADLY DENTED	1,038.40	1,038.40
1	FRONT DOOR OUTER HANDLE N/S	CUT	185.50	185.50
1	FRONT DOOR OUTER GLASS MOULDING N/S	NOT NECESSARY	96.80	-
1	FRONT DOOR INNER LOCK N/S	SHORTED	266.50	266.50
1	FRONT DOOR INNER TRIM BOARD N/S	NOT NECESSARY	488.20	-
1	FRONT DOOR GLASS REGULATOR & MOTOR N/S	NOT NECESSARY	365.30	-
1	SET FRONT DOOR FRAME BLACK STICKER N/S	NECESSARY	65.00	65.00
1	REAR DOOR N/S	BADLY DENTED	1,022.40	1,022.40
1	REAR DOOR OUTER HANDLE N/S	CUT	175.50	175.50
1	REAR DOOR GLASS MOULDING N/S	NOT NECESSARY	95.20	-
1	REAR DOOR INNER LOCK N/S	SHORTED	266.50	266.50
1	REAR DOOR INNER TRIM BOARD N/S	NOT NECESSARY	481.50	-
1	REAR DOOR GLASS REGULATOR & MOTOR N/S	JAMMED	385.00	385.00
1	REAR DOOR FRAME BLACK STICKER N/S	NECESSARY	60.00	60.00
1	CENTRE PILLAR N/S	BADLY DENTED	1,505.20	699.20
1	REAR WINDSCREEN MOULDING	NOT NECESSARY	88.20	-
1	REAR BUMPER	CUT	486.90	486.90
1	REAR BUMPER SIDE RETAINER N/S	NOT NECESSARY	48.20	-
1	SET REAR BUMPER CLIPS	NECESSARY	45.00	45.00
1	REAR WHEEL HUB BEARING N/S	NOT NECESSARY	245.00	-
1	REAR SPORT RIM N/S	CUT	450.00	450.00
1	REAR WINDSCREEN SEALANT	NOT NECESSARY	50.00	-
	LESS 20% DISCOUNT		-	-1,029.18
			7,910.30	4,116.72
	<b><u>LABOUR</u></b>			
	TO CHECK WIRING .		80.00	30.00
	TO TRANSFER BOTH DOOR MECHANISM .		180.00	120.00
	TO DISMANTLE & REFIX REAR WINDSCREEN.	NOT NECESSARY	150.00	-
	TO DISMANTLE & REFIX REVERSE SENSOR .		80.00	50.00
	TO SPRAY RUST PROOFING .		100.00	80.00

Report Ref No. CC6/CTI20002090/Uka3n2



## LKK Auto Consultants Pte Ltd

51 Ubi Ave 1 #01-25 Paya Ubi Industrial Park, Singapore 408933

TEL: 6256 3561 FAX: 6256 4315

Reg. No: 199607198R GST Reg. No. 19-9607198-R

Page No.:2 of 2

Qty	Description of Parts	Condition	Estimate By Workshop (\$)	Our Adjusted (\$)
	TO CONDUCT WHEEL ALIGNMENT .		120.00	60.00
	LABOUR FOR PANEL BEATING & REPLACING PARTS.		1,080.00	800.00
	TO PUTTY & SPRAY PAINTING .		1,500.00	1,000.00
			3,290.00	2,140.00
GRAND TOTAL			11,200.30	6,256.72
RECOMMENDED COST OF LUMP SUM REPAIRS (TO ITS PRE-ACCIDENT CONDITION)				5,000.00

Report Ref No. CC6/CTI20002090/Uka3n2

CHUA KANG SENG

Licensed Appraiser

DISCLAIMER OF LIABILITY TO THIRD PARTIES:- This Report is made solely for the use and benefit of the Client named on the front page of this Report.

No liability of responsibility whatsoever, in contract or tort, is accepted to any third party who may rely on the Report wholly or in part. Any third party acting or relying on this Report, in whole or in part, does so at his or her own risk.



## LKK Auto Consultants Pte Ltd

51 Ubi Ave 1 #01-25 Paya Ubi Industrial Park, Singapore 408933

TEL: 6256 3561 FAX: 6256 4315

Reg. No: 199607198R GST Reg. No. 19-9607198-R

PHOTOGRAPHS FOR VEHICLE NO. SJF 8266Y

INSPECTION

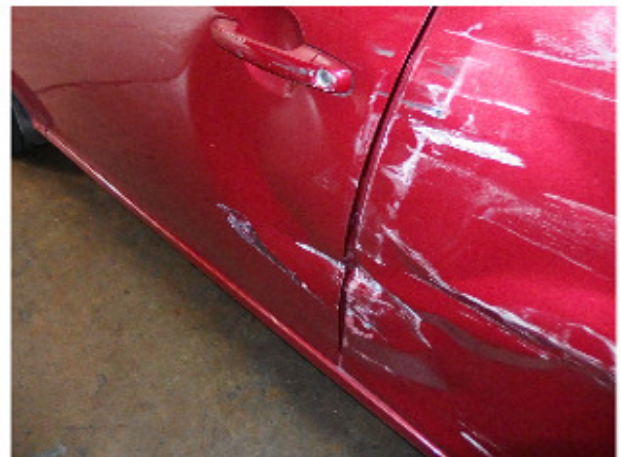





## LKK Auto Consultants Pte Ltd

51 Ubi Ave 1 #01-25 Paya Ubi Industrial Park, Singapore 408933

TEL: 6256 3561 FAX: 6256 4315

Reg. No: 199607198R GST Reg. No. 19-9607198-R





## LKK Auto Consultants Pte Ltd

51 Ubi Ave 1 #01-25 Paya Ubi Industrial Park, Singapore 408933

TEL: 6256 3561 FAX: 6256 4315

Reg. No: 199607198R GST Reg. No. 19-9607198-R







## LKK Auto Consultants Pte Ltd

51 Ubi Ave 1 #01-25 Paya Ubi Industrial Park, Singapore 408933

TEL: 6256 3561 FAX: 6256 4315

Reg. No: 199607198R GST Reg. No. 19-9607198-R







## LKK Auto Consultants Pte Ltd

51 Ubi Ave 1 #01-25 Paya Ubi Industrial Park, Singapore 408933

TEL: 6256 3561 FAX: 6256 4315

Reg. No: 199607198R GST Reg. No. 19-9607198-R

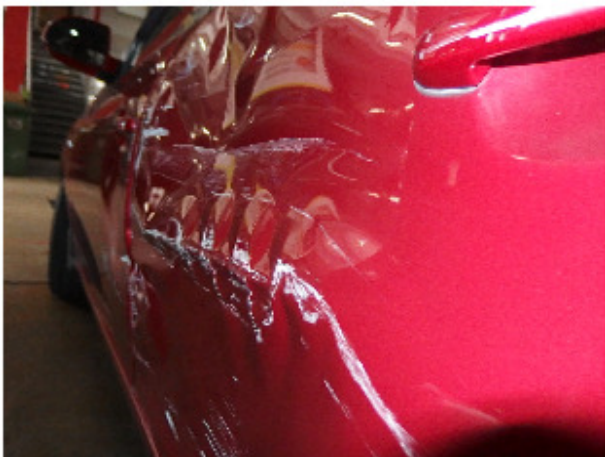





## LKK Auto Consultants Pte Ltd

51 Ubi Ave 1 #01-25 Paya Ubi Industrial Park, Singapore 408933

TEL: 6256 3561 FAX: 6256 4315

Reg. No: 199607198R GST Reg. No. 19-9607198-R





## LKK Auto Consultants Pte Ltd

51 Ubi Ave 1 #01-25 Paya Ubi Industrial Park, Singapore 408933

TEL: 6256 3561 FAX: 6256 4315

Reg. No: 199607198R GST Reg. No. 19-9607198-R







## LKK Auto Consultants Pte Ltd

51 Ubi Ave 1 #01-25 Paya Ubi Industrial Park, Singapore 408933

TEL: 6256 3561 FAX: 6256 4315

Reg. No: 199607198R GST Reg. No. 19-9607198-R





## LKK Auto Consultants Pte Ltd

51 Ubi Ave 1 #01-25 Paya Ubi Industrial Park, Singapore 408933

TEL: 6256 3561 FAX: 6256 4315

Reg. No: 199607198R GST Reg. No. 19-9607198-R





## **LKK Auto Consultants Pte Ltd**

51 Ubi Ave 1 #01-25 Paya Ubi Industrial Park, Singapore 408933

TEL: 6256 3561 FAX: 6256 4315

Reg. No: 199607198R GST Reg. No. 19-9607198-R







## LKK Auto Consultants Pte Ltd

51 Ubi Ave 1 #01-25 Paya Ubi Industrial Park, Singapore 408933

TEL: 6256 3561 FAX: 6256 4315

Reg. No: 199607198R GST Reg. No. 19-9607198-R

PHOTOGRAPHS FOR VEHICLE NO. SJF 8266Y

RE-INSPECTION





## LKK Auto Consultants Pte Ltd

51 Ubi Ave 1 #01-25 Paya Ubi Industrial Park, Singapore 408933

TEL: 6256 3561 FAX: 6256 4315

Reg. No: 199607198R GST Reg. No. 19-9607198-R

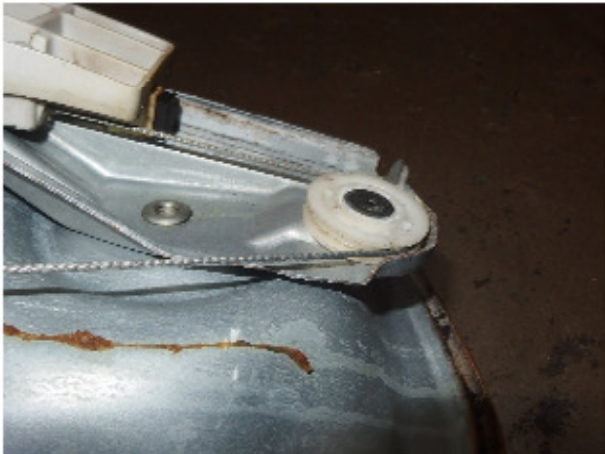





## LKK Auto Consultants Pte Ltd

51 Ubi Ave 1 #01-25 Paya Ubi Industrial Park, Singapore 408933

TEL: 6256 3561 FAX: 6256 4315

Reg. No: 199607198R GST Reg. No. 19-9607198-R







## LKK Auto Consultants Pte Ltd

51 Ubi Ave 1 #01-25 Paya Ubi Industrial Park, Singapore 408933

TEL: 6256 3561 FAX: 6256 4315

Reg. No: 199607198R GST Reg. No. 19-9607198-R

PHOTOGRAPHS FOR VEHICLE NO. SJF 8266Y

RE-INSPECTION





## **LKK Auto Consultants Pte Ltd**

51 Ubi Ave 1 #01-25 Paya Ubi Industrial Park, Singapore 408933

TEL: 6256 3561 FAX: 6256 4315

Reg. No: 199607198R GST Reg. No. 19-9607198-R

