

Note: This document has not been finalised.**LKK Auto Consultants Pte Ltd** (Co.Reg.No:199607198R)51 Ubi Ave 1 #01-25, Paya Ubi Industrial Park
Singapore 408933

Tel: 6256-3561 Fax: 6844-8805 Email: sur@lkkauto.com;assignments@lkkauto.com

To: AIG Asia Pacific Insurance Pte. Ltd.
AIG Building
78 Shenton Way #08-16
Singapore 079120From: LKK Auto Consultants Pte Ltd
51 Ubi Ave 1 #01-25
Paya Ubi Industrial Park
Singapore 408933

Attn: Rparthiban, Theerthan

Date: 07 Feb 2020

Preliminary Advice

Vehicle No	: SMP4729S	Accident Date	: 04/02/2020
Make	: AUDI A4	Policy No.	: 1900167022
Assignment Date	: 06/02/2020	Excess	: S\$0.00
Date of Inspection	: 06/02/2020	Est. Duration of Repair	: 18.00
Inspection At	: PREMIUM AUTOMOBILES PTE LTD (UBI) 55 UBI ROAD 1 SINGAPORE 408699		

Point of Impact / General Description of Damages

The vehicle sustained impact / damages front portion and parts claimed are consistent to the accident.

Repairer's Estimate (Gross)	:S\$	86,551.00
Revised Amount	:S\$	46,966.00
Check Items (Estimated)	:S\$	18,452.00
Total	:S\$	65,418.00

Lump Sum Repair :S\$

Total Loss Consideration

New for Old Value	:S\$	188,000.00
Pre-Accident Value	:S\$	135,000.00
COE / PARF Rebate	:S\$	66,597.00
Salvage Value	:S\$	
Margin for Repair (Pre-Accident Value)	:S\$	68,403.00
Margin for Repair (New for Old Value)	:S\$	121,403.00

Remarks

- (X) The vehicle is repairable at our adjusted amount. We have also confirmed excess and policy coverage. Kindly let us have your authorisation.
- () The vehicle is uneconomical to be repaired, you are advised to invite tender for the wreck.
- (X) Other comments :KINDLY ADVICE ON OFFER REPAIR COST TO REPAIRER.
ACCORDING TO THE SURVEYOR, THERE WILL BE FURTHER SUPPLEMENTARY

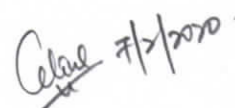

> Back to OneMotoring

Enquire PARF/COE Rebate for Registered Vehicle

Vehicle Owner Particulars	
Owner ID Type:	Singapore NRIC
Owner ID:	283D
Vehicle Details	
Vehicle No.:	SMP4729S
Vehicle to be Exported:	No
Intended Deregistration Date:	06 Feb 2020
Vehicle Make:	AUDI
Vehicle Model:	A4 SEDAN 2.0 TFSI S TRONIC (NAV)
Primary Colour:	White
Manufacturing Year:	2019
Engine No.:	CVK085982
Chassis No.:	WAUZZZF4XKA102525
Maximum Power Output:	140.0 kW (187 bhp)
Open Market Value:	\$33,715.00
Original Registration Date:	26 Sep 2019
First Registration Date:	26 Sep 2019
Transfer Count:	0
Actual ARF Paid:	\$39,201.00
Intended PARF Rebate Details	
PARF Eligibility:	Yes
PARF Eligibility Expiry Date:	25 Sep 2029
PARF Rebate Amount:	\$29,400.00
Intended COE Rebate Details	
COE Expiry Date:	25 Sep 2029
COE Category:	E - Open - all except motorcycle
COE Period(Years):	10
QP Paid:	\$40,002.00
COE Rebate Amount:	\$37,197.00
Total Rebate Amount:	\$66,597.00

The information contained herein is correct as at 06 Feb 2020

OK

Enjoy exclusive deals at the Volkswagen Showcase at Bedok Mall

5 Feb - 11 Feb 2020



Find out more

Terms and conditions apply.



Post an Advertisement
Sell it yourself! Advertise it at just
\$58 until it's SOLD!

[Post an Ad](#) | [Advertiser Login](#) | [Ways of Selling](#)

New 5 Years Renewal COE Toyota Altis 1.6A.



2.98% P.A, \$0 Down, \$0 Admin,
\$488 Monthly, 2 Years Warranty
Engine And Gearbox.
0M Credit StarAd



Republic Auto | CERTIFIED PRE-OWNED
MERCEDES BENZ



VIEW OUR CARS

Browse by Category



Save Search



Print

Sort by Date Posted

20 results/page

1 vehicles

Search AUDI A4

Advanced Search

Search

View All

Make Model Price Depreciation Reg Date Eng Cap Mileage Veh Type Status

Search Selection AUDI A4 Any Any 2019 Any Any Any Available



Audi A4 2.0A TFSI S-tronic

\$128,888

\$12,240 /yr

09-Jan-2019

1,984 cc

21,000 km

Luxury

Available

New 6 Months Road Tax! 5 Years Audi Authorized Dealer Unlimited Mileage Warranty Till Jan 2024! Latest A4 Mythos Black With 24 Hours Audi Roadside Assist! Fully Audi Authorized Dealer Servicing With Receipts And Audi Maintenance Checklist Print Out! Comes With: BBS...

SOLD OUT

☆ Posted: 30-Jan-2020 Tags: 2019 Audi A4, 2019 Audi A4, Audi A4, Audi A4, Audi A4, Audi A4, Audi A4, Audi A4

Save this search criteria, to get email alerts whenever a match is found.



Save Search

Make Model Price Depreciation Reg Date Eng Cap Mileage Veh Type Status

For old advertisements, view Expired ads

20 results/page

[Home](#) | [New Cars](#) | [Used Cars](#) | [Sell My Car](#) | [Directory](#) | [Products](#) | [Insurance](#) | [Article](#) | [Forum](#) | [Resources](#)

sgCarMart is the number one car classified for parallel import cars, Toyota, Honda, Nissan, Mitsubishi & BMW. There are plenty of cars for sale, from vans, trucks, sedan cars, luxury cars, sports cars or station wagons, SUV, MPV, hatchback, to COE cars & OPC cars. You can also buy from a car auction, look up car loans, financial services, low mileage cars, car brands, carpark rates & insurance. First buy used AUDI A4, AUDI A4 Singapore, used AUDI A4 Singapore, used AUDI A4, used vehicles Singapore or even buy used AUDI A4 Singapore. We have new car dealers, comprising parallel importers, authorized car dealers, and used car dealers on our site. Find new car price lists, new car launches and new car promotions, visit our partner sites for job openings for Singapore jobs, real estate properties for sale, motor, car performance parts, car discussion, forum discussion, commercial vehicle leasing & COE results.

All prices and other information displayed on sgCarMart.com are gathered from sources and based on algorithms that are believed by sgCarMart.com to be reliable, but no assurance can be given that this information is accurate, complete or current. sgCarMart.com does not assume any responsibility for errors or omissions or warrant the accuracy of this information.

Follow sgCarMart.com



Download on the App Store



GET IT ON Google play

[About Us](#) | [Careers](#) | [Contact Us](#) | [Sitemap](#) | [Terms of Service](#) | [Privacy Policy](#) | [Personal Data Protection Statement](#)

©2004-2020 sgCarMart. All rights reserved.

SHORTLISTED

WISHTOY

Compare





Home > New Cars > New Car Brands > Audi > Audi A4 Sedan

Resources

- Car Buying
- Car Selling
- Car Ownership
- Car Aftermarket
- On The Move
- Lifestyle

Featured Merchants



Related Articles



The Audi A4 is big on comfort and build quality



The updated Audi A4: All you need to know



Audi organises fuel saving challenge



The BMW X family comes out to play



Audi A4 Sedan

Select Another Make Select The Make First
[Overview](#)
[Pricing](#)
[Photos](#)
[Research](#)
[Reviews](#)
[Specs](#)
[Features](#)
[Similar](#)
[Accessories](#)
[Promo](#)
[Add to Shortlist](#)
[Submit a Review](#)
[Report Error](#)
[Share](#)

Audi A4 Sedan Price Graph

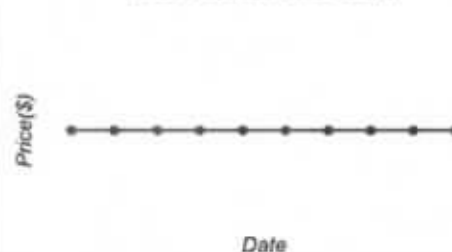

Audi A4 Sedan Price History

Date Updated 25-Jan-2020

Submodel Pricing Information

2.0 TFSI S tronic (A)

View Loan Breakdown

Current price	\$188,016
1 Depreciation	\$16,900 /yr
2 Down Payment	\$75,206 (Maximum 60% loan)
3 Installment	\$1,604 /mth
COE quota premium	\$30,890 (Category B COE)
4 Road tax	\$1,194 /yr
5 OMV	\$33,215
6 ARF	\$38,501
7 VES	\$0
8 Total basic cost	\$112,260
9 Premium	67%
Previous recorded price	\$188,016
Highest recorded price	\$188,016 (past 6 mths)
Lowest recorded price	\$188,016 (past 6 mths)
View full price history	

Date Updated 25-Jan-2020

[Add to Alert](#)

New Car Dealer Details

Showrooms

Main Showroom

281 Alexandra Road S(159938)
Tel: 68362223
Fax: 64713733

Terms & conditions

- Retail price is subject to in-house Financier and Insurance. Price includes 12 months road tax, registration fee and GST but without Insurance.
- COE is non-guaranteed and subjected to B bids, failing which, new terms and conditions shall apply.
- Booking deposit for all models is \$420,000/-.
- Booking deposit for special indent vehicles is \$425,000/-, with exception of RS/RS is \$75,000/-.
- All deposits are non-refundable upon cancellation.
- In-house utilization of PARF / COE Rebates for new car registration is within Premium Automobile discretion.
- Equipment, specifications and all prices herein are subject to change without notice.
- Please contact an Audi dealer for complete information.



CERTIFICATE OF INSURANCE

AUDI AUTO PROTECTOR PRIVATE VEHICLE

Name of Policyholder : TOK CHUN WEI, JEFFREY
 Period of Insurance : 26 Sep 2019 To 25 Sep 2020
 Engine No. : CVK085982
 Chassis No. : WAUZZZF4XKA102525

Vehicle No. : SMP4729S
 Policy No. : 1900167022
 Endorsement No. :
 Issued Date : 01 Oct 2019

ABOUT THE COVER

Make/Model : AUDI A4 Sedan 2.0 TFSI S tronic
 Engine Capacity/Tonnage : 1,984.00 CC
 Driver Restriction : NA
 Person or Classes of Persons Entitled to Drive* :
 Sum Insured : Market Value
 Off Peak Car : No
 First Year of Registration : 2019
 Insuring with COE/PAF : Yes

a) The Policyholder
 b) Any other person who is driving on the Policyholder's order or with his/her permission.
 This Policy will indemnify the Policyholder or any authorised driver only if he/she meets the specified age condition.

You have to pay an additional sum of \$3,000 as "Young and/or Inexperienced Driver Excess" ("YIDR") if You are or Your Authorised Driver (named or unnamed) is under the age of 23 and/or has less than 2 years' driving experience.

Age Condition : All Age Condition

Limitation as to use* :

Use only for social, domestic and pleasure purposes and for the Policyholder's business.

This Policy does not cover use for hire or reward, driving tuition, driving test, racing, pass-making, reliability trial or speed-testing, the carriage of goods other than samples in connection with any trade or business or use for any purpose in connection with Motor Trade.

Loss of Use 180000 - 200000 Optional

* Limitations rendered inoperative by Section 6 of the Motor Vehicles (Third Party Risks and Compensation) Act (Cap. 180), Section 95 of the Road Transport Act, 1987 (Malaysia) and Road Transport (Amendment) Act 2019, are not to be included under these headings.

EXCESS

Section 1

Fire - \$0 Own Damage - \$1100 Theft - \$0 Flood Cover - \$1100

Section 2

Property Damage - \$0

Windscreen : \$100

Named Driver and Excess (where applicable)

TOK CHUN WEI, JEFFREY - \$1100 (Own Damage), \$1100 (Flood Cover)

APPROVED REPORTING CENTRES/AUTHORISED REPAIRERS (FOR CLAIMS RELATED REPAIRS)

1. AIG Customer Service Center Add: 55 Ubi Road 1 Singapore 408699 65962223

For other Approved Reporting Centres/AIG Authorized Repairers, please contact our 24-hour accident emergency hotline at +65 6338 8200. Alternatively, you may refer to AIG website www.aig.com.sg or AIG SG Mobile App. Simply search and download "AIG SG" from iTunes or Google Play.

IMPORTANT NOTES

Hire Purchase Company/Employer's Loan: MayBank

We hereby certify that the policy to which this Certificate of Insurance relates is issued in accordance with the provisions of the Motor Vehicles (Third Party Risks and Compensation) Act (Cap. 180), Part IV of the Road Transport Act, 1987 (Malaysia), Road Transport (Amendment) Act 2019 and Motor Vehicles (Third Party Risks) Rules, 1959 (Malaysia).

0504125264

PREMIUM LEASING - QKT

281 ALEXANDRA ROAD AUDI CUSTOMER SERVICE CENTRE

SINGAPORE 159938

Underwritten by AIG Asia Pacific Insurance Pte. Ltd.

M. Anile

AIG Asia Pacific Insurance Pte. Ltd.
 AUTHORISED REPRESENTATIVE

Shing Cheong Chee

24-HOUR AIG AUTO HOTLINE: +65 6338 6200

IMPORTANT: KEEP THIS DOCUMENT IN YOUR CAR AT ALL TIMES.

What can the 24-hour AIG Auto Emergency Hotline provide for you?

- Immediate assistance after an accident
- Emergency breakdown service
- Towing service (accident or non-accident related)
- Advice on Motor Claims procedures
- Medical Referral Assistance

If no one is injured in the accident:

- You are not required to make any police report.
- Record vehicle number, name and address, insurance company and policy number of the other driver(s) and vehicle(s).
- Collect details (name, address and contact number) of witnesses and/or try to take photographs of the scene of the accident.
- Report the accident to us with your accident vehicle (whether damaged or not) via our approved reporting centres or authorised repairers within 24 hours or the next working day of the accident.

If the accident involves injuries or damage to government property & vehicles, foreign registered vehicles or non-injury hit & run case:

- Report the accident to the police, providing full details of the circumstances of the accident.
- Record vehicle number, name and address, insurance company and policy number of the other driver(s) and vehicle(s), if applicable.
- Collect details (name, address and contact number) of witnesses and/or try to take photographs of the scene of the accident.
- Report the accident to us with your accident vehicle (whether damaged or not) via our approved reporting centres or authorised repairers within 24 hours or the next working day of the accident.

What should I do in the event of an accident?

- Keep calm and move your car to a safe place.
- Do not admit or discuss fault or blame with the other party(ies).
- Report the accident to us with your accident vehicle (whether damaged or not) via our approved reporting centres or authorised repairers within 24 hours or the next working day of the accident.
- Submit Written Summons/Correspondence from third party(ies) to AIG immediately.

LOSS OF USE CAR REPLACEMENT BENEFIT

Applicable only if this benefit is included in your motor insurance. Please refer to your Policy Schedule for details. Policy terms and conditions apply. Please call our customer service hotline number (65) 6419-3000 for assistance.

The Certificate of Insurance (CI) should be produced without demand when collecting the Rental Car and the Rental Car Company reserves the right to verify the identity of the holder. The CI is the property of AIG and its use is subject to the terms and conditions contained in the Loss of Use Endorsement under the policy issued to the policyholder.

Steps to activate Loss of Use Car Replacement Benefit and Important Information

1. To activate your loss of use car replacement, please contact the Rental Car Company (listed below) after filing/reporting your accident claim.
2. Your rental car will be made available within 5 working hours of activation with the Rental Car Company.
3. At the time of collection of the Rental Car, the original insurance policy and schedule issued by AIG, a copy of the Accident Report from Audi Customer Service Centre must be produced.
4. The number of days is based on the period your vehicle is in the repair workshop unless the number of days of loss of use entitlement is stated in the Policy.
5. Rental cars are strictly for use in Singapore only.
6. Extension of rental beyond repair period approved by AIG surveyor will be chargeable by the Rental Car Company on per day basis.
7. Upgrade of Rental Car is available upon request subject to additional charges by the Rental Car Company.

Rental Car Company: Popular Rent A Car Pte. Ltd.

Activation Hotline: 67428888

501 Guillemard Road Singapore 399840

Operation Hours: Monday to Friday: 9am to 6pm Saturday (Half Day): 9am to 4pm

*The Rental Car Company's Terms & Conditions apply (i.e., refundable security deposit, excess liability for the Rental Car, Collision Damage Waiver, etc).

IMPORTANT NOTICE

If you sell your motor vehicle, this Notice is IMPORTANT and MUST be complied with. Policyholders are hereby warned that under the Motor Vehicles (Third Party Risks and Compensation) Act (Cap.99), it shall be unlawful for any person to use or cause or permit any other person to use a motor vehicle without a valid policy of insurance under the Act.

The Policyholder is further warned that on the sale of a motor vehicle, they must surrender the Certificate of Insurance and the Policy to the insurance company. If the Certificate of Insurance has been lost or destroyed, a Statutory Declaration to that effect must be made. Failure to comply with this obligation is an offence under the Motor Vehicles (Third Party Risks and Compensation) Act (Cap.88).

This Policy will cease to be valid once the motor vehicle has been sold to another person unless the transfer of interest has been duly notified to and agreed to by the insurance company concerned. If the insurance company agrees to cover the new owner, they will issue a new Certificate of Insurance in the new owner's name. The premium chargeable may vary according to the new owner's profile.

REPUBLIC OF SINGAPORE DRIVING LICENCE

 Licence Number: **S8830283D**
 Name: **TOH CHUN WEI, JEFFREY**
(ZHOU JUNWEI)
 Date of Birth: **18 Aug 1988**
 Issue Date: **21 Sep 2018**

002548197H

YOU ARE LICENSED TO DRIVE VEHICLES IN THE FOLLOWING CLASS(S)

		EFFECTIVE DATE
Class 3	Motor cars with unladen weight $\leq 3000\text{kg}$ with ≤ 7 passengers, exclusive of driver; and other motor vehicles with unladen weight $\leq 2500\text{kg}$	27 Sep 2007
Class 4	Motor vehicles which are constructed to carry load or passengers and the unladen weight $> 2500\text{kg}$ Motor vehicles which are not constructed to carry load or passengers and the unladen weight $\leq 7250\text{kg}$	28 Dec 2011

NP 426A

 Licence No: **S8830283D**

SINGAPORE ACCIDENT STATEMENT

IMPORTANT NOTICE

1. Please report correctly the details of the accident to speed up the claims process.
2. This Form must be completed by the Policyholder and/or the Authorised Driver.
3. Information provided must be as truthful and accurate as possible. Any wilful misrepresentation or withholding of material facts may allow insurance companies to repudiate policy liability.
4. The issue and acceptance of this Form by insurance companies is not an admission of policy liability on the part of the insurance companies.
5. **Any false reporting may be referred to the Police for investigation.**
6. This report will be forwarded by the insurers of the GIA Records Management Centre established by the General Insurance Association of Singapore (GIA) for archiving and that copies of this report will, for a fee, be made available upon application by interested parties.
7. By the lodgement of this report to the insurers, you hereby consent to the archiving of this report at the centre and to copies of the report being made available aforesaid.

ACCIDENT STATEMENT

Date Of Report	04/02/2020 11:37
Date Of Accident	04/02/2020 07:25
Exact Location Of Accident	SLE TOWARDS BKE BEFORE TURF CLUB EXIT
Country/State of Loss	SINGAPORE

DETAILS OF OWN VEHICLE

Vehicle Registration Number	SMP4729S
Insured/Policyholder	
Name Of Registered Owner	TOK CHUN WEI JEFFREY
NRIC No	SXXXX283D
Email Address	JEFFREY@CXLOGISTICS.COM.SG
Mobile Phone No	(LOCAL) +65-98518206
Alternative Phone No	OFFICE-98518206

Vehicle Particulars

Manufacturer	AUDI
Model	A4 SEDAN 1.4 TFSI S 8W
Exact Purpose for which vehicle was being used at time of accident	PRIVATE USE
Are you claiming under your own insurance policy for repair to your vehicle?	YES
If No, Please state action to be taken	
Vehicle Category	PRIVATE CAR

Insurance Company

Name of Insurance Company	AIG ASIA PACIFIC INSURANCE PTE. LTD.
Type Of Coverage	COMPREHENSIVE
Fleet Policy	NO
Policy Number	1900167022
Cover Note Number	

Driver

Name of Driver	TOK CHUN WEI JEFFREY
NRIC No	SXXXX283D
Date Of Birth	18/08/1988
Occupation	INDOOR
Date Of Driving Pass	27/09/2007
Driving Experience	12 YEARS AND 4 MONTHS
Gender	MALE
Mobile Number	(LOCAL) +65-98518206
Fax Number	
Contact Number	OFFICE-98518206
Email Address	JEFFREY@CXLOGISTICS.COM.SG

Address	BLK 311 ANG MO KIO AVENUE 3 #10-2114
Postcode	560311
Was driver an employee of the Insured's Company	NO
If No, Relationship of the Driver with the Insured	OWNER
Vehicle Registration Number of Driver's Own Vehicle	-
	-
Insurance Company of Driver's Own Vehicle	-
	-
	-

General Information of the Accident

Type Of Accident	COLLISION - HEAD TO REAR
Weather Conditions	CLEAR
Road Surface	DRY

Other Information

Was any foreign vehicle involved in this accident?	NO
Number of vehicles (including own vehicle) involved in the accident	2
Was any body injured in the Accident?	NO
Was any injured conveyed to hospital by ambulance?	NO
Was any other material or property damaged?	YES
I have been approached by unknown person(s) soliciting/offering accident claims assistance.	NO
Number of Passengers (Including Driver)	2
Passenger 1	NAME: : LIM JIE XIN ELISA GENDER: : FEMALE

Details of Police Action

Was the accident reported to the police?	NO
If Yes, Please state which Police Station	
Was notice of intended Prosecution given?	NO
If Yes, against whom?	

Circumstances of Accident

ON 4/2/2020 AT AROUND 0722 HOURS, I WAS TRAVELLING ON SLE TOWARDS BKE BEFORE TURF CLUB EXIT, ON THE CENTRE LANE, THE TOW TRUCK IN FRONT OF ME JAMMED BRAKE AND I COULD NOT BRAKE IN TIME, I HIT ONTO HIS REAR

Attachment(s)

Are accident photos available for attachment?	YES
Was there any video captured by Car Camera?	YES
Was there any audio recorded?	NO

DETAILS OF OTHER VEHICLE PROPERTY 1

Vehicle Registration Number	YP7028U
Vehicle Make/Model/Colour	YELLOW
Details Of Properties	EMAS TOW TRUCK
Vehicle Category	COMMERCIAL VEHICLE
Name of Driver	MUHD HALIM BIN EHSAN
NRIC/Passport Number	GXXXX762C
Contact Number	
Address	
Postcode	
Insurance Company Name	

Nature Of Damage

No. Of Passenger (Including Driver)

Sketch Plan

SKETCH PLAN

IMPORTANT NOTICE

1. Please report correctly the details of the accident to speed up the claims process.
2. This Form must be completed by the Policyholder and/or the Authorised Driver.
3. Information provided must be as truthful and accurate as possible. Any wilful misrepresentation or withholding of material facts may allow insurance companies to repudiate policy liability.
4. The issue and acceptance of this Form by insurance companies is not an admission of policy liability on the part of the insurance companies.
5. Any false reporting may be referred to the Police for investigation.
6. The report will be forwarded by the insurers of the GIA Records Management Centre established by the General Insurance Association of Singapore (GIA) for archiving and that copies of this report will for a fee be made available upon application by interested parties.
7. By the lodgment of this report to the insurers, you hereby consent to the archiving of this report at the centre and to copies of the report being made available aforesaid.

8. Consent under the Personal Data Protection Act (PDPA)

I understand, acknowledge, agree and consent that:

- (a) My insurer, my workshop and the General Insurance Association of Singapore ("GIA") may/are permitted to collect, use, disclose and/or process my personal data/personal information set out in this [form] and any other personal information provided by me or possessed by my insurer (collectively the "Personal Information") and disclose and transfer such Personal Information to all insurer(s) who have insured vehicle(s) involved in this accident (all insurer(s) who have insured vehicle(s) involved in this accident shall be collectively referred to as the "Insurers"), the Insurers' lawyers/law firms, the Monetary Authority of Singapore and any relevant government agency/authority (such as the police), for the purpose(s) of:
 - (i) processing, handling and/or dealing with my claims including the settlement of the claims and any necessary investigations relating to the claims;
 - (ii) investigating the accident and/or my claims;
 - (iii) carrying out and/or dealing with my instructions or responding to any enquiries by me;
 - (iv) administering my claims (including the mailing of correspondence, statements, invoices, reports or notices to me, which could involve disclosure of certain personal data about me to bring about delivery of the same as well as on the external cover of envelopes/mail packages); and/or
 - (v) complying with applicable law in administering, processing, handling and/or dealing with my claims (collectively the "Purposes")
- (b) all insurer(s) who have insured vehicle(s) involved in this accident and the Insurers' lawyers/law firms, may/are permitted to collect, use, disclose and/or process my Personal Information for one or more of the above Purposes; and
- (c) my Personal Information may/can be disclosed by any of the Insurers and/or GIA to their third party service providers or agents (including their lawyers/law firms), which may be sited outside of Singapore, for one or more of the above Purposes.
- (d) my Personal Information will also be collected and used to compile claims history for the purpose of fraud detection, investigation and management in present and all future claims.
- (e) the information so collected under (d) above may be shared / disclosed:
 - (i) to all insurers and/or any other third parties that assist in evaluating, investigating, controlling or managing fraud, regulators, law enforcement and government agencies as reasonably required for the purposes stated, or
 - (ii) for complying with requirements under any regulations, laws or court orders.

Policyholder's Signature

Date & Time:

04/04/2010

Driver's Signature

(If driver is not the policyholder)

Date & Time:

Reporting Centre Personnel's Signature

Name:

NRIC/FIN No:



Day Eng

LT 70 4067A

Sketch Plan #2

SKETCH PLAN

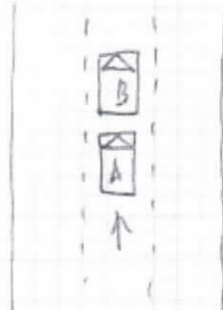

A = SMP 47243

B = YP 70280

DESCRIBE CIRCUMSTANCES OF THE ACCIDENT

ON 04/02/2020 at around 0722 HOURS, I WAS TRAVELLING
ON SLE TOWARDS REE BEFORE TURF CUB EXIT, ON THE
~~SECOND LANE~~ I.E. CENTRE LANE, THE TOW TRUCK IN FRONT
OF ME JAMMED BRAKES AND I COULD NOT BRAKE IN TIME,
I HIT ON TO HIS REAR.

DECLARATION

I/We declare the foregoing particulars are true in every respect.

Policyholder's Signature

Date & Time: 04/02/2020

Driver's Signature

(If driver is not the policyholder)

Date & Time:

Reporting Centre Personnel's Signature

Name: Tony Fong

NRIC/FIN No.: 62041471

