

SINGAPORE ACCIDENT STATEMENT

IMPORTANT NOTICE

1. Please report correctly the details of the accident to speed up the claims process.
2. This Form must be completed by the Policyholder and/or the Authorised Driver.
3. Information provided must be as truthful and accurate as possible. Any wilful misrepresentation or withholding of material facts may allow insurance companies to repudiate policy liability.
4. The issue and acceptance of this Form by insurance companies is not an admission of policy liability on the part of the insurance companies.
5. **Any false reporting may be referred to the Police for investigation.**
6. This report will be forwarded by the insurers of the GIA Records Management Centre established by the General Insurance Association of Singapore (GIA) for archiving and that copies of this report will, for a fee, be made available upon application by interested parties.
7. By the lodgement of this report to the insurers, you hereby consent to the archiving of this report at the centre and to copies of the report being made available aforesaid.

ACCIDENT STATEMENT

Date Of Report	03/02/2020 16:29
Date Of Accident	03/02/2020 13:20
Exact Location Of Accident	ALONG BEDOK NORTH RD NEAR BEDOK NORTH MRT
Country/State of Loss	SINGAPORE

DETAILS OF OWN VEHICLE

Vehicle Registration Number	SLR4186J
Insured/Policyholder	
Name Of Registered Owner	POPULAR RENT A CAR PTE LTD
Co Reg No	199608195Z
Email Address	NOEMAIL
Mobile Phone No	
Alternative Phone No	Office-31572626

Vehicle Particulars

Manufacturer	HONDA
Model	VEZEL-1.5 X CVT ABS D/AIRBAG 2WD 5DR (A)
Exact Purpose for which vehicle was being used at time of accident	
Are you claiming under your own insurance policy for repair to your vehicle?	NO
If No, Please state action to be taken	REPORTING ONLY
Vehicle Category	PRIVATE HIRE

Insurance Company

Name of Insurance Company	AIG ASIA PACIFIC INSURANCE PTE. LTD.
Type Of Coverage	COMPREHENSIVE
Fleet Policy	YES
Policy Number	999994047
Cover Note Number	

Driver

Name of Driver	LUM CHEE YONG MARSHALL (LIN ZHIYONG MARSHALL)
NRIC No	S7909319Z
Date Of Birth	04/04/1979
Occupation	OUTDOOR
Date Of Driving Pass	19/03/1998
Driving Experience	21 YEARS AND 10 MONTHS

Gender	MALE
Mobile Number	(LOCAL) +65-88380300
Fax Number	
Contact Number	
EMail Address	NOEMAIL
Address	BLK 609 CHOA CHU KANG ST 62 #11-81
Postcode	680609
Was driver an employee of the Insured's Company	NO
If No, Relationship of the Driver with the Insured	OTHER - HIRER
Vehicle Registration Number of Driver's Own Vehicle	-
	-
	-
Insurance Company of Driver's Own Vehicle	-
	-
	-

General Information of the Accident

Type Of Accident	COLLISION - CHANGE/CROSS LANE
Weather Conditions	CLEAR
Road Surface	DRY

Other Information

Was any foreign vehicle involved in this accident?	NO
Number of vehicles (including own vehicle) involved in the accident	2
Was any body injured in the Accident?	NO
Was any injured conveyed to hospital by ambulance?	NO
Was any other material or property damaged?	YES
I have been approached by unknown person(s) soliciting/offering accident claims assistance.	NO
Number of Passengers (Including Driver)	2
Passenger 1	Name: : NA Gender: : Male

Details of Police Action

Was the accident reported to the police?	NO
If Yes, Please state which Police Station	
Was notice of intended Prosecution given?	NO
If Yes, against whom?	

Circumstances of Accident

ON 3/2/2020 AROUND 1320HRS. I WAS TRAVELLING ALONG BEDOK NORTH RD NEAR BEDOK NORTH MRT. I WAS CHANGING LANE AND I KNOCK INTO THE RIGHT SIDE OF THE (B) VEHICLE.

Attachment(s)

Are accident photos available for attachment?	YES
Was there any video captured by Car Camera?	NO
Was there any audio recorded?	NO

DETAILS OF OTHER VEHICLE PROPERTY 1

Vehicle Registration Number	SGU3783K
Vehicle Make/Model/Colour	
Details Of Properties	
Vehicle Category	PRIVATE CAR

Name of Driver
NRIC/Passport Number

DURAJAI S/O NARAYANASAMY
S8527462G

Contact Number

Address

Postcode

Insurance Company Name

Nature Of Damage

No. Of Passenger (Including Driver)

Accident Sketch Plan

SKETCH PLAN

IMPORTANT NOTICE

1. Please report correctly the details of the accident to speed up the claims process.
2. This Form must be completed by the Policyholder and/or the Authorised Driver.
3. Information provided must be as truthful and accurate as possible. Any willful misrepresentation or withholding of material facts may allow insurance companies to repudiate policy liability.
4. The issue and acceptance of this Form by insurance companies is not an admission of policy liability on the part of the insurance companies.
5. Any false reporting may be referred to the Police for investigation.
6. The report will be forwarded by the Insurers of the GIA Records Management Centre established by the General Insurance Association of Singapore (GIA) for archiving and that copies of this report will for a fee be made available upon application by interested parties.
7. By the lodgment of this report to the insurers, you hereby consent to the archiving of this report at the centre and to copies of the report being made available aforesaid.
8. **Consent under the Personal Data Protection Act (PDPA)**

I understand, acknowledge, agree and consent that:

- (a) My insurer, my workshop and the General Insurance Association of Singapore ("GIA") may/are permitted to collect, use, disclose and/or process my personal data/personal information set out in this form and any other personal information provided by me or possessed by my insurer (collectively the "Personal Information") and disclose and transfer such Personal Information to all insurer(s) who have insured vehicle(s) involved in this accident (all insurer(s) who have insured vehicle(s) involved in this accident shall be collectively referred to as the "Insurers"), the Insurers' lawyers/law firms, the Monetary Authority of Singapore and any relevant government agency/authority (such as the police), for the purpose(s) of:
 - (i) processing, handling and/or dealing with my claims including the settlement of the claims and any necessary investigations relating to the claims;
 - (ii) investigating the accident and/or my claims;
 - (iii) carrying out and/or dealing with my instructions or responding to any enquiries by me;
 - (iv) administering my claims (including the mailing of correspondence, statements, invoices, reports or notices to me, which could involve disclosure of certain personal data about me to bring about delivery of the same as well as on the external cover of envelopes/mail packages); and/or
 - (v) complying with applicable law in administering, processing, handling and/or dealing with my claims (collectively the "Purposes")
- (b) all insurer(s) who have insured vehicle(s) involved in this accident and the Insurers' lawyers/law firms, may/are permitted to collect, use, disclose and/or process my Personal Information for one or more of the above Purposes; and
- (c) my Personal Information may/can be disclosed by any of the Insurers and/or GIA to their third party service providers or agents (including their lawyers/law firms), which may be sited outside of Singapore, for one or more of the above Purposes.
- (d) my Personal Information will also be collected and used to compile claims history for the purpose of fraud detection, investigation and management in present and all future claims.
- (e) the information so collected under (d) above may be shared / disclosed:
 - (i) to all insurers and/or any other third parties that assist in evaluating, investigating, controlling or managing fraud, regulators, law enforcement and government agencies as reasonably required for the purposes stated, or
 - (ii) for complying with requirements under any regulations, laws or court orders.



Policyholder's Signature
Date & Time:



Driver's Signature
(If driver is not the policyholder)
Date & Time:



Reporting Centre Personnel's Signature
Name:
NRIC/FIN No.:

SKETCH PLAN

Along Bedok North Rd near Bedok North MRT

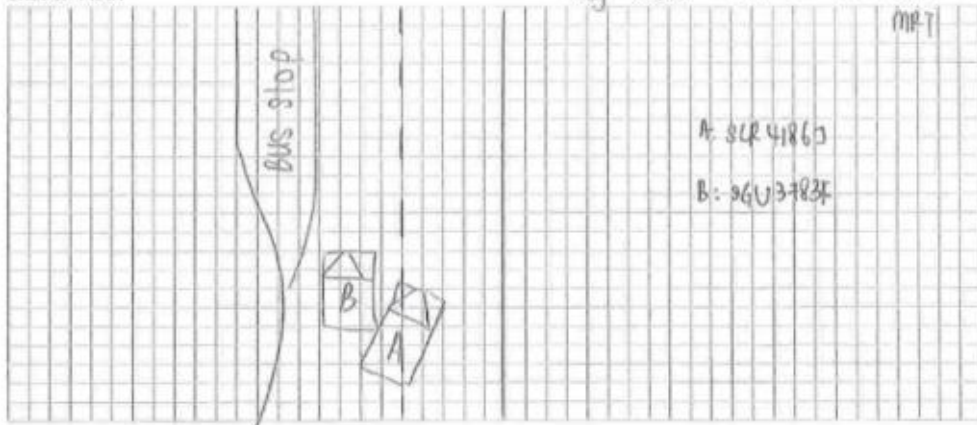

DESCRIBE CIRCUMSTANCES OF THE ACCIDENT

Along on 3/2/2020 around 1300hrs. I was travelling along Bedok North Rd near Bedok North MRT. I was changing lane and I knock into the right side of the (B) vehicle.

DECLARATION

I/We declare the foregoing particulars are true in every respect.

Policyholder's Signature
Date & Time:

GIATMC SketchPlanForm V4

Driver's Signature
(If driver is not the policyholder)
Date & Time:

Reporting Centre Personnel's Signature
Name:
NRIC/FIN No.:

REPUBLIC OF SINGAPORE DRIVING LICENCE

License Number: **S7909319Z**

NAME: **LUM CHEE YONG MARSHALL (LIN ZHIYONG MARSHALL)**

Birth Date: **04 Apr 1979**

Issue Date: **18 Feb 2003**

000210816G

REPUBLIC OF SINGAPORE

IDENTITY CARD NO: **S7909319Z**

NAME: **LUM CHEE YONG MARSHALL (LIN ZHIYONG MARSHALL)**

Race: **CHINESE**

Date of Birth: **04-04-1979**

Sex: **M**

Country of Birth: **SINGAPORE**

Land Transport Authority

VOCATIONAL LICENCE

License No: **S7909319Z**

Name: **LUM CHEE YONG MARSHALL**

Issue Date: **17/3/2015**

Please visit www.lta.gov.sg to check the status of this vocational licence

YOU ARE LICENSED TO DRIVE VEHICLES IN THE FOLLOWING CLASS:

Class	Description	Valid Until
Class 1B	Motorcycles <= 250 CC	13 Jul 2009
Class 1A	Motorcycles between 251 CC and 400 CC	16 Aug 2005
Class 2	Motorcycles > 400 CC	16 May 2009
Class 3	Motor cars <= 2000 kg with <= 7 passengers, exclusive of the driver, and motor tractors <= 2500 kg	19 Mar 1958
Class 4	Heavy motor cars and motor tractors > 2500 kg	25 Sep 2006
Class 5	Motor vehicles > 7200 kg not restricted to carry any load	30 Oct 2006

S7909319Z

S / No. 9000071020

License No: S7909319Z

334307

NRIC No: **S7909319Z**

Issue Date: **21-05-2003**

APT BLK 606 CHOA CHU KANG STREET 62 #11-81

SINGAPORE 880809

NRIC No: **S7909319Z**

Date: **20/11/2017**

This card is not transferable and is the property of the Land Transport Authority (LTA). It must be surrendered to the LTA on request. If found, please return to LTA, 10 Sin Ming Drive, Singapore 575701.

Type	Description	Issue Date
02	TAXI VL	17/03/2015





HOTLINE TEL: (65) 6415-3000
FAX: (65) 6415-3723

CERTIFICATE OF INSURANCE

MOTOR VEHICLES (THIRD-PARTY RISKS AND COMPENSATION) ACT (CHAPTER 189)

MOTOR VEHICLES (THIRD-PARTY RISKS AND COMPENSATION) RULES, 1966

ROAD TRANSPORT ACT, 1967 (MALAYSIA), Road Transport (Amendment) Act 2019

MOTOR VEHICLES (THIRD-PARTY RISKS) RULES, 1959 (MALAYSIA)

M.Z.400

COMPREHENSIVE COMMERCIAL MOTOR CERTIFICATE NO. 999994047		(The below excess is subject to GST) POLICY EXCESS S\$3000.00 (I & II) WINDSCREEN EXCESS S\$100.00	
1) VEHICLE REGISTRATION NO.		SUM INSURED Market Value	
2) NAME OF INSURED		INSURING WITH COE/PAF Yes	
3) EFFECTIVE DATE OF THE COMMENCEMENT OF INSURANCE FOR THE PURPOSES OF THE ACT		SLR4186J Popular Rent A Car Pte Ltd	
4) DATE OF EXPIRY OF INSURANCE		01 August 2019 31 July 2020	
5) PERSON OR CLASSES OF PERSONS ENTITLED TO DRIVE*			
Any Person who is driving on the Insured's Order or with their permission. Authorized Drivers must be age within 23 to 65 years old with at least 2 years relevant driving experience.			
Provided that the person driving is permitted in accordance with the licensing or other laws or regulations to drive the Motor Vehicle or has been so permitted and is not disqualified by order of a Court of Law or by reason of any enactment or regulation in that behalf from driving the Motor Vehicle.			
6) LIMITATION AS TO USE*			
1) Use for social, domestic, pleasure purposes and business purposes of insured 2) Use for social, domestic, pleasure purposes and business purposes of any person whom the vehicle is hired. 3) Use for the carriage of passengers for hire or reward by any person to whom the vehicle is hired.			
The Policy does not cover: 1) Use for tuition, driving test, racing, pace-making, reliability trial or speed-testing. 2) Use whilst drawing a trailer except the towing (other than for reward) of any one disabled mechanically propelled vehicle. 3) Use for any purpose in connection with the Motor Trade.			
LOSS OF USE		Not Applicable	
HIRE PURCHASE COMPANY		DBS BANK LTD	
*Limitations rendered inoperative by Section 8 of the Motor Vehicles (Third-Party Risks and Compensation) Act (Chapter 189) and Section 95 of the Road Transport Act, 1967 (Malaysia), are not to be included under these headings.			

I / We hereby Certify that the policy to which this Certificate relates is issued in accordance with the provisions of the Motor Vehicles (Third-Party Risks and Compensation) Act (Chapter 189) and Part IV of the Road Transport Act, 1967 (Malaysia), Road Transport (Amendment) Act 2019

Issued in Singapore 11 Sep 2019

AIG Asia Pacific Insurance Pte. Ltd.

000084-000
Direct Clients
78 Shenton Way
#07-16
SINGAPORE 079120

AUTHORISED REPRESENTATIVE

ORIGINAL

SSPIUS

Accident Photo



Accident Photo



Accident Photo



Accident Photo



Accident Photo



Accident Photo



Accident Photo



Accident Photo



Accident Photo



Accident Photo



Accident Photo



Accident Photo



Accident Photo

