

SINGAPORE ACCIDENT STATEMENT

IMPORTANT NOTICE

1. Please report correctly the details of the accident to speed up the claims process.
2. This Form must be completed by the Policyholder and/or the Authorised Driver.
3. Information provided must be as truthful and accurate as possible. Any wilful misrepresentation or withholding of material facts may allow insurance companies to repudiate policy liability.
4. The issue and acceptance of this Form by insurance companies is not an admission of policy liability on the part of the insurance companies.
5. **Any false reporting may be referred to the Police for investigation.**
6. This report will be forwarded by the insurers of the GIA Records Management Centre established by the General Insurance Association of Singapore (GIA) for archiving and that copies of this report will, for a fee, be made available upon application by interested parties.
7. By the lodgement of this report to the insurers, you hereby consent to the archiving of this report at the centre and to copies of the report being made available aforesaid.

ACCIDENT STATEMENT

Date Of Report 28/01/2020 16:55
 Date Of Accident 27/01/2020 16:40
 Exact Location Of Accident BUKIT TIMAH RD TOWARDS FARRER RD
 Country/State of Loss SINGAPORE

DETAILS OF OWN VEHICLE

Vehicle Registration Number SCL361J
Insured/Policyholder
 Name Of Registered Owner TOH SAY CHONG
 NRIC No SXXXX013D
 Email Address SCTOH@ENSYST.COM.SG
 Mobile Phone No (LOCAL) +65-97388031
 Alternative Phone No OFFICE-97388031

Vehicle Particulars

Manufacturer PORSCHE
 Model PANAMERA
 Exact Purpose for which vehicle was being used at time of accident PRIVATE
 Are you claiming under your own insurance policy for repair to your vehicle? NO
 If No, Please state action to be taken THIRD PARTY
 Vehicle Category PRIVATE CAR

Insurance Company

Name of Insurance Company GREAT EASTERN GENERAL INSURANCE LIMITED
 Type Of Coverage COMPREHENSIVE
 Fleet Policy NO
 Policy Number 2019-V0099511-VDP-R003
 Cover Note Number

Driver

Name of Driver TOH XHEXI NATHANIEL
 NRIC No SXXXX895E
 Date Of Birth 18/12/1992
 Occupation INDOOR
 Date Of Driving Pass 14/10/2013
 Driving Experience 6 YEARS AND 3 MONTHS
 Gender MALE
 Mobile Number (LOCAL) +65-81139122
 Fax Number
 Contact Number
 EMail Address NATHANIELTOH@GMAIL.COM

Address	150 LORONG KISMIS
Postcode	598073
Was driver an employee of the Insured's Company	NO
If No, Relationship of the Driver with the Insured	PARENT
Vehicle Registration Number of Driver's Own Vehicle	-
	-
	-
Insurance Company of Driver's Own Vehicle	-
	-
	-

General Information of the Accident

Type Of Accident	SIDE SWIPE
Weather Conditions	RAINING
Road Surface	WET

Other Information

Was any foreign vehicle involved in this accident?	NO
Number of vehicles (including own vehicle) involved in the accident	2
Was any body injured in the Accident?	NO
Was any injured conveyed to hospital by ambulance?	NO
Was any other material or property damaged?	YES
I have been approached by unknown person(s) soliciting/offering accident claims assistance.	NO
Number of Passengers (Including Driver)	2
Passenger 1	NAME: : REBECCA YEO
	GENDER: : FEMALE

Details of Police Action

Was the accident reported to the police?	NO
If Yes, Please state which Police Station	
Was notice of intended Prosecution given?	NO
If Yes, against whom?	

Circumstances of Accident

PLEASE REFER TO THE SKETCH PLAN FOR ACCIDENT DETAIL.

Attachment(s)

Are accident photos available for attachment?	YES
Was there any video captured by Car Camera?	YES
Was there any audio recorded?	NO

DETAILS OF OTHER VEHICLE PROPERTY 1

Vehicle Registration Number	SDJ228K
Vehicle Make/Model/Colour	
Details Of Properties	
Vehicle Category	PRIVATE CAR
Name of Driver	
NRIC/Passport Number	
Contact Number	
Address	
Postcode	
Insurance Company Name	
Nature Of Damage	
No. Of Passenger (Including Driver)	

SKETCH PLAN

Bukit Timah Rd Toward Farrer Rd.

VEH A: SCL361J

VEH B: SDJ228K

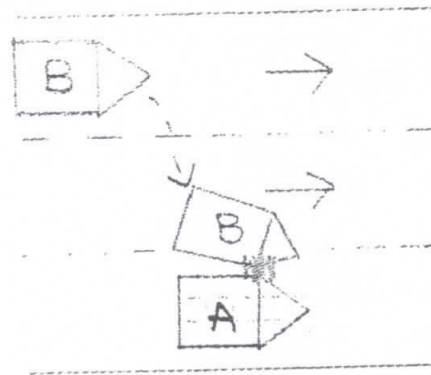
**DESCRIBE CIRCUMSTANCES OF THE ACCIDENT**

On 27 Jan at about 440pm, I was driving my vehicle A (SCL361J) along Bukit Timah Road. I was driving on the right most lane when Vehicle B (SDJ228K) entered the right most lane. The driver of Vehicle B had been filtering continuously from the left most lane. By the time I had noticed, I immediately pressed the horn and stepped on the brake simultaneously. ~~As it was raining,~~ ~~my warning horn and brake~~ However, it was too late as Vehicle B was already inside my lane. As it was raining and the roads were wet, the brakes did not manage to prevent the collision.

DECLARATION

I/We declare the foregoing particulars are true in every respect.

 Policyholder's Signature
 Date & Time:

 Driver's Signature
 (If driver is not the policyholder)
 Date & Time:

Reporting Centre Personnel's Signature
 Name:
 NRIC/FIN No.:

SKETCH PLAN

IMPORTANT NOTICE

1. Please report **correctly** the details of the accident to speed up the claims process.
2. This Form must be **completed by the Policyholder and/or the Authorised Driver**.
3. Information provided must be as **truthful and accurate as possible**. Any wilful misrepresentation or withholding of material facts may allow insurance companies to **repudiate policy liability**.
4. The issue and acceptance of this Form by insurance companies is not an admission of policy liability on the part of the insurance companies.
5. **Any false reporting may be referred to the Police for investigation**.
6. The report will be forwarded by the insurers of the GIA Records Management Centre established by the General Insurance Association of Singapore (GIA) for archiving and that copies of this report will for a fee be made available upon application by interested parties.
7. By the lodgment of this report to the insurers, you hereby consent to the archiving of this report at the centre and to copies of the report being made available aforesaid.
8. **Consent under the Personal Data Protection Act (PDPA)**

I understand, acknowledge, agree and consent that:

- (a) My insurer, my workshop and the General Insurance Association of Singapore ("GIA") may/are permitted to collect, use, disclose and/or process my personal data/personal information set out in this [form] and any other personal information provided by me or possessed by my insurer (collectively the "Personal Information") and disclose and transfer such Personal Information to all insurer(s) who have insured vehicle(s) involved in this accident (all insurer(s) who have insured vehicle(s) involved in this accident shall be collectively referred to as the "Insurers"), the Insurers' lawyers/law firms, the Monetary Authority of Singapore and any relevant government agency/authority (such as the police), for the purpose(s) of:
 - (i) processing, handling and/or dealing with my claims including the settlement of the claims and any necessary investigations relating to the claims;
 - (ii) investigating the accident and/or my claims;
 - (iii) carrying out and/or dealing with my instructions or responding to any enquiries by me;
 - (iv) administering my claims (including the mailing of correspondence, statements, invoices, reports or notices to me, which could involve disclosure of certain personal data about me to bring about delivery of the same as well as on the external cover of envelopes/mail packages); and/or
 - (v) complying with applicable law in administering, processing, handling and/or dealing with my claims.(collectively the "Purposes")
- (b) all insurer(s) who have insured vehicle(s) involved in this accident and the Insurers' lawyers/law firms, may/are permitted to collect, use, disclose and/or process my Personal Information for one or more of the above Purposes; and
- (c) my Personal Information may/can be disclosed by any of the Insurers and/or GIA to their third party service providers or agents(including their lawyers/law firms), which may be sited outside of Singapore, for one or more of the above Purposes.
- (d) my Personal Information will also be collected and used to compile claims history for the purpose of fraud detection, investigation and management in present and all future claims.
- (e) the information so collected under (d) above may be shared / disclosed:
 - (i) to all insurers and/or any other third parties that assist in evaluating, investigating, controlling or managing fraud, regulators, law enforcement and government agencies as reasonably required for the purposes stated, or
 - (ii) for complying with requirements under any regulations, laws or court orders.

Policyholder's Signature
Date & Time:

Driver's Signature
(If driver is not the policyholder)
Date & Time:

Reporting Centre Personnel's Signature
Name:
NRIC/FIN No.:



**SINGAPORE
POLICE FORCE**



E/20200127/7018

1 of 3

POLICE REPORT (NP299)

Report No. E/20200127/7018

Police Station Of Origin
Tanglin Division HQ
21 Kampong Java Road SINGAPORE
228892
Tel No 1800-3910000

Date/Time Report Made 27/01/2020 23:19		Vide Report No.		Station Diary No.	
Name Of Informant TOH ZHEXI, NATHANIEL		Address 150 LORONG KISMIS SINGAPORE 598073			
ID Type / ID No. NRIC NO / S9247895E		Contact No Home/Office		Mobile 81139122	
Nationality SINGAPORE CITIZEN		Email Address nathanieltoh@gmail.com			
Occupation Supply and distribution/Logistics/Warehousing manager		Sex Male	Age 27	Date of Birth 18/12/1992	Race Chinese
Institution/School Name		Language English			
Date/Time Of Incident 27/01/2020 16:45 - 27/01/2020 17:00		Location Of Incident BUKIT TIMAH ROAD			
Brief details.					

I was driving vehicle SCL361J on 27 Jan 2020 445pm along Bukit Timah Road when I was involved in a car accident

Another car, vehicle SDJ228K, was filtering into my lane and did not see my vehicle. I braked but it was not in time and the vehicles collided

The impact was mainly on the front passenger area on my car, and my friend who was in the car at that

Signature Of Officer Recording The Report

Not applicable

Signature Of Interpreter:

Not applicable

Officer In Charge Of Case

Authentication Stamp

Signature Of Informant.

The identity of the person making this
report has been authenticated by
SingPass. No signature is required

Date/Time

27/01/2020 23:19

Classification Of Case

POLICE REPORT



**SINGAPORE
POLICE FORCE**



E/20200127/7018

3 of 3

POLICE REPORT (NP299)

CONTINUATION OF REPORT

Report No: E/20200127/7018

Occupation	Supply and distribution/Logistics/Warehouse manager	Address Type	
Address	150 LORONG KISMIS SINGAPORE 598073	Mobile No	81139122
Is Informant A Victim?	Yes		
Person Name	TOH ZHEXI, NATHANIEL (Informant)		

Signature Of Officer Recording The Report

Not applicable

Signature Of Interpreter

Not applicable

Officer In-Charge Of Case

Authentication Stamp

Signature Of Informant

The identity of the person making this report has been authenticated by SingPass. No signature is required

Date/Time

27/01/2020 23:19

Classification Of Case