

22/03/2017

ASS. REC. BY:

REF: CS/MSG 2000204/Ky f3

Special Instruction:

Surveyor: Kennen

ASSIGNMENT (Office)

From (Person): Pauline Tham

of MSG

Date/Time: 5.2.2020 16.42pm

Estimated Cost:

Bill to:

OD - TP / WS / TP RES / OD RES / EVA / INV / MV / CS

To Inspect Vehicle No: SLG 6484T

Insured: SKN 9706J

at Workshop m/s E m Sauton

Tel: 64560226 / 91018302

of 160 sn ming Drvr #03-18

Policy No: 29123167

Claim No:

Sum Insured:

Excess:

Make of Veh:

D.O.A. 4.2.2020

(Client's Record)

CA / REV / REP. / REV 24 HRS

sup

H.O.D. Endorsement:

Date/Time: 6/1/2020 5.55pm

Person Contacted:

Bernard

Vehicle IN/OUT

Date/Time	Action/Instruction (✓) Estimate
	SLG 6484T - X
	SKN 9706J - X
	\$2000
26/3	61 Lyr 81700 encil (Red \$8507-59, 80%)

ASS. REC. BY: KRM/SHREF: MSIG

ASSIGNMENT

From: SJEDate: 6.2.2020Estimated Cost: (1)OD: TP / WS / TP RES / OD RES / EVA / INV / MVTo inspect Vehicle No: SLG 64847at Workshop m/s: Em Solutionof 160 sin Ming Drive # 03-18

Insured:

Policy No.

Claims No.

Sum Insured:

Excess:

(Client's Record)

Make of Veh:

(Policy Condition)

Remark: The veh had commenced its repair at the time of inspection.

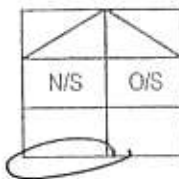

Bal. or Market Value:

IDAC Accident Rpt: Consistent? : Yes or No

GIA / PR Seen: Consistent? : Yes or No

Est. Repairs: 4 days Res.: Yes or No

Lum Sum: % 3 Val.: Yes or No

CA / REV / REP. / 24 HRS myr

Vehicle: IN / OUT

Date:

Person Contacted:

Veh No: SLG 64847 Yr Regn: 10 / 16Type: M.Car / M.Cycle / Bus / Van / Lorry / Taxi / Prime Mover /

Truck / Trailer or

Make: Toy Pro SA

C.C

1798Colour: M.P. White

A/C: Insured / Std / NI / NA

Sp. Reading: 254078

T/Radio: Insured / Std / NI / NA

Eng/No:

C/No: JTDKB31F4503529084Gen. Cond: Good / Fair / Poor / BurntSteering: In order / Jammed / Leaked / Burnt orBrake: In order / Jammed / Leaked / Burnt orModi: Nil / S/Rim / STD A/Rim orTyre Size: F: 195/65R15

R:

BS / DUN / EXNOVA / GY / FS / LIZA / MIC / OHTSU / PIR / SUMI /

TOYO / YOKO or Westlake

Front

Rear

R/Bal. 7 mmR/Bal. 8 mmL/Bal. 7 mmL/Bal. 8 mmD.O.A. 4/2/20D.O.I. 6/2/2020Survey held at ✓

Des. of Damages: Frt / Rear / O/S / N/S / UIC / Rooftop or

Rear N/S

The UIC / Chassis frame / Body Structure affected due to collision.

Date / Time

Action / Instruction

7/2Sent Preli via Merimen

Date/Time, File Pass to?



: Preli. Report

1)



: Final Report

Date/Time, File Return to?

2)

1/4/20 TypistDays Of Repair: 4Resurvey No. of Trip: 3

Survey Fee:

Transportation

\$ + RS. \$

Photos

Glass

TOTAL

Add Fee:



: Site Insp (\$)



: Interview (\$)



: Tech. Invs (\$)



: Weekend (\$)

Report Format:

Temp. Send 1/2/20\$2000/-

...CLAIM SUBFOLDER...(New Assignment)

CLAIM SUBFOLDER TRACKING

Case	Notified	Est Submitted	Adj Assigned	Adj Rpt	Adj Submitted	Iris Auth'd	Status
Main	05 Feb 2020 14:47		05 Feb 2020 16:42 Assign				New Assignment Cancel Case

Main	Reference	Claim Details	Documents	Show All
----------------------	---------------------------	-------------------------------	---------------------------	--------------------------

CLAIM SUBFOLDER DETAILS [Created by insurer]

Insured:	Premier Rent A Car Pte Ltd, Co. Reg. No.: 200612929E		
Main Claimant:	SENTOSA LIMOUSINE, Co. Reg. No.: 53350233X		
Vehicle Reg. No.:	SLG6484T	Date of Loss:	04/02/2020 07:00 - :59 [39 Months and 25 Days From LTA Reg Date (Man Yr)]
Claim Type:	TP	Policy/Cover Note No.:	29123167 (TP, Fire & Theft) Coverage: 01/05/2019 - 30/04/2020
Vehicle Reg. No. (Insured):	SKN9706J	Policy No. (Claimant):	5111217072
		Excess:	
Repairer:	E M Solution Pte Ltd (HQ) 160 Sin Ming Drive,, #03-18, Sin Ming Autocity, 575722 Sin Ming - Tel: 64560226		
Handling Insurer:	MSIG Insurance (Singapore) Pte. Ltd. (HQ) - Tel: +65 6827 7888 ... [Handled by Pauline Tham - 6594 2545]		
Claimant's Insurer:	NTUC Income Insurance Co-operative Ltd (HQ) - Tel:		
Adjuster:	LKK Auto Consultants Pte Ltd (HQ) - Tel: 6256-3561 ... [Imm.Advice due 06/02/2020]		
Driver/Custodian (Insured):	LEE BYOUNG SU (49 / Male) , NRIC: F7959036M Email:		
Adj Asg. Remarks:	on WP. Liab: clear. Agree on SJE. Assign: Kenneth Kong from LKK Auto Consultants Pte Ltd. Contact: Mr Bernard @ 6456 0226 / 9101 8302.		

ASSOCIATED MAIL RECEIVED [View All](#) [Compose Case Mail](#)

There are no mail for this case.

ALL ASSOCIATED TASKS [View All](#) [Search Tasks](#) [Create New Task](#) [Complete](#)

Due Date	Priority	Type	Task Group	Subject	Handler	Assigned By	Completed On	Created On	Done?
No results.									

Note: This document has not been finalised.

LKK Auto Consultants Pte Ltd (Co.Reg.No:199607198R)

51 Ubi Ave 1 #01-25, Paya Ubi Industrial Park

Singapore 408933

Tel: 6256-3561 Fax: 6844-8805 Email: sur@lkkauto.com; assignments@lkkauto.com

To: MSIG Insurance (Singapore) Pte. Ltd.
4 Shenton Way
#21-01 SGX Centre 2
Singapore 068807

From: LKK Auto Consultants Pte Ltd
51 Ubi Ave 1 #01-25
Paya Ubi Industrial Park
Singapore 408933

Attn: Pauline Tham

Date: 07 Feb 2020

Preliminary Advice

Insured Vehicle No	: SKN9706J	Accident Date	: 04/02/2020
TP Vehicle No	: SLG6484T	Assignment Date	: 05/02/2020
Make	: TOYOTA PRIUS	Est. Duration of Repair	: 4.00
Date of Inspection	: 06/02/2020		
Inspection At	: E M SOLUTION PTE LTD (HQ) 160 SIN MING DRIVE,, #03-18, SIN MING AUTOCITY SINGAPORE 575722		

Point of Impact / General Description of Damages

The vehicle sustained impact / damages rear n/s portion and parts claimed are consistent to the accident.

Repairer's Estimate (Gross)	:S\$	10,507.59
Revised Amount	:S\$	1,247.76
Check Items (Estimated)	:S\$	1,893.58
Total	:S\$	3,141.34

Lump Sum Repair	:S\$
-----------------	------

Total Loss Consideration

New for Old Value	:S\$
Pre-Accident Value	:S\$
COE / PARF Rebate	:S\$
Salvage Value	:S\$
Margin for Repair	:S\$

Remarks

- () The vehicle is economical/not economical for repair.
- (X) The above survey was conducted on a 'without prejudice' basis.

SINGAPORE ACCIDENT STATEMENT

IMPORTANT NOTICE

1. Please report correctly the details of the accident to speed up the claims process.
2. This Form must be completed by the Policyholder and/or the Authorised Driver.
3. Information provided must be as truthful and accurate as possible. Any wilful misrepresentation or withholding of material facts may allow insurance companies to repudiate policy liability.
4. The issue and acceptance of this Form by insurance companies is not an admission of policy liability on the part of the insurance companies.
5. Any false reporting may be referred to the Police for investigation.
6. This report will be forwarded by the insurers of the GIA Records Management Centre established by the General Insurance Association of Singapore (GIA) for archiving and that copies of this report will, for a fee, be made available upon application by interested parties.
7. By the lodgement of this report to the insurers, you hereby consent to the archiving of this report at the centre and to copies of the report being made available aforesaid.

ACCIDENT STATEMENT

Date Of Report	05/02/2020 11:30
Date Of Accident	04/02/2020 07:30
Exact Location Of Accident	ALONG BUKIT TIMAH ROAD - HALIFAX ROAD
Country/State of Loss	SINGAPORE

DETAILS OF OWN VEHICLE

Vehicle Registration Number	SLG6484T
Insured/Policyholder	
Name Of Registered Owner	SENTOSA LIMOUSINE
Co Reg No	5XXXX233X
Email Address	NOEMAIL
Mobile Phone No	
Alternative Phone No	OFFICE-92223583

Vehicle Particulars

Manufacturer	TOYOTA
Model	PRIUS
Exact Purpose for which vehicle was being used at time of accident	WORK PURPOSE
Are you claiming under your own insurance policy for repair to your vehicle?	NO
If No, Please state action to be taken	THIRD PARTY
Vehicle Category	PRIVATE HIRE

Insurance Company

Name of Insurance Company	NTUC INCOME INSURANCE CO-OPERATIVE LTD
Type Of Coverage	COMPREHENSIVE
Fleet Policy	NO
Policy Number	5111217072
Cover Note Number	

Driver

Name of Driver	TEO BENG SENG
NRIC No	SXXXX646F
Date Of Birth	04/07/1962
Occupation	OUTDOOR
Date Of Driving Pass	06/07/1983
Driving Experience	36 YEARS AND 6 MONTHS
Gender	MALE
Mobile Number	(LOCAL) +65-92223583
Fax Number	
Contact Number	
Email Address	NOEMAIL

Address	BLK 491B TAMPINES AVENUE 9 #13-402 SINGAPORE
Postcode	521491
Was driver an employee of the Insured's Company	NO
If No, Relationship of the Driver with the Insured	OTHER - HIRER
Vehicle Registration Number of Driver's Own Vehicle	-
	-
	-
Insurance Company of Driver's Own Vehicle	-
	-
	-

General Information of the Accident

Type Of Accident	COLLISION - HEAD TO REAR
Weather Conditions	CLEAR
Road Surface	DRY

Other Information

Was any foreign vehicle involved in this accident?	NO
Number of vehicles (including own vehicle) involved in the accident	2
Was any body injured in the Accident?	YES
Was any injured conveyed to hospital by ambulance?	NO
Was any other material or property damaged?	YES
I have been approached by unknown person(s) soliciting/offering accident claims assistance.	NO
Number of Passengers (Including Driver)	1

Details of Police Action

Was the accident reported to the police?	YES
If Yes, Please state which Police Station	
Police Station Name	THOMSON NEIGHBOURHOOD POLICE POST
Police Station Address	ROAD: BLK 25 SIN MING ROAD , POSTCODE: 570025 , COUNTRY: SINGAPORE
Police Station Contact	TEL NO: 1800-4529999 - FAX NO: 6 5535740
Was notice of Intended Prosecution given?	NO
If Yes, against whom?	

Circumstances of Accident

REFER POLICE REPORT AND ATTACHED

Attachment(s)

Are accident photos available for attachment?	YES
Was there any video captured by Car Camera?	NO
Was there any audio recorded?	NO

DETAILS OF OTHER VEHICLE PROPERTY 1

Vehicle Registration Number	SKN9706J
Vehicle Make/Model/Colour	
Details Of Properties	REFER POLICE REPORT AND ATTACHED
Vehicle Category	PRIVATE CAR
Name of Driver	LEE BYOUNG SU
NRIC/Passport Number	FXXXX036M
Contact Number	
Address	
Postcode	
Insurance Company Name	

Nature Of Damage

No. Of Passenger (Including Driver)

DETAILS OF INJURED PERSON 1

Name	TEO BENG SENG
Approximate Age	
Injuries Sustain	REFER POLICE REPORT AND ATTACHED
Injured person in which vehicle?	SLG6484T
Were seat belts worn?	YES
Was this injured conveyed to hospital by ambulance?	NO
Address	
Postcode	

SKETCH PLAN

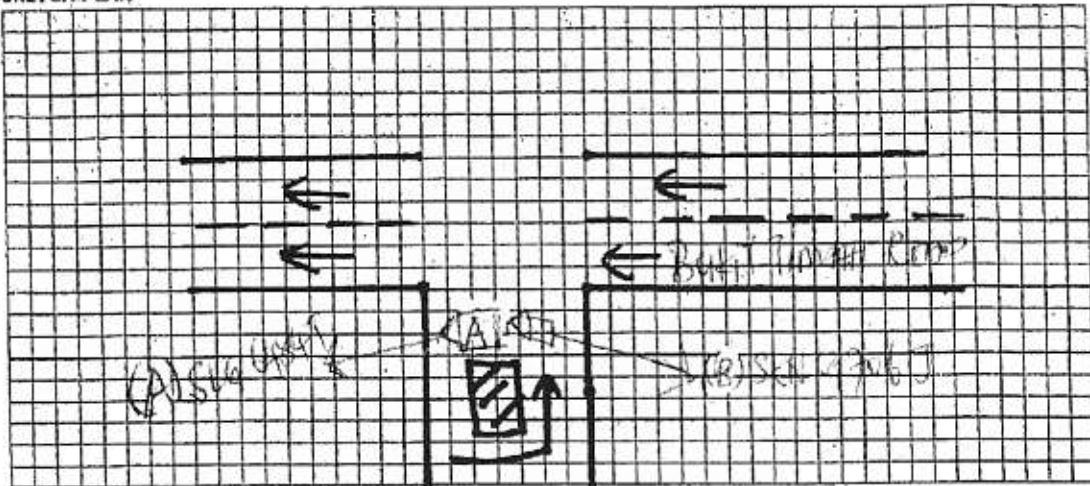

DESCRIBE CIRCUMSTANCES OF THE ACCIDENT

ON 4/2/2020 at about 7:30 AM I was driving my vehicle - SLG 6484 T along Bukit Timah Road. I was at the No Through junction stationary for a short while before I received a order to pick-up passenger. While I was turning out of the road, a vehicle - SKN 9706 J from the rear and collided onto my rear of my vehicle. I reporting this incident to claim against SKN 9706 J for my damages. I have slight pain on my neck & shoulder and want to see doctor.

DECLARATION

I/We declare the foregoing particulars are true in every respect.

Policyholder's Signature
Date & Time:

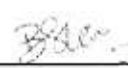
Driver's Signature
(If driver is not the policyholder)
Date & Time:

Reporting Centre Personnel's Signature
Name:
NRIC/FIN No.:

SKETCH PLAN

IMPORTANT NOTICE

1. Please report correctly the details of the accident to speed up the claims process.
2. This Form must be completed by the Policyholder and/or the Authorised Driver.
3. Information provided must be as truthful and accurate as possible. Any wilful misrepresentation or withholding of material facts may allow insurance companies to repudiate policy liability.
4. The issue and acceptance of this Form by insurance companies is not an admission of policy liability on the part of the insurance companies.
5. Any false reporting may be referred to the Police for investigation.
6. The report will be forwarded by the Insurers of the GIA Records Management Centre established by the General Insurance Association of Singapore (GIA) for archiving and that copies of this report will for a fee be made available upon application by interested parties.
7. By the lodgment of this report to the insurers, you hereby consent to the archiving of this report at the centre and to copies of the report being made available aforesaid.
8. Consent under the Personal Data Protection Act (PDPA)

I understand, acknowledge, agree and consent that:

- (a) My Insurer, my workshop and the General Insurance Association of Singapore ("GIA") may/are permitted to collect, use, disclose and/or process my personal data/personal information set out in this form and any other personal information provided by me or possessed by my Insurer (collectively the "Personal Information") and disclose and transfer such Personal Information to all Insurer(s) who have insured vehicle(s) involved in this accident (all Insurer(s) who have insured vehicle(s) involved in this accident shall be collectively referred to as the "insurers"), the insurers' lawyers/law firms, the Monetary Authority of Singapore and any relevant government agency/authority (such as the police), for the purpose(s) of:
 - (i) processing, handling and/or dealing with my claims including the settlement of the claims and any necessary investigations relating to the claims;
 - (ii) investigating the accident and/or my claims;
 - (iii) carrying out and/or dealing with my instructions or responding to any enquiries by me;
 - (iv) administering my claims (including the mailing of correspondence, statements, invoices, reports or notices to me, which could involve disclosure of certain personal data about me to bring about delivery of the same as well as on the external cover of envelopes/mail packages); and/or
 - (v) complying with applicable law in administering, processing, handling and/or dealing with my claims (collectively the "Purposes")
- (b) all Insurer(s) who have insured vehicle(s) involved in this accident and the insurers' lawyers/law firms, may/are permitted to collect, use, disclose and/or process my Personal Information for one or more of the above Purposes; and
- (c) my Personal Information may/can be disclosed by any of the Insurers and/or GIA to their third party service providers or agents (including their lawyers/law firms), which may be sited outside of Singapore, for one or more of the above Purposes.
- (d) my Personal Information will also be collected and used to compile claims history for the purpose of fraud detection, investigation and management in present and all future claims.
- (e) the information so collected under (d) above may be shared / disclosed:
 - (i) to all Insurers and/or any other third parties that assist in evaluating, investigating, controlling or managing fraud, regulators, law enforcement and government agencies as reasonably required for the purposes stated, or
 - (ii) for complying with requirements under any regulations, laws or court orders.

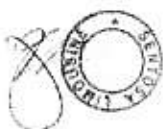

Policyholder's Signature
Date & Time:

[Signature]

Driver's Signature
(If driver is not the policyholder)
Date & Time:

[Signature]
KERINE TANG

Reporting Centre Personnel's Signature
Name:
NRIC/FIN No.:



**SINGAPORE
POLICE FORCE**



T/20200204/2098

Police Station Of Origin:
Thomson NPP
25 Sin Ming Road #01-180 SINGAPORE
570025
Tel No: 1800-4529999

1 of 3

Report No. T/20200204/2098

REPORT OF A TRAFFIC ACCIDENT

Date/Time Report Made: 04/02/2020 16:31	Vide Report No.:	Station Diary No.: 42
--	------------------	--------------------------

Informant's Particulars

Name of Informant: TEO BENG SENG			Address: APT BLK 491B TAMPINES AVENUE 9 #13-402 SINGAPORE 521491		
ID Type / ID No.: NRIC NO / S1528646F			Contact No.: Home/Office: Mobile: 92223583		
Nationality: SINGAPORE CITIZEN			Email:		
Sex: Male	Age: 57	Date of Birth: 04/07/1962	Type of Informant: Driver		
Race: Chinese			Language: Mandarin		Institution / School Name:
Occupation: PHV DRIVER			Driving Licence Information: Class: 3 Date of Expiry:		

General Information of the Accident

Type of Accident:	Injury Others	Drink Drive: No	Date/Time of Accident: 04/02/2020 07:30	Type of Location: Straight Road
Location: Along Road 1 HALIFAX ROAD				
Weather: Clear		Road Surface: Dry		Road Speed Limit:
Traffic Flow: Two Way		Traffic Control: Not Controlled		Traffic Volume: Light
Type of Collision: Between Moving Vehicles - Head To Rear				Anyone conveyed by ambulance: No

Details of Vehicle Involved

Vehicle No.	Type	Make	Model	Color	Condition	No of Passenger
SKN9706J	Car	TOYOTA	TOYOTA COROLLA ALTIS 1.6L CVT	Silver	Slightly Damaged	0
SLG6484T	Car	TOYOTA	PRIUS HYBRID 1.8 CVT	White	Slightly Damaged	0



**SINGAPORE
POLICE FORCE**



T/20200204/2098

Police Station Of Origin:
Thomson NPP
25 Sin Ming Road #01-180 SINGAPORE
570025
Tel No: 1800-4529999

2 of 3

Report No. T/20200204/2098

CONTINUATION OF REPORT

Details of Person Involved			
Any Pedestrian Involved: No			
No. of Pedestrians Injured: NIL		Use of Pedestrian Crossing: NA	
Driver			
Name	TEO BENG SENG	ID No.	S1528646F
Related Vehicle	SLG6484T (Car)	Contact No.	92223583
Hospital/Clinic	MOUNT ALVERNIA HOSPITAL	Class of Driving Licence & Expiry Date	Class: 3 Date of Expiry: NIL
Date Treatment	04/02/2020	Date Discharge	04/02/2020
No. of Days granted Medical Leave	06	Degree of Injury	Slight

Brief Details.

On 04/02/2020 at about 7.30am, I stopped at Halifax road as I was accepting a job from Gojek Application. After I check the application, I made a right turn to the slip road leading to Bukit Timah Road. Just as I was completing the turn (still in motion, moving slow), I felt an impact from the rear. I alighted to check and realised that SKN9706J had collided to my rear. We alighted and spoke to the driver. The driver acknowledged that he was in the wrong as he did not see me and told me to follow up with his insurance company. After I took some photo of the accident, we left the accident location. I felt unwell thereafter and sought treatment from Mount Alvernia Hospital. I was given 6 days of outpatient sick leave.



**SINGAPORE
POLICE FORCE**



T/20200204/2098

Police Station Of Origin:
Thomson NPP
25 Sin Ming Road #01-180 SINGAPORE
570025
Tel No: 1800-4529999

3 of 3

Report No. T/20200204/2098

CONTINUATION OF REPORT

Sketch Plan

Informant is not able to provide sketch plan

IMPORTANT: Please attach a copy of your vehicle's Insurance Certificate to this report. If you don't have the certificate with you now, please fax a copy to 65474885 stating the report number as reference.

Signature Of Officer Recording The Report: E / Staff Sgt ONG KIAN KENG	Signature Of Informant:
Signature Of Interpreter: Not applicable	Date/Time: 04/02/2020 16:31
Officer In Charge Of Case: TP / AEIT / Staff Sgt WONG SIEU LUI Contact No.: 65476151	Classification Of Case: SN 070
Authentication Stamp NP168 	SIGNATURE

E M SOLUTION PTE LTD

160, Sin Ming Drive, #03-18/19, Sin Ming Autocity, Singapore 575722

Tel: 64560226

Fax: 64584500

Registration No: 201016308K

05.02.2020

Sentosa Limousine

*Not Authorised
11 Lmp 8.1700/-
Resurvey After Paint*

REPAIR ESTIMATE FOR TOYOTA PRIUS - SLG 6484 T

1 pc. rear bumper	Bu	677.90	✓
2 pcs rear bumper side retainers	\$87.95	Ln	175.90 X
2 pcs rear bumper brackets	\$127.40	Ln	254.80 X
1 pc. rear bumper lower difuser	Bu	521.70	✓
2 pcs rear bumper lamps	\$425.60	Ln	851.20 X
1 pc. rear bumper reinforcement	Bu	385.70	✓
2 pcs rear bumper sensors	\$349.70	Ln	699.40 2001m
2 pcs tail lamps assy	\$488.95	Ln	977.90 X
1 pc. boot lid	Ln	1,221.70	X
1 pc. boot emblem	Ln	68.90	X
1 pc. boot "Prius" badge	Ln	61.70	X
1 pc. boot "Hybrid" badge	Ln	48.20	X
2 pcs boot number plate lamps	\$87.60	Ln	175.20 X
1 pc. boot rubber	Ln	323.90	X
1 pc. boot lock	Ln	381.60	X
1 pc. boot inner trim	Ln	441.65	X
1 pc. rear lock sensor	Ln	187.40	X
1 pc. rear end panel	Ln	741.95	X
1 pc. rear end panel top garnish	Ln	221.60	X
1 pc. spare tyre panel	Ln	821.95	X
1 pc. spare tyre cover	Ln	551.65	X
1 pc. rear exhaust silencer	Ln	899.75	X
2 pcs rear exhaust mountings	\$47.20	Ln	94.40 X
1 pc. rear windscreen moulding	Ln	137.40	X
		10,923.45	
	Less 25%	2,730.86	
		8,192.59	
1 set rear bumper clips	Ln	45.00	SN ✓
1 set rear end panel top garnish clips	Ln	30.00	SN X
1 pc rear windscreen sealant	Ln	80.00	SN X
1 pc rear number plate	Ln	70.00	SN X
1 pc rear camera	Ln	550.00	SN X
1) Check electrical wirings		60.00	15%
2) Repair accident damages and renew parts		550.00	30%
3) Spray paint on accident affected portions		550.00	40%
4) Remove and refit rear windscreen	Ln	150.00	X
5) Renew rear camera	Ln	100.00	X
6) Renew rear exhaust silencer	Ln	80.00	X
7) Tuff kote on affected portions	Ln	50.00	X
		\$ 10,507.59	

Consultants hence notify the Repairer of the following:

- To resurvey before/after spray painting
- To display damaged part(s) during resurvey
- Parts prices are subject to confirmation
- Third party survey is on a "Without Prejudice" basis
- No illegal modification(s) is allowed
- Supplementary item(s) must be resurveyed and is subject to final approval from Insurance Company

Acknowledged by Repairer

Signature:

Date:

E M SOLUTION PTE LTD

160, Sin Ming Drive, #03-18/19, Sin Ming Autocity, Singapore 575722

Tel: 64560226

Fax: 64584500

Registration No: 201016308K

Sentosa Limousine

05.02.2020

*Not Authorized
11 Sep 8 2000/-
Memory After Paint*

REPAIR ESTIMATE FOR TOYOTA PRIUS - SLG 6484 T

1 pc. rear bumper	Bu	677.90	✓
2 pcs rear bumper side retainers	\$87.95	175.90	X
2 pcs rear bumper brackets	\$127.40	254.80	X
1 pc. rear bumper lower difuser	Bu	521.70	✓
2 pcs rear bumper lamps	\$425.60	851.20	X
1 pc. rear bumper reinforcement	Bu	385.70	✓
2 pcs rear bumper sensors	\$349.70	699.40	2001m
2 pcs tail lamps assy <i>also N/S mty em</i>	\$488.95	977.90	X
1 pc. boot lid	1	1,221.70	X
1 pc. boot emblem	na	68.90	X
1 pc. boot "Prius" badge	na	61.70	X
1 pc. boot "Hybrid" badge	na	48.20	X
2 pcs boot number plate lamps	\$87.60	175.20	X
1 pc. boot rubber	Se	323.90	X
1 pc. boot lock	1	381.60	X
1 pc. boot inner trim	Se	441.65	X
1 pc. rear lock sensor	Se	187.40	X
1 pc. rear end panel	1	741.95	X
1 pc. rear end panel top garnish	Se	221.60	X
1 pc. spare tyre panel	1	821.95	X
1 pc. spare tyre cover	Se	551.65	X
1 pc. rear exhaust silencer	1	899.75	X
2 pcs rear exhaust mountings	\$47.20	94.40	X
1 pc. rear windscreen moulding	na	137.40	X
		10,923.45	
	Less 25%	2,730.86	
		8,192.59	8,192.59
1 set rear bumper clips	na	45.00	SN ✓
1 set rear end panel top garnish clips	na	30.00	SN X
1 pc rear windscreen sealant	na	80.00	SN X
1 pc rear number plate	Se	70.00	SN X
1 pc rear camera	Se	550.00	SN X
1) Check electrical wirings		60.00	15/-
2) Repair accident damages and renew parts		550.00	300/-
3) Spray paint on accident affected portions		550.00	400/-
4) Remove and refit rear windscreen	na	150.00	X
5) Renew rear camera	na	100.00	X
6) Renew rear exhaust silencer	na	80.00	X
7) Tuff kote on affected portions	na	50.00	X
	\$	10,507.59	

Insurance Consultants hence notify the Reparer of the following:

- To resurvey before/after spray painting
- To display damaged part(s) during resurvey
- Parts prices are subject to confirmation
- Third party survey is on a "Without Prejudice" basis
- No illegal modification(s) is allowed
- Supplementary item(s) must be resurveyed and is subject to final approval from Insurance Company

Acknowledged by Reparer:
Signature:
Date: