

Hsiao Tong (LKKAuto)

From: Hsiao Tong (LKKAuto)
Sent: Monday, 30 March 2020 12:00 PM
To: 'Autoexcel Engineering Pte Ltd'
Cc: Admin A
Subject: RE: Your Ref: SLF7177D *Our Ref: CC4/FWD20002038/Kps3 [ACCIDENT INVOLVING SGG 1701J(FWD) AND SLF 7177D ON 24/01/2020]
Attachments: Accident Scene Photos.JPG

Without Prejudice

Dear Sirs/Mdm,

We attached here with a copy of accident scene photo for your perusal.

Based on the accident scene photos, your client's vehicle had encroached into another lane while our insured vehicle was within the lane. We are of the view that our insured version is more probable.

In view of this, we regret to inform you that we have our principal instruction to deny liability & unable to look into your client's claim.

"Kindly note that this negotiation between parties on this matter is purely on a without prejudice basis with the sole intention of resolving the matter amicably without parties resorting to legal proceedings. No admission of liability, whatsoever, should be deemed / inferred from this negotiation of terms/settlement.

In the event of new evidence being discovered or subsequently produced by either party that will materially affect/influence on the issues of liability/damages, either party is not bound, thereafter, by the negotiation terms/settlement."

Best Regards,

Hsiao Tong, Chew (Ms) | Case Handler

LKK Auto Consultants Pte Ltd

Phone: 6742-3197 | email: chewht@lkkauto.com | fax: 6741-4108

Blk 51, Paya Ubi Industrial Park, Ubi Avenue 1, #02-25 | S(408933)

From: Autoexcel Engineering Pte Ltd <aeexcel@singnet.com.sg>
Sent: Monday, 2 March 2020 4:46 PM
To: Hsiao Tong (LKKAuto) <chewht@lkkauto.com>
Cc: Admin A <admin-a@lkkauto.com>
Subject: RE: Your Ref: SLF7177D *Our Ref: CC4/FWD20002038/Kps3 [ACCIDENT INVOLVING SGG 1701J(FWD) AND SLF 7177D ON 24/01/2020]

Hi Hsiao Tong

Got 50 50?

Thank you & Regards

Ryan Soh

Handphone : 93825367 / 90030857 .

DirectLine : 64535654

Fax : 64591698

From: Hsiao Tong (LKKAuto) <chewht@lkkauto.com>

Sent: Monday, 2 March 2020 12:33 PM

To: Autoexcel <aeexcel@singnet.com.sg>

Cc: Admin A <admin-a@lkkauto.com>

Subject: Your Ref: SLF7177D *Our Ref: CC4/FWD20002038/Kps3 [ACCIDENT INVOLVING SGG 1701J(FWD) AND SLF 7177D ON 24/01/2020]

Your Ref: **SLF7177D**

Without Prejudice

Our Ref: CC4/FWD20002038/Kps3

Dear Sirs/Mdm,

ACCIDENT INVOLVING SGG 1701J(FWD) AND SLF 7177D ON 24/01/2020

We refer to the above matter.

Please be informed that liability is unclear. Attached is a copy of our insured accident report for your easy reference.

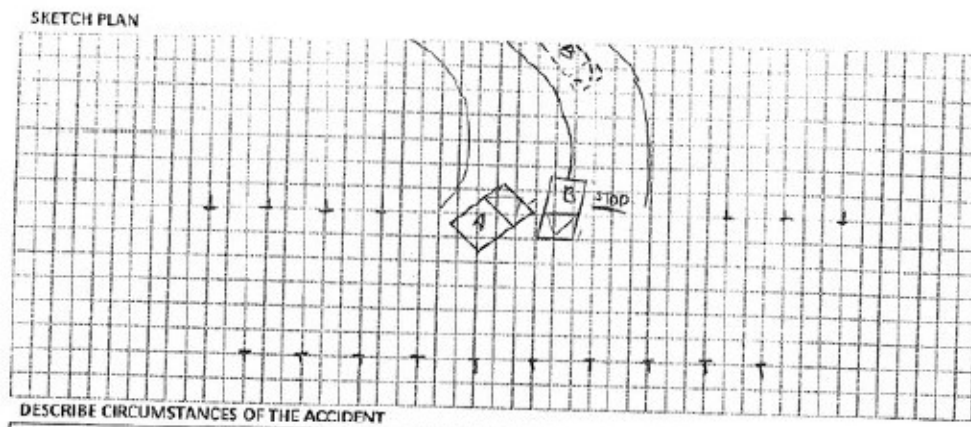

Brief Details.

On 24/01/2020 at about 0855hrs, I was at 28A MSCP level 3 and was driving my car (SGG1701J) towards level 2. While I was at the slope, I saw a vehicle (SLF7177D) coming up to level 3 from level 2. I then stopped to give way to the other car. But the other vehicle did not stop at the stop line. The vehicle was out from his own lane and use 1/3 lane of mine. The side of the vehicle then hit my car at the front right bumper. This caused both our cars to sustain scratches.

We then exchanged our particulars and took photos of the damages. I wish to state that I have the footage in my hand phone.

I am lodging this report for record and insurance claims purposes.

As per FWD instruction, we would like to request for evidences (ie: video footage/ scene photos / PIR) for our necessary action.

Appreciate an early reply.

"Kindly note that this negotiation between parties on this matter is purely on a without prejudice basis with the sole intention of resolving the matter amicably without parties resorting to legal proceedings. No admission of liability, whatsoever, should be deemed / inferred from this negotiation of terms/settlement.

In the event of new evidence being discovered or subsequently produced by either party that will materially affect/influence on the issues of liability/damages, either party is not bound, thereafter, by the negotiation terms/settlement."

Best Regards,

Hsiao Tong, Chew (Ms) | Case Handler

LKK Auto Consultants Pte Ltd

Phone: 6742-3197 | email: chewht@lkkauto.com | fax: 6741-4108

Blk 51, Paya Ubi Industrial Park, Ubi Avenue 1, #02-25 | S(408933)