

REF: CS3/CTI17008546/RIxd3-1^{s2}

Special Instruction

Ls: \$ 4000.00

Third Parties:

Claimant:

Surveyor: C.L. Appraiser

Workshop: Universal Motor

ASSIGNMENT (Office)

From (Person): Ambrose of Justlaw Date/Time: 04/02/2020
Estimated Cost: _____ Bill to: _____

OD/TP Re-inspection Evaluation

To Inspect Vehicle No: FE 2948E Insured: SGV 2066H

at Workshop m/s Universal Motor Tel: 6378 2020

of Blk 1006 Bukit merah lane 2# 01-04

Policy No: 8NM17D0228302 Claim No: AL/BRR/8512/19

Sum Insured: _____ Excess: _____

Make of Veh: _____ D.O.A. 17/04/2017

(Client's Record)

H.O.D. Endorsement/Date: _____

Date/Time: _____ Person Contacted: _____ Vehicle IN / OUT _____

Date/Time: _____ Confirmed with _____ Final Fig _____, _____ days (Red \$ _____ / _____ %; Original: 6 days)

Date/Time: 13/2/20 Submit Final Fig LS 1400, 3 days (Red \$ 2600 / 65 %; Original days)

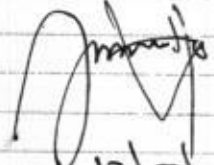
Date/Time	Action/Instruction
	FE 2948E-CS3/CTI 17008546 / R1b32
	SOY.20664- CS3/CTI 17008546 / R1b32
	DOA: 17/04/2017
	DOA: 17/01/2017
	
	12/2/2022

Para(1) : Parts found not replaced (To highlight *R or UB, LR, Etc*)

Para(2) : Comments on consistency of damages (Parts Not Consistent : NC)
--

RECEIVED 13 FEB 2020

Para(3) : Nett Value

Market Value :

Salvage Value :

Nett Value :

Inspected/
Evaluated by:

Fee Charged:

Basic & Add

Transport

Photos

Others

Total

Date: _____

100

1) Date/Time 13/2 - typist File Pass to

2) Date/Time

File Return to

3) Date/Time _____ File Pass to _____

4) Date/Time

File Return to

5) Date/Time _____ File Pass to _____

6) Date/Time

File Return to

**LKK Auto Consultants Pte Ltd**

51 Ubi Ave 1 #01-25 Paya Ubi Industrial Park, Singapore 408933

TEL: 6256 3551 FAX: 6256 4315

Reg. No: 199607198R GST Reg. No. 19-9607198-R

Page No.: 1 of 1

PRE-REPAIR INSPECTION REPORT				
CHINA TAIPING INSURANCE (S) PTE LTD		Ref: CS3/CTI17008546/R1bs2		
3 ANSON ROAD #16-00		Date: 11-01-2018		
SPRINGLEAF TOWERS SINGAPORE 079909		Code: CTI		
1. Policy Particulars :- (THIRD PARTY CLAIM)				
Insured Veh.	SGY 2066H	Veh. Inspected	FE 2948E	
Policy No.		Coverage (\$)	0.00	
Claim No.	SNM17D02083C02/6	Excess (\$)	0.00	
Assign From	JASON TEA	Assign Date	26/04/2017	
2. Vehicle Particulars & Condition				
Make & Model	ROYAL ENFIELD	c.c	346	0
Engine No.	HIDDEN	Year of Reg.	2014	
Chassis No.	ME3U355C0DG288882	Colour	GREEN	
Odometer	40284 KM	Steering	IN ORDER	
Brakes	IN ORDER	Modification	NIL	
General	FAIR			
3. Conditions of Tyres				
	Size	Make	Balance	
R/H Front Tyre	90/90-19	AVON	4 mm	
L/H Front Tyre			mm	
R/H Rear Tyre	4.25/85 H18	AVON	4 mm	
L/H Rear Tyre			mm	
4. Description of Damages				
THE VEHICLE SUSTAINED DAMAGES AT THE REAR PORTION AND N/S BODY. 				
5. General Information				
Accident Date	17/04/2017	Inspect Date / Time	02/05/2017 (04:33 PM)	
Survey held at	UNIVERSAL MOTORS PTE LTD BLK 1006 BUKIT MERAH LANE 2 #01-04 SINGAPORE 159762			
5a. Remarks				
A) THE INSPECTION WAS CONDUCTED ON A "WITHOUT PREJUDICE" BASIS. B) THE REPAIR ESTIMATE WAS NOT PRESENTED AT THE TIME OF INSPECTION. C) ENCLOSED PLEASE FIND DAMAGED VEHICLE PHOTOGRAPHS. THE ESTIMATED REPAIR COST OF THE DAMAGED VEHICLE IS IN THE REGION OF \$2,000 - \$3,000				

Report Ref No. CS3/CTI17008546/R1bs2

Inspected By

MOHAMMED RASUL BIN MOHD YUNUS

Automotive Assessor

K.K. LAU CPT (RET)

BEng(Hons), B.Bus, MBA, PEng, PE, MinstAEA, MASME, MIRTE

REGD Auto Consultant-SAE, Licensed Appraiser

DISCLAIMER OF LIABILITY TO THIRD PARTIES:- This Report is made solely for the use and benefit of the Client named on the front page of this Report.

No liability of responsibility whatsoever, in contract or tort, is accepted to any third party who may rely on the Report wholly or in part. Any third party acting or relying on this Report, in whole or in part, does so at his or her own risk.

Nivitha (LKK Auto)

From: Veron Chen (LKKAuto) <veronchen@lkkauto.com>
Sent: Tuesday, 4 February 2020 10:32 AM
To: assignments
Subject: FW: Veh: SGY 2066H | LKK's ref: CS3/CT17008546/R1bs2, CTI REF NO. SNM17D02283C02/thp, JUST LAW REF NO. AL/BRR/8512/19
Attachments: CL Appraiser's report (merged).pdf; LKK's report.pdf

Best Regards,

Veron Chen | Case Handler

LKK Auto Consultants Pte Ltd

Phone: 6256-3561 | email :sur@lkkauto.com | fax: 6256-4315

Blk 51, Paya Ubi Industrial Park, Ubi Avenue 1, #02-25 | S(408933)

From: ambrose@justlaw.com.sg <ambrose@justlaw.com.sg>
Sent: Tuesday, 4 February 2020 10:30 AM
To: SUR <sur@lkkauto.com>; Veron Chen (LKKAuto) <veronchen@lkkauto.com>
Cc: 'Brij Raj Rai' <brijrai@justlaw.com.sg>; vanessa@justlaw.com.sg; claims@justlaw.com.sg; irene.tay@sg.cntaiping.com
Subject: Re: Veh: SGY 2066H | LKK's ref: CS3/CT17008546/R1bs2, CTI REF NO. SNM17D02283C02/thp, JUST LAW REF NO. AL/BRR/8512/19

Dear Sirs,

We act for China Taiping Insurance.

We are instructed as follows:-

1. LKK was appointed by CTI to carry out pre-repair inspection on the claimant's vehicle no. SGY 2066H on 26 April 2017.
2. Your Mohammed Rasul had carried out the inspection on 2 May 2017 at Universal Motors.
3. At the time of the inspection, the repair estimates were not given. Hence, the detailed report was not issued.
4. The Plaintiff's solicitors have now forwarded the Plaintiff's surveyors' CL Appraiser's report dated 31 May 2017. We have instructions from CTI to request LKK to use the estimates from CL Appraiser's report and re-issue LKK's survey report, with the estimates, so that the report can be used to negotiate for a settlement.

Attached please find CL Appraiser's report and LKK's report.

Kindly acknowledge and forward LKK's report, with estimates, once it is ready.

Regards,

Ambrose Lee

Just Law LLC

101 Cecil Street, #12-12 Tong Eng Building
Singapore 069533

Tel: 6226 1961 | Fax: 6226 2543

* This e-mail contains privileged or confidential information which is intended only for the use of the recipient(s) named above. If you have received this message in error, please notify the sender immediately and delete all copies of it. Thank you.

Nivitha (LKK Auto)

From: ambrose@justlaw.com.sg
Sent: Tuesday, 4 February 2020 5:13 PM
To: 'Nivitha (LKK Auto)'; 'assignments'
Cc: vanessa@justlaw.com.sg; claims@justlaw.com.sg; 'Irene Tay'; brijrai@justlaw.com.sg
Subject: RE: Veh: SGY 2066H | LKK's ref: CS3/CT17008546/R1bs2, CTI REF NO. SNM17D02283C02/thp, JUST LAW REF NO. AL/BRR/8512/19

Dear Sirs,

We refer to your email of 4 Feb 2020. Kindly note the following:-

1. We do not have coloured photographs taken by LKK. Since they are taken by your surveyors, you should have the photographs.
2. We also do not have the coloured photographs taken by CL Appraiser. In any event, you do not need the coloured photographs as well since your surveyor would have taken his own photographs and all LKK needs is the estimate which is now provided to you.

Please forward LKK's report once it is ready.

Regards,

Ambrose Lee / Brij Rai

Just Law LLC

101 Cecil Street, #12-12 Tong Eng Building

Singapore 069533

Tel: 6226 1961 | Fax: 6226 2543

This e-mail contains privileged or confidential information which is intended only for the use of the recipient(s) named above. If you have received this message in error, please notify the sender immediately and delete all copies of it. Thank you.

From: Nivitha (LKK Auto) <admin-d@lkkauto.com>
Sent: Tuesday, 4 February 2020 5:08 PM
To: ambrose@justlaw.com.sg; 'assignments' <assignments@lkkauto.com>; brijrai@justlaw.com.sg
Cc: vanessa@justlaw.com.sg; claims@justlaw.com.sg; 'Irene Tay' <irene.tay@sg.cntaiping.com>
Subject: RE: Veh: SGY 2066H | LKK's ref: CS3/CT17008546/R1bs2, CTI REF NO. SNM17D02283C02/thp, JUST LAW REF NO. AL/BRR/8512/19

Dear Sir/Mdm,

Thank you for the assignment.

Kindly assist to provide us the coloured photographs as the photos are all in black and white.

Wishing you a Happy and prosperous Lunar New Year



Best Regards

G.NIVITHA

LKK Auto Consultants Pte Ltd

Phone: 6841-1972 | email: assignments@lkkauto.com | fax: 6256-4315

Blk 51, Paya Ubi Industrial Park, Ubi Avenue 1, #02-25 | S(408933)

From: ambrose@justlaw.com.sg <ambrose@justlaw.com.sg>

Sent: Tuesday, 4 February 2020 10:30 AM

To: SUR <sur@lkkauto.com>; Veron Chen (LKKAuto) <veronchen@lkkauto.com>

Cc: 'Brij Raj Rai' <brijrai@justlaw.com.sg>; vanessa@justlaw.com.sg; claims@justlaw.com.sg; irene.tay@sg.cntaiping.com

Subject: Re: Veh: SGY 2066H | LKK's ref: CS3/CT17008546/R1bs2, CTI REF NO. SNM17D02283C02/thp, JUST LAW REF NO. AL/BRR/8512/19

Dear Sirs,

We act for China Taiping Insurance.

We are instructed as follows:-

1. LKK was appointed by CTI to carry out pre-repair inspection on the claimant's vehicle no. SGY 2066H on 26 April 2017.
2. Your Mohammed Rasul had carried out the inspection on 2 May 2017 at Universal Motors.
3. At the time of the inspection, the repair estimates were not given. Hence, the detailed report was not issued.
4. The Plaintiff's solicitors have now forwarded the Plaintiff's surveyors' CL Appraiser's report dated 31 May 2017. We have instructions from CTI to request LKK to use the estimates from CL Appraiser's report and re-issue LKK's survey report, with the estimates, so that the report can be used to negotiate for a settlement.

Attached please find CL Appraiser's report and LKK's report.

Kindly acknowledge and forward LKK's report, with estimates, once it is ready.

Regards,

Ambrose Lee

Just Law LLC

101 Cecil Street, #12-12 Tong Eng Building

Singapore 069533

Tel: 6226 1961 | Fax: 6226 2543

This e-mail contains privileged or confidential information which is intended only for the use of the recipient(s) named above. If you have received this message in error, please notify the sender immediately and delete all copies of it. Thank you.



This email has been checked for viruses by AVG antivirus software.
www.avg.com

SINGAPORE ACCIDENT STATEMENT

IMPORTANT NOTICE

1. Please report correctly the details of the accident to speed up the claims process.
2. This Form must be completed by the Policyholder and/or the Authorised Driver.
3. Information provided must be as truthful and accurate as possible. Any wilful misrepresentation or withholding of material facts may allow insurance companies to repudiate policy ability.
4. The issue and acceptance of this Form by insurance companies is not an admission of policy liability on the part of the insurance companies.
5. Any false reporting may be referred to the Police for investigation.
6. This report will be forwarded by the insurers of the Insurers of the GIA Records Management Centre established by the General Insurance Association of Singapore (GIA) for archiving and that copies of this report will for a fee be made available upon application by interested parties.
7. By the lodgement of this report to the insurers, you hereby consent to the archiving of this report at the centre and to copies of the report being made available aforesaid.

ACCIDENT STATEMENT

Date Of Report	18/04/2017 12:09
Date Of Accident	17/04/2017 20:10
Exact Location Of Accident	SENGKANG WEST RD AFT SLIP RD FROM SENGKANG WEST AV
Country/State of Loss	SINGAPORE

DETAILS OF OWN VEHICLE

Vehicle Registration Number	SGY2066H
Insured/Policyholder	
Name Of Registered Owner	SHARING WELL PTE LTD
Co Reg No	201617903C
Email Address	NOEMAIL
Mobile Phone No	
Alternative Phone No	OFFICE-99999999

Vehicle Particulars

Manufacturer	TOYOTA
Model	CAMRY
Exact Purpose for which vehicle was being used at time of accident	PRIVATE USE

Are you claiming under your own insurance policy for repair to your vehicle?

NO

If No, Please state action to be taken

REPORTING ONLY

Vehicle Category

PRIVATE CAR

Insurance Company

Name of Insurance Company	CHINA TAIPING INSURANCE (SINGAPORE) PTE. LTD.
Type Of Coverage	COMPREHENSIVE
Fleet Policy	NO
Policy Number	DMHCSN1718971700
Cover Note Number	

Driver

Name of Driver	CATHERINE CHOO LAY BEE
NRIC No	S7206643Z
Date Of Birth	23/02/1972
Occupation	OUTDOOR
Date Of Driving Pass	05/10/1994
Driving Experience	22 YEARS AND 6 MONTHS
Gender	FEMALE
Mobile Number	(LOCAL) +65-98480033
Fax Number	
Contact Number	
Email Address	NOEMAIL

19 APR 2017

Address	BLK 248 BISHAN ST 22 #04-362
Postcode	570248
Was driver an employee of the Insured's Company	YES
If No, Relationship of the Driver with the Insured	
Vehicle Registration Number of Driver's Own Vehicle	-
	-
Insurance Company of Driver's Own Vehicle	-
	-
	-

General Information of the Accident

Type Of Accident	COLLISION- HEAD TO SIDE
Weather Conditions	CLEAR
Road Surface	DRY

Other Information

Was any foreign vehicle involved in this accident?	NO
Was any body injured in the Accident?	YES
Was any other material or property damaged?	YES
I have been approached by unknown person(s) soliciting/offering accident claims assistance.	NO
Number of Passengers (Including Driver)	1

Details of Police Action

Was the accident reported to the police?	YES
If Yes, Please state which Police Station	
Police Station Name	BISHAN NEIGHBOURHOOD POLICE CENTRE
Police Station Address	ROAD: 20 BISHAN STREET 23 , POSTCODE: 579757 , COUNTRY: SINGAPORE
Police Station Contact	TEL NO: 1800-5529999 - FAX NO: 65561905
Was notice of intended Prosecution given?	NO
If Yes, against whom?	

Circumstances of Accident

PLS REFER TO THE POLICE REPORT: T/20170417/2212

Attachment(s)

Are accident photos available for attachment?	YES
Was there any video captured by Car Camera?	NO
Was there any audio recorded?	NO

DETAILS OF OTHER VEHICLE PROPERTY 1

Vehicle Registration Number	FE2948E
Vehicle Make/Model/Colour	
Details Of Properties	
Name of Driver	UNKNOWN
NRIC/Passport Number	
Contact Number	
Address	
Postcode	
Insurance Company Name	
Nature Of Damage	
No. Of Passenger (Including Driver)	

Details of Witness

Name

Phone Number

Email Address

DETAILS OF INJURED PERSON 1

Name UNKNOWN

Approximate Age

Injuries Sustain SLIGHT

Injured person in which vehicle? FE2948E

Were seat belts worn?

Was injured conveyed to hospital by ambulance? YES

Address

Postcode

Sketch Plan

SKETCH PLAN

IMPORTANT NOTICE

1. Please report correctly the details of the accident to speed up the claims process.
2. This Form must be completed by the Policyholder and/or the Authorised Driver.
3. Information provided must be as truthful and accurate as possible. Any willful misrepresentation or withholding of material facts may allow insurance companies to repudiate policy liability.
4. The issue and possession of this Form by insurance companies is not an admission of policy liability on the part of the insurance companies.
5. Any false reporting may be referred to the Police for investigation.
6. The report will be forwarded by the Insurers of the C&A Financial Management Centre established by the General Insurance Association of Singapore (GIA) for archiving and that copies of this report will for a fee be made available upon application by interested parties.
7. By the lodgement of this report to the Insurers, you hereby consent to the archiving of this report at the centre and to copies of the report being made available aforesaid.
8. Consent under the Personal Data Protection Act (PDPA)
I understand, acknowledge, agree and consent that:
(a) My insurer, my workshop and the General Insurance Association of Singapore ("GIA") may be permitted to collect, use, disclose and/or process my personal data/personal information set out in this Form and any other personal information provided by me or possessed by my insurer (collectively the "Personal Information") and disclose and transfer such Personal Information to a firm(s) who have insured vehicle(s) involved in this accident (all insurer(s) who have insured vehicle(s) involved in this accident shall be collectively referred to as the "Insurers"), the Insurers' law firm/law firms, the Monetary Authority of Singapore and any relevant government agency/authorities (such as the police), for the purpose(s) of:
(i) processing, handling and/or dealing with my claims including the settlement of the claims and any necessary investigations relating to the claims;
(ii) investigating the accident and/or my claims;
(iii) carrying out and/or dealing with my instructions or responding to any enquiries by me;
(iv) administering my claims (including the mailing of correspondence, statements, invoices, reports or notices to me, which could involve disclosure of certain personal data about me to bring about delivery of the same as well as on the external cover of envelopes/postal packages); and/or
(v) complying with applicable law in administering, processing, handling and/or dealing with my claims (collectively the "Purposes");
(b) all insurer(s) who have insured vehicle(s) involved in this accident and the Insurers' law firm/law firms, may/are permitted to collect, use, disclose and/or process my Personal Information for one or more of the above Purposes; and
(c) my Personal Information may/can be disclosed by any of the Insurers and/or GIA to their third party service providers or agents (including their law firm/law firms), which may be sited outside of Singapore, for one or more of the above Purposes.



Policyholder's Signature / Date & Time

Driver's Signature (if driver is not the policyholder) / Date & Time

Witnessed by Reporting Centre Personnel

Sketch Plan

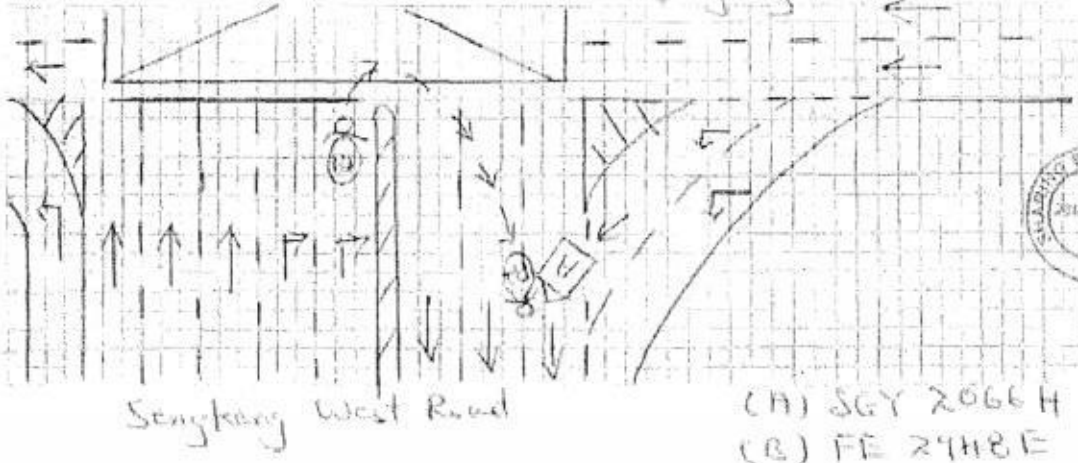

Sketch Plan #2

Describe Circumstances of the Accident

Refer to PP Report
Report No - T/20170417/2212



Declaration

I/We declare the foregoing particulars are true in every respect



Policyholder's Signature / Date & Time

Driver's Signature (if driver is not the policyholder) / Date & Time

Witnessed by Reporting Centre Personnel

Signature 18/04/17

Sketch Plan #3



**SINGAPORE
POLICE FORCE**



T201704172212

2 of 4

Police Station Of Origin:

Bishan N.P.C

20 Bishan Street 23 SINGAPORE 579757

Tel No: 1800-5529999

Report No: T201704172212

CONTINUATION OF REPORT

Rider			
Name	Unknown Rider		ID No. NIL
Related Vehicle	FE2948E (Motorcycle)		Contact No. NIL
Hospital/Clinic	NIL		Class of Driving Licence & Expiry Date Class: NIL Date of Expiry: NIL
Date Treatment	NIL	Date Discharge	NIL
No. of Days granted Medical Leave	NIL	Degree of Injury	NIL
Driver			
Name	CATHERINE CHOO LAY BEE		ID No. S7206643Z
Related Vehicle	SGY2066H (Car)		Contact No. 95480033
Hospital/Clinic	NIL		Class of Driving Licence & Expiry Date Class: 2B,3 Date of Expiry: NIL
Date Treatment	NIL	Date Discharge	NIL
No. of Days granted Medical Leave	NIL	Degree of Injury	NIL

Brief Details.

On 17/04/2017 at about 2010hrs, I was driving my vehicle (SGY2066H) along Sengkang West Avenue making left turn towards Sengkang West Road. I had drove my vehicle (SGY2066H) on the extreme right lane towards Sengkang West Road on the filter lane.

Before, I entered to Sengkang West Road, I had made a check on the oncoming traffic and it was cleared. As such, I proceeded to drive to the middle lane of the three lanes road along Sengkang West Road. At the point of time, there was another vehicle on the extreme left lane of the filter lane who also proceeded out together with my vehicle.

When I started to move out towards the middle lane, suddenly there was one motorcycle (FE2948E) at my right collided with my vehicle (SGY2066H). At the point of accident, my vehicle was still at the extreme left lane of the three lanes road.

I then alighted from my vehicle (SGY2066H) and made a check on the rider and called for police assistance.

I wished to state that, I got to know by another motorcycle rider that the motorcycle (FE2948E) was riding along Sengkang West Road and had conducted U-turn at the Junction.

Shortly, police and ambulance arrived at scene and assisted us. The rider was then conveyed to hospital by the ambulance.

Accident Photo



Accident Photo



Accident Photo

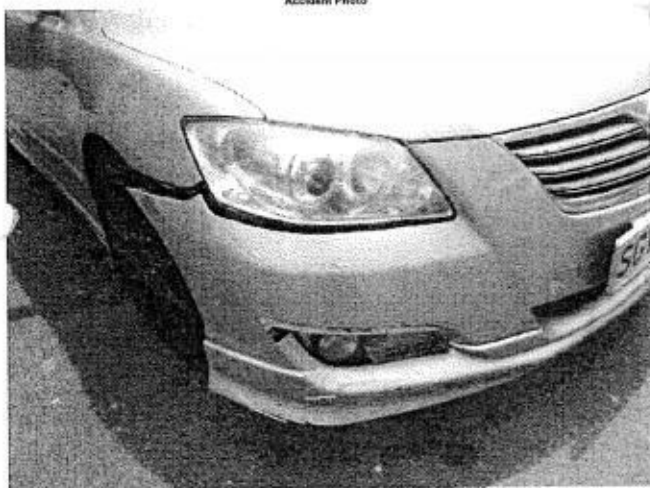

Accident Photo

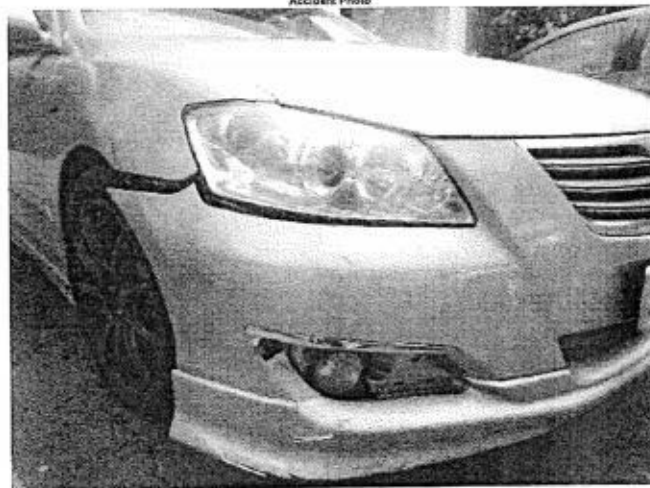

Accident Photo



Accident Photo

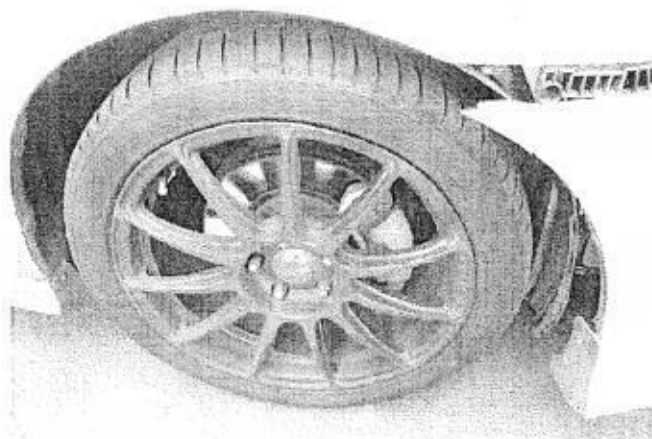

Accident Photo



Accident Photo



Accident Photo

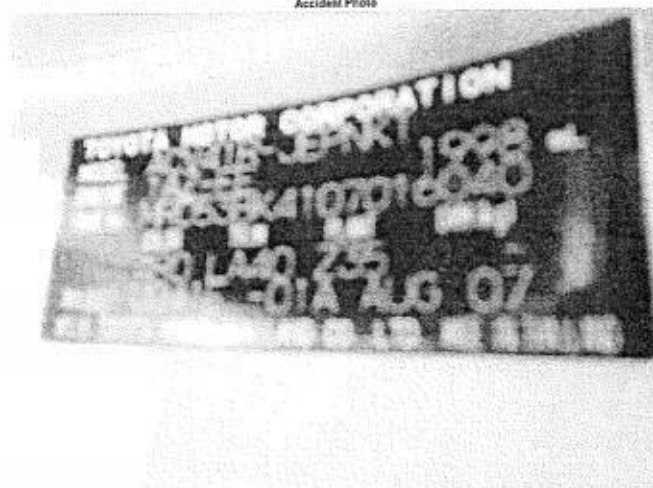

Police Region

 SINGAPORE
POLICE FORCE

Police Station Of Gogh
Sichtel N.P.C
20 Bayham Street 23 SIDA G.A.P.C.R.E #79757
Tel: 010-0000000000



— 20011115.72907540222

本報社址：上海南京路 4 號 電話：二二二二

Date/Time Report Made:	9/13/2017 12:17
------------------------	-----------------

Wiley Periodicals Inc.
605 Third Avenue
New York, NY 10158-1599

State Lib. No.
147

Informant's Particulars

Name of Individual CATHERINE CHAN LAM HEE		Address APT BLK 245 DISTRICT OFFICE 22-04-102 BINGKAPUR 550048	
ID Type / ID No. NRIC NO / OTHER ID PERSONALITY		Contact No. Home / Office Cell	
DEPARTMENT / GROUP			
Sex Female	Age 48	Date of Birth 23/02/1972	Type of Employment Other
Race Chinese	Language English		Instruction / Education / Training
Occupation Deputy Group Leader	Employment Information Class: 2B S		Date of Expiry

General Information of the Accident

Type of Accident	Injury Abused by Police	Date Date No.	Date/Time of Accident 17/02/2017 20:10	Type of Location Straight Road
Location				
Jalan Road 1 Traveling Towards Road 2 SEANGHANG WEST AVENUE SEANGHANG WEST ROAD Along Seanghang West Road, 500m from Junction of Seanghang West Avenue Seanghang West Road				
Weather Clear	Road Surface Dry	Road Type/Line		
Traffic Flow Two Way	Traffic Control Traffic Light - Working	Traffic Volume Light		
Type of Collision Rear-End Collision - Head to Tail	Any other comments by accident Yes			

Details of Variable Described

Vehicle No.	Type	Make and Model	Color	Condition	No. of Passengers
EE048E	Motorcycle	ROYAL ENFIELD ELECTRA	Green	Excellent	0
EE048H	Bus	Chrysler	Blue	Excellent	0

Details of Person Involved

Any Pedestrian Involved? ☐ No
 No. of Pedestrians Injured: ☐ 0

☐ Use of Pedestrian Crossing: ☐ NA



SINGAPORE
POLICE FORCE

Police Station Of Origin:
Bridges P.D.
20 Station Street L3 SNO2 PHONE 979727
Telex: 160052365



3476

1. 1990年12月15日，在《人民日报》发表署名文章《论中国改革中的所有制问题》。

Driver					
Name	William Roder		ID No.		NIL
Related Vehicle	F424446 (Reserve Car)		Current No.		NIL
Employed Since	NIL		Class of Driving License & Expiry Date		Class: NIL Date of Expiry: NIL
Date Trained	NIL		Date Discharge		NIL
No. of Days granted Medical Leave	NIL		Degree of Injury		NIL
Driver					
Name	CATHERINE LINDO LAY HEB		ID No.		67205452
Related Vehicle	SGY2050H (GM)		Current No.		61460929
Employed Since	NIL		Class of Driving License & Expiry Date		Class: 2B.2 Date of Expiry: NIL
Date Trained	NIL		Date Discharge		NIL
No. of Days granted Medical Leave	NIL		Degree of Injury		NIL

Brief Outline

On 11/24/2017 at about 10:00 a.m., I was moving my vehicle (06GY2000H) along Esplanade Walk heading moving west to east towards Songkhro West Road. I had drove my vehicle (06GY2000H) on the extreme right lane towards Songkhro West Road on the Esplanade.

Given, I walked to Suqiang West Road, and there a black cat in the cross, a horse and it was called Fu, which is the color of the horse. The horse was from along the road and West Road. At the point of view, there was another circle on the extreme left side of the four lines of the circle. And the horse was with my vehicle.

When I started to write, I tried to make the words flow, fluidly, like my one sentence of "E2D400" in my first subject entry, which is "GGY6000". At the end of each line, my words were "at the bottom" of the line, like a word.

I took a flyer from my vehicle (GYY20294) and made a check on the side and I called for police assistance.

known to state that he is to know by another category, i.e. that the marriage is (if possible) not in a state of civil union with David and has a different status of its own.

Gravelly police and ambulance arrived at scene and notified 911. The driver was then conveyed to hospital for the 2011/2012.

Police Report



SINGAPORE
POLICE FORCE

Police Station Of Origin
Serangoon P.D.
20 Serangoon Road SINGAPORE 556087
Tel No: 6500 6339/97



3 of 4
Report No: 604304702107 840093

604304702107 840093

Police Report



SINGAPORE
POLICE FORCE

Police Station Of Origin
Serangoon P.D.
20 Serangoon Road SINGAPORE 556087
Tel No: 6500 6339/97



3 of 4
Report No: 604304702107

CONTINUATION OF REPORT

Sketch Plan

Informant is not able to provide sketch plan.

IMPORTANT: Please attach a copy of your vehicle's registration card to this report if you own the vehicle. If you do not, please attach a copy of the report number as reference.

Signature Of Officer Reporting The Report Sgt SIM JIN HONG	Signature Of Informant [Signature]
Signature Of Informant Not applicable	Date/Time 17/04/2017 22:57
Officer In Charge Of Case TP / GUY By: Sgt MOHAMED FAZLY ABDUL AD/2 Control No: 604304702107 Authorisation Stamp [Stamp]	Classification Of Case



SINGAPORE POLICE FORCE



T/20170417/2212

1 of 4

Police Station Of Origin:
Bishan N.P.C
20 Bishan Street 23 SINGAPORE 579757
Tel No: 1800-5529999

Report No. T/20170417/2212

REPORT OF A TRAFFIC ACCIDENT

Date/Time Report Made: 17/04/2017 23:17	Vide Report No.: F/20170417/0165	Station Diary No.: 147
--	-------------------------------------	---------------------------

Informant's Particulars

Name of Informant: CATHERINE CHOO LAY BEE			Address: APT BLK 248 BISHAN STREET 22 #04-362 SINGAPORE 570248	
ID Type / ID No.: NRIC NO / S7206643Z			Contact No.: Home/Office: Mobile: 98480033	
Nationality: SINGAPORE CITIZEN			Email:	
Sex: Female	Age: 45	Date of Birth: 23/02/1972	Type of Informant: Driver	
Race: Chinese			Language: English	Institution / School Name:
Occupation: Part-time Grab driver			Driving Licence Information: Class: 2B,3 Date of Expiry:	

General Information of the Accident

Type of Accident:	Injury Attended by Police	Drink Drive: No	Date/Time of Accident: 17/04/2017 20:10	Type of Location: Straight Road
Location: Along Road 1 Traveling Toward Road 2 SENGKANG WEST AVENUE SENGKANG WEST ROAD Along Sengkang West Road after the Cross Junction of Sengkang West Ave and Sengkang West Road				
Weather: Clear	Road Surface: Dry	Certified True Copy pursuant to Sec. 78 of the Evidence Act, Cap 97	Road Speed Limit:	
Traffic Flow: Two Way	Traffic Control: Traffic Light - Working		Traffic Volume: Light	
Type of Collision: Between Moving Vehicles - Head To Side		Yee Hwee Choo CSO Traffic Police Date: 17-4-17	Anyone conveyed by ambulance: Yes	

Details of Vehicle Involved

Vehicle No.	Type	Make	Model	Color	Condition	No of Passenger
FE2948E	Motorcycle	ROYAL ENFIELD		Green	Slightly Damaged	0
SGY2066H	Car	TOYOTA	Camry	Beige	Slightly Damaged	0

Details of Person Involved

Any Pedestrian Involved: No	
No. of Pedestrians Injured: NIL	Use of Pedestrian Crossing: NA



**SINGAPORE
POLICE FORCE**



T/20170417/2212

2 of 4

Police Station Of Origin:
Bishan N.P.C
20 Bishan Street 23 SINGAPORE 579757
Tel No: 1800-5529999

Report No. T/20170417/2212

CONTINUATION OF REPORT

Rider				
Name	Unknown Rider	Certified True Copy pursuant to Sec. 78 of the Evidence Act, Cap 97.	ID No.	NIL
Related Vehicle	FE2948E (Motorcycle)		Contact No.	NIL
Hospital/Clinic	NIL	Yet Hwee Choo CSO Traffic Police Date : 17-7-17	Class of Driving Licence & Expiry Date	Class: NIL Date of Expiry: NIL
Date Treatment	NIL	Date Discharge	NIL	
No. of Days granted Medical Leave	NIL	Degree of Injury	NIL	
Driver				
Name	CATHERINE CHOO LAY BEE		ID No.	S7206643Z
Related Vehicle	SGY2066H (Car)		Contact No.	98480033
Hospital/Clinic	NIL		Class of Driving Licence & Expiry Date	Class: 2B,3 Date of Expiry: NIL
Date Treatment	NIL	Date Discharge	NIL	
No. of Days granted Medical Leave	NIL	Degree of Injury	NIL	

Brief Details.

On 17/04/2017 at about 2010hrs, I was driving my vehicle (SGY2066H) along Sengkang West Avenue making left turn towards Sengkang West Road. I had drove my vehicle (SGY2066H) on the extreme right lane towards Sengkang West Road on the filter lane.

Before, I entered to Sengkang West Road, I had made a check on the oncoming traffic and it was cleared. As such, I proceeded to drive to the middle lane of the three lanes road along Sengkang West Road. At the point of time, there was another vehicle on the extreme left lane of the filter lane who also proceeded out together with my vehicle.

When I started to move out towards the middle lane, suddenly there was one motorcycle (FE2948E) at my right collided with my vehicle (SGY2066H). At the point of accident, my vehicle was still at the extreme left lane of the three lanes road.

I then alighted from my vehicle (SGY2066H) and made a check on the rider and called for police assistance.

I wished to state that, I got to know by another motorcycle rider that the motorcycle (FE2948E) was riding along Sengkang West Road and had conducted U-turn at the Junction.

Shortly, police and ambulance arrived at scene and assisted us. The rider was then conveyed to hospital by the ambulance.



**SINGAPORE
POLICE FORCE**



T/20170417/2212

Police Station Of Origin:
Bishan N.P.C
20 Bishan Street 23 SINGAPORE 579757
Tel No: 1800-5529999

3 of 4

Report No. T/20170417/2212

CONTINUATION OF REPORT

Certified True Copy
pursuant to Sec. 78 of the
Evidence Act, Cap 97.

.....
Yet Hwee Choo
CSO Traffic Police
Date : 17-7-17



**SINGAPORE
POLICE FORCE**



T/20170417/2212

4 of 4

Police Station Of Origin:
Bishan N.P.C
20 Bishan Street 23 SINGAPORE 579757
Tel No: 1800-5529999

Report No. T/20170417/2212

CONTINUATION OF REPORT

Sketch Plan

Informant is not able to provide sketch plan

IMPORTANT: Please attach a copy of your vehicle's Insurance Certificate to this report. If you don't have the certificate with you now, please fax a copy to 65474885 stating the **report number** as reference.

Signature Of Officer Recording The Report:
E /
Sgt SIM JUN XIONG

Signature Of Interpreter:
Not applicable

Officer In Charge Of Case:
TP / GIT /
Sr Staff Sgt MOHAMMED FADZLY BIN ABDUL
AZIZ
Contact No.: 65472078

Authentication Stamp
NP168

Signature Of Informant:

Date/Time:
17/04/2017 23:17

Certified True Copy
pursuant to Sec. 78 of the
Evidence Act, Cap 97.

Classification Of Case:

.....
Yat Hwee Choo
CSO Traffic Police
Date : 17-7-17

LCL APPRAISER PTE LTD

47A Edgefield Plains #13-16 Singapore 828714
Hp: 90688689 Email: clappraiser@yahoo.com
Reg No: 201000228E

VEHICLE INSPECTION REPORT

To: Ng Wei Siong
C/o: Universal Motors Pte Ltd
Blk 1006 Bukit Merah Lane 2,
#01-04 Singapore 159762

Date : 31 May 2017
Our ref : UM/05/1701/TP

Accident Date : 17 April 2017
Inspection Date : 03 May 2017
Repairer Name : Universal Motors Pte Ltd
Blk 1006 Bukit Merah Lane 2,
#01-04 Singapore 159762

Type of Survey : Third Party

PARTICULARS OF VEHICLE

Registration No	: FE 2948 E	Year / Capacity	: 2014 / 346 cc
Make / Model	: Royal Enfield	Colour	: Green
Chassis No	: ME3U3S5C0DG288882	Mileage	: 40283
Engine No	: U3S5C0DG288882		

CONDITION OF TYRES

	Make	Size	Thread Balance	Rim
Front	: Road rider	90/90 -17	5 mm	Normal
Rear	: Dunlop	4.25/85 H18	5 mm	Normal

GENERAL DESCRIPTION OF DAMAGE VEHICLE

The impact damages sustained on the vehicle at the time of inspection is on the n/s portion.
(Details refer to the photographs attached)

Enclosed number of photographs: 73 copies

REMARKS

This inspection was conducted entirely on a "**WITHOUT PREJUDICE**" basis
and we have not given authorization and instruction to the repairer to proceed with the repair

RECOMMENDATIONS

We have thoroughly inspected each and every item on the estimate against the physical damage found on the vehicle and we have listed the breakdown of our finding and our recommendation.

The repairer has agreed to undertake the job at a **Lump Sum of \$ 4,000.00** on a contractual basis.

Under normal circumstances, the repair period would be about 6 (Six) working days.

ECL APPRAISER PTE LTD

Vehicle Registration No: FE 2948 E

Our Ref No: UM/05/1701/TP

Qty	Description	Conditions	Repairer's Estimate	Revised Amount
-----	-------------	------------	---------------------	----------------

SPARE PARTS - LIST ITEMS

1	Front fender <i>Repair</i>	Damage	\$ 196.00	\$ 196.00 R
1	Headlamp assy	Damage	\$ 335.00	\$ 335.00
2	Fork inner tubes	Damage	\$ 620.00	\$ 620.00 R
2	Fork outer tubes <i>Repair</i>	Damage	\$ 640.00	\$ 640.00 R
1	Front brake disc	Intact	\$ 285.00	
1	Front rim shaft	Necessary	\$ 68.00	\$ 68.00 Xsu
1	Front rim	Damage	\$ 180.00	\$ 180.00 Xsu
1	Rim spooky (1 set)	Damage	\$ 80.00	\$ 80.00 Xsu
1	Handle bar	Damage	\$ 145.00	\$ 145.00
1	N/s handle bar end	Damage	\$ 30.00	\$ 30.00
1	N/s side mirror	Damage	\$ 95.00	\$ 95.00
1	Clutch lever	Damage	\$ 58.00	\$ 58.00
1	Front n/s signal	Damage	\$ 85.00	\$ 85.00 Xsu
1	Front n/s footrest	Damage	\$ 75.00	\$ 75.00
1	Front n/s footrest bracket	Damage	\$ 245.00	\$ 245.00 Xsu
1	Gear pedal	Intact	\$ 95.00	
1	N/s side board	Damage	\$ 130.00	\$ 130.00
1	Rear n/s absorber	Damage	\$ 320.00	\$ 320.00 Xsu
1	Rear n/s signal	Damage	\$ 85.00	\$ 85.00
1	Rear fender <i>Repair</i>	Damage	\$ 120.00	\$ 120.00 R
1	Rear rim	Damage	\$ 180.00	\$ 180.00 Xsu
1	Rear rim spooky (1 set)	Damage	\$ 80.00	\$ 80.00 Xsu
			\$ 4,147.00	\$ 3,767.00 953
			Less 10%	\$ 414.70 10%
Total Cost - List Items			\$ 3,732.30	\$ 3,390.30 857.70

SPECIAL NETT ITEMS

1	Number plate (1 set)	Damage	\$ 28.00	\$ 28.00
2	Fork oils	Necessary	\$ 30.00	\$ 30.00
2	Fork oil seals	Necessary	\$ 56.00	\$ 56.00
1	Steering cone (1 set)	Necessary	\$ 80.00	\$ 80.00
1	Side bracket	Damage	\$ 150.00	\$ 150.00 100
1	Side bag	Damage	\$ 180.00	\$ 180.00 Xsu
Total Cost - Special Nett items			\$ 524.00	\$ 524.00 294

Total cost of parts

\$ 4,256.30	\$ 3,914.30
-------------	-------------

SCL APPRAISER PTE LTD

Vehicle Registration No: FE 2948 E

Our Ref No: UM/05/1701/TP

S/No	Description	Repairer's Estimate	Revised Amount
	Total cost of parts c/f	\$ 4,256.30	\$ 3,914.30

LABOUR

1	To provide towing service.	\$ 50.00	\$ 50.00 X
2	To conduct wheel alignment.	\$ 120.00	\$ 80.00 40
3	To provide labour charges, workmanship to dismantle above damaged parts ; re-align body structure and damaged consistent to the accident.	\$ 480.00	\$ 400.00 250
4	To respray painting include polishing and waxing on the changed body parts, repaired portions where consistent to the accident.	\$ 750.00	\$ 600.00 350

GRAND TOTAL

\$ 5,656.30 \$ 5,044.30

857.70
 294.00
 590.00

 1741.70
 208
 1393.36

 415-1,400

 3 days
 5

C L APPRAISER PTE LTD

Vehicle Registration No: FE 2948 E

Our Ref No: UM/05/1701/TP

The repairer has agreed to undertake the repair under a Lump Sum Basis. We have further adjusted the amount to a **Lump Sum Repair Contract of : \$ 4,000.00**

By accepting to carry out the repairs on a contract lump sum basis, the repairer has the discretion to replace the damaged parts with used, reconditioned or new parts, or to repair it to a roadworthy condition.

Note: The revised estimate was made from a visual inspection. Should there be any discrepancy or unseen damage / item in this survey, kindly notified the company within seven (7) from the date hereof. Otherwise, the revised amount shall be deemed to be valid.

Disclaimer

The rates and assessment of damages as stated in this report is to be used solely for legal proceedings in relation to the surveyed vehicle and the accident in which the surveyed vehicle was involved in. The rates and assessment of damages must not be used in any circumstances for comparison with other vehicle and/or other accident in other legal proceedings.

C L APPRAISER PTE LTD



Cheong K. H
Automotive Appraiser



LKK Auto Consultants Pte Ltd

51 Ubi Ave 1 #01-25 Paya Ubi Industrial Park, Singapore 408933

TEL: 6256 3561 FAX: 6256 4315

Reg. No: 199607198R GST Reg. No. 19-9607198-R

Affiliated to Federation Internationale Des Experts En Automobile

CHINA TAIPING INSURANCE (S) PTE LTD

Ref : CS3/CTI17008546/R1vd3s2-1

C/O : JUST LAW LLC

101 CECIL STREET #12-12 TONG ENG BUILDING

Date : 13-02-2020

SINGAPORE 069533



Code : CTI

1. Policy Particulars :- THIRD PARTY CLAIM

Insured Veh.	SGY 2066H	Veh. Inspected	FE 2948E
Policy No.	DMHCSN1718971700	Coverage (\$)	0.00
Claim No.	AL/BRR/8512/19	Excess (\$)	0.00
Assign From	AMBROSE	Assign Date	04/02/2020

2. Vehicle Particulars & Condition

Make & Model	ROYAL ENFIELD	c.c	346
Engine No.	HIDDEN	Year of Reg.	2014
Chassis No.	ME3U3S5C0DG288882	Colour	GREEN
Odometer	40283	Steering	IN ORDER
Brakes	IN ORDER	Modification	NIL
General	FAIR		

3. Conditions of Tyres

	Size	Make	Balance
R/H Front Tyre	90/90-19	AVON	4 mm
L/H Front Tyre			mm
R/H Rear Tyre	4.25/85 H18	AVON	4 mm
L/H Rear Tyre			mm

4. Description of Damages

THE VEHICLE SUSTAINED DAMAGES AT THE REAR PORTION AND N/S BODY. DAMAGES SEE DETAILS.

5. General Information

Accident Date	17/04/2017	Inspection Date	02/05/2017
Survey held at	UNIVERSAL MOTORS PTE LTD BLK 1006 BUKIT MERAH LANE 2 #01-04 SINGAPORE 159762		

5a. Remarks

A)THE INSPECTION WAS CONDUCTED ON A"WITHOUT PREJUDICE" BASIS. B)IN ACCORDANCE TO YOUR INSTRUCTIONS, WE HAVE NOT AUTHORISED REPAIRS.
--

5b. Estimate Days of Repair

ESTIMATED NORMAL PERIOD FOR REPAIR:	3 Working Days
-------------------------------------	----------------



LKK Auto Consultants Pte Ltd

51 Ubi Ave 1 #01-25 Paya Ubi Industrial Park, Singapore 408933

TEL: 6256 3561 FAX: 6256 4315

Reg. No: 199607198R GST Reg. No. 19-9607198-R

Page No.:1 of 2

ADJUSTMENT ON REPAIR COST FOR VEHICLE NO. FE 2948E

Qty	Description of Parts	Condition	Estimate By Workshop (\$)	Our Adjusted (\$)
<u>REPLACEMENT OF PARTS</u>				
1	FRONT FENDER	TO REPAIR SEE LABOUR	196.00	-
1	HEADLAMP ASSY	DAMAGED	335.00	335.00
2	FORK INNER TUBES	TO REPAIR SEE LABOUR	620.00	-
2	FORK OUTER TUBES	TO REPAIR SEE LABOUR	640.00	-
1	FRONT BRAKE DISC	INTACT	285.00	-
1	FRONT RIM SHAFT	SERVICEABLE	68.00	-
1	FRONT RIM	SERVICEABLE	180.00	-
1	SET RIM SPOOKY	SERVICEABLE	80.00	-
1	HANDLE BAR	DAMAGED	145.00	145.00
1	N/S HANDLE BAR END	DAMAGED	30.00	30.00
1	N/S SIDE MIRROR	DAMAGED	95.00	95.00
1	CLUTCH LEVER	DAMAGED	58.00	58.00
1	FRONT N/S SIGNAL	SERVICEABLE	85.00	-
1	FRONT N/S FOOTREST	DAMAGED	75.00	75.00
1	FRONT N/S FOOTREST BRACKET	SERVICEABLE	245.00	-
1	GEAR PEDAL	INTACT	95.00	-
1	N/S SIDE BOARD	DAMAGED	130.00	130.00
1	REAR N/S ABSORBER	SERVICEABLE	320.00	-
1	REAR N/S SIGNAL	DAMAGED	85.00	85.00
1	REAR FENDER	TO REPAIR SEE LABOUR	120.00	-
1	REAR RIM	SERVICEABLE	180.00	-
1	SET REAR RIM SPOOKY	SERVICEABLE	80.00	-
	LESS 10% DISCOUNT		-414.70	-95.30
			3,732.30	857.70
<u>SPECIAL NETT ITEMS</u>				
1	SET NUMBER PLATE (SN)	DAMAGED	28.00	28.00
2	FORK OILS (SN)	NECESSARY	30.00	30.00
2	FORK OIL SEALS (SN)	NECESSARY	56.00	56.00
1	SET STEERING CONE (SN)	NECESSARY	80.00	80.00
1	SIDE BRACKET (SN)	DAMAGED	150.00	100.00

Report Ref No. CS3/CT117008546/R1vd3s2-1



LKK Auto Consultants Pte Ltd

51 Ubi Ave 1 #01-25 Paya Ubi Industrial Park, Singapore 408933

TEL: 6256 3561 FAX: 6256 4315

Reg. No: 199607198R GST Reg. No. 19-9607198-R

Page No.:2 of 2

Qty	Description of Parts	Condition	Estimate By Workshop (\$)	Our Adjusted (\$)
1	SIDE BAG (SN)	SERVICEABLE	180.00	-
			524.00	294.00
	LABOUR			
	TO PROVIDE TOWING SERVICE.	NOT NECESSARY	50.00	-
	TO CONDUCT WHEEL ALIGNMENT.		120.00	40.00
	TO PROVIDE LABOUR CHARGES, WORKMANSHIP TO DISMANTLE ABOVE DAMAGED PARTS; RE-ALIGN BODY STRUCTURE AND DAMAGED CONSISTENT TO THE ACCIDENT. INCLUSIVE OF THE REPAIR OF FRONT FENDER, FORK INNER TUBES, FORK OUTER TUBES AND REAR FENDER.		480.00	250.00
	TO RESPRAY PAINTING INCLUDE POLISHING AND WAXING ON THE CHANGED BODY PARTS, REPAIRED PORTIONS WHERE CONSISTENT TO THE ACCIDENT.		750.00	300.00
			1,400.00	590.00
GRAND TOTAL			5,656.30	1,741.70
RECOMMENDED COST OF LUMP SUM REPAIRS (TO ITS PRE-ACCIDENT CONDITION)				1,400.00

Report Ref No. CS3/CTI17008546/R1vd3s2-1

MOHAMMED RASUL BIN MOHD YUNUS

Automotive Assessor

ADRIAN LING WAI PING

B.Eng,AMSOE,AMIRTE,AMSAE-A,M.MATAI

Licensed Appraiser

DISCLAIMER OF LIABILITY TO THIRD PARTIES:- This Report is made solely for the use and benefit of the Client named on the front page of this Report.

No liability of responsibility whatsoever, in contract or tort, is accepted to any third party who may rely on the Report wholly or in part. Any third party acting or relying on this Report in whole or in part, does so at his or her own risk.