

ANSWERS

REF: CS/40120061992/44f3 ⁿ²

24 mixed vegetables (cans)

Sally Morgan

MAY 5

ASSIGNMENT (Office)

Frans O'Connell

Josephine Wong

401

EndTime

5. 2. 2020 10.56am

Estimate of Logit

1544 ioc

$$OD(TP)/WS/TPRES/ODRES/RVA/INV/MV/CS$$

Vehicle No.

SKA 60205

Insured

SJX 3518J

at Workshop 100.

Fastech

Tel

6746 5405

44

1 Kali Buftu Arva 6 #01-46

Policy 140

Claim No.

m12D128520VZ

Sam Houston:

Process

Make of Veh:

D.O.A.

3.2. 7070

(C. Tennant's Records)

CA / REV / REP. / REV 24 HRS

Aug¹⁰

Date/Time:

5/21/2020 11:12 a.m.

Person Contacted

Shi yang

H.C.D. Endersgrast

Vehicle IN/OUT

ASSIGNMENT

From: Date:

Estimated Cost:

OD / TP / WS / TP RES / OD RES / EVA / INV / MV

To Inspect Vehicle No:

at Workshop m/s

of

Insured:

Policy No.

Claims No.

Sum Insured:

Excess:

(Client's Record)

Make of Veh:

(Policy Condition)

Remark: The veh had commenced its repair at the time of inspection.

Bal. or Market Value:

IDAC Accident Rpt:

Consistent? : Yes or No

GIA / PR Seen:

Consistent? : Yes or No

Est. Repairs:

days

Res.: Yes or No

Lum Sum:

20

%

3 Val.: Yes or No

CA / REV / REP. / 24 HRS

LTA 391#0

Vehicle: IN / OUT

Date:

Person Contacted:

Veh No:

SKA60205

Yr Regn:

10.16

Type: M. Car / M. Cycle / Bus / Van / Lorry / Taxi / Prime Mover /

Truck / Trailer or

CA /

Make:

Honda Vezel

Hybrid cc

1496

Colour:

Black

A/C:

Insured / Std / NI / NA

Sp. Reading

69542

T/Radio:

Insured / Std / NI / NA

Eng/No:

C/No:

RU3 1214809

Gen. Cond: Good / Fair / Poor / Burnt

Steering: In order / Jammed / Leaked / Burnt or

Brake: In order / Jammed / Leaked / Burnt or

Modi: Nil / S/Rim / STD A/Rim or

Tyre Size:

F:

R:

215/60R16

BS / DUN / EXNOVA / GY / FS / LIZA / MIC / OHTSU / PIR / SUMI / TOYO / YOKO or

Front

Rear

R/Bal.

6

mm

R/Bal.

6

mm

L/Bal.

6

mm

L/Bal.

6

mm

D.O.A.

3/2/20

D.O.I.

5/2/20

Survey held at

Des. of Damages: Frt / Rear / O/S / N/S / U/C / Rooftop or

O/S Rear

The U/C / Chassis frame / Body Structure affected due to collision.

Date / Time

Action / Instruction

20/2/20 1/55000 confirmed with ACR (Red: 10413.40! 67%)

RECEIVED 25 FEB 2020

Date/Time, File Pass to?



Prell. Report

12412 Typist



Final Report

Date/Time, File Return to?

2)

Report Format :

TP

Lump Sum / I.B.I. (\$) 5000

Days Of Repair:

4

Resurvey No. of Trip:

2

Add Fee:



Site Insp (\$



Interview (\$



Tech. Invs (\$



Weekend (\$

Survey Fee:

Transportation:

) S + RS \$

) Photos

) Others

TOTAL

5x25=125

250+125

60

80+80

76

671

Nivitha (LKK Auto)

From: WONG JOSEPHINE <josephinewong@uoi.com.sg>
Sent: Wednesday, 5 February 2020 10:56 AM
To: SUR; assignments@lkkauto.com
Cc: mab_law06@yahoo.com.sg; LEE KATIE
Subject: FW: (Motor Accident Claim) Pre-repair Inspection Notice - YOUR REF: SJX 3518
J OUR REF: MAB/10864/20/zila

Without Prejudice

Dear LKK

Please attend to third party survey .

Details of survey as email below. Thanks

Josephine Wong

Executive
Claims

United Overseas Insurance Limited

3 Anson Road, #28-01 Springleaf Tower, Singapore 079909
Main • (65) 6222 7733 | DID • (65) 6490 9329 | Fax • (65) 6327 3859 | Email • josephinewong@uoi.com.sg

UOB EMAIL DISCLAIMER

Any person receiving this email and any attachment(s) contained, shall treat the information as confidential and not misuse, copy, disclose, distribute or retain the information in any way that amounts to a breach of confidentiality. If you are not the intended recipient, please delete all copies of this email from your computer system. As the integrity of this message cannot be guaranteed, neither UOB nor any entity in the UOB Group shall be responsible for the contents. Any opinion in this email may not necessarily represent the opinion of UOB or any entity in the UOB Group.

From: Mahadi Abu Bakar [mailto:mab_law06@yahoo.com.sg]
Sent: Wednesday, February 5, 2020 10:26 AM
To: WONG JOSEPHINE <josephinewong@uoi.com.sg>
Cc: LEE KATIE <katielee@uoi.com.sg>; Ong Shiyong <shiyong.ong@fastechauto.com.sg>
Subject: Re: (Motor Accident Claim) Pre-repair Inspection Notice - YOUR REF: SJX 3518 J OUR REF: MAB/10864/20/zila

URGENT

Dear Mdm

CLAIMANT: MR LAI WAI KEAT, EDWIN

ACCIDENT INVOLVING SJX 3518 J & SKA 6020 S AT THE CARPARK OF BLK 701/716 ANG MO KIO AVENUE 3 ON 03/02/2020 AT 6.00 PM

We refer to the above matter and to your email dated 05/02/2020.

Please note that we have our client's instructions to proceed to appoint LKK Auto Consultants Pte Ltd as a Single Joint Expert to conduct the survey on our client's motorvehicle no. **SKA 6020 S**.

Kindly contact **Ms Shiying Ong** of motor-workshop **M/s Fastech Auto Pte Ltd** at Office no. **6746 5405** (Fax: **6745 8520** Email: shiying.ong@fastechauto.com.sg) to arrange for the pre-repair survey and your requests accordingly.

As requested, we attached herewith our client's SAS Report for your attention.

Please let us have a copy of the inspection report upon receiving it.

Kind Regards

Mr Mahadi Abu Bakar

MAHADI ABU BAKAR & PARTNERS
(UEN No. 53179837/B)
Advocates & Solicitors
#14-01 Tong Eng Building
101 Cecil Street
Singapore 069533

Telephone: (65) 6225 2355 (3 lines)
Facsimile: (65) 6227 9913

CONFIDENTIALITY NOTICE This e-mail (including any attachments) may contain information that is privileged or confidential. The sending of this e-mail to any person other than the intended recipient is not a waiver of the privilege or confidentiality that attaches to it. If you are not the intended recipient, please notify the sender immediately, delete the email and do not copy, distribute or disclose its contents.

From: Mahadi Abu Bakar [mailto:mab_law06@yahoo.com.sg]

Sent: Tuesday, February 4, 2020 4:21 PM

To: LEE KATIE <katielee@uoi.com.sg>

Cc: shiying.ong@fastechauto.com.sg

Subject: (Motor Accident Claim) Pre-repair Inspection Notice - YOUR REF: SJX 3518 J OUR REF: MAB/10864/20/zila

URGENT

Dear Sir/Mdm

Please refer to attachment.

Kind regards

Mr Mahadi Abu Bakar

MAHADI ABU BAKAR & PARTNERS
(UEN No. 53179837/B)
Advocates & Solicitors
#14-01 Tong Eng Building
101 Cecil Street
Singapore 069533

Telephone: (65) 6225 2355 (3 lines)
Facsimile: (65) 6227 9913

CONFIDENTIALITY NOTICE This e-mail (including any attachments) may contain information that is privileged or confidential. The sending of this e-mail to any person other than the intended recipient is not a waiver of the privilege or confidentiality that attaches to it. If you are not the intended recipient, please notify the sender immediately, delete the email and do not copy, distribute or disclose its contents.

Denise Tay (LKKAUTO)

From: WONG JOSEPHINE <josephinewong@uoi.com.sg>
Sent: Monday, 24 February 2020 3:41 PM
To: Denise Tay (LKKAUTO); Admin-D (LKKAUTO); SUR; assignments
Cc: LEE KATIE
Subject: RE: (Motor Accident Claim) Pre-repair Inspection Notice - YOUR REF: SJX 3518
J OUR REF: MAB/10864/20/zila

Ref no: M12D12852002

Josephine Wong

Executive
Claims

United Overseas Insurance Limited

3 Anson Road, #28-01 Springleaf Tower, Singapore 079909
Main • (65) 6222 7733 | DID • (65) 6490 9329 | Fax • (65) 6327 3869 | Email • josephinewong@uoi.com.sg

UOB EMAIL DISCLAIMER

Any person receiving this email and any attachment(s) contained, shall treat the information as confidential and not misuse, copy, disclose, distribute or retain the information in any way that amounts to a breach of confidentiality. If you are not the intended recipient, please delete all copies of this email from your computer system. As the integrity of this message cannot be guaranteed, neither UOB nor any entity in the UOB Group shall be responsible for the contents. Any opinion in this email may not necessarily represent the opinion of UOB or any entity in the UOB Group.
neither UOB nor any entity in the UOB Group shall be responsible for the contents. Any opinion in this email may not necessarily represent the opinion of UOB or any entity in the UOB Group.

From: Denise Tay (LKKAUTO) <denisetay@lkkauto.com>

Sent: Monday, February 24, 2020 3:37 PM

To: Admin-D (LKKAUTO) <admin-d@lkkauto.com>; WONG JOSEPHINE <josephinewong@uoi.com.sg>; SUR <sur@lkkauto.com>; assignments <assignments@lkkauto.com>

Cc: LEE KATIE <katielee@uoi.com.sg>

Subject: RE: (Motor Accident Claim) Pre-repair Inspection Notice - YOUR REF: SJX 3518 J OUR REF: MAB/10864/20/zila

MAB/10864/20/zila

Please provide your ref no/claim no.

Best Regards,

Denise Tay | Case Handler

LKK Auto Consultants Pte Ltd

Phone: 6256-3561 | email: sur@lkkauto.com | fax: 6256-4315

Blk 51, Paya Ubi Industrial Park, Ubi Avenue 1, #02-25 | S(408933)

From: Denise Tay (LKKAUTO) <denisetay@lkkauto.com>

Sent: Friday, 21 February 2020 5:10 PM

To: Admin-D (LKKAUTO) <admin-d@lkkauto.com>; 'WONG JOSEPHINE' <josephinewong@uoi.com.sg>; SUR <sur@lkkauto.com>; assignments <assignments@lkkauto.com>

Cc: mab_law06@yahoo.com.sg; 'LEE KATIE' <katielee@uoi.com.sg>

Subject: RE: (Motor Accident Claim) Pre-repair Inspection Notice - YOUR REF: SJX 3518 J OUR REF: MAB/10864/20/zila

MAB/10864/20/zila

COMPUTERISED 4 WHEEL ALIGNMENT HUNTER DSP700

Company: FASTECH AUTO PTE LTD
VIN: SKA 6020 S
Date: 5.2.20 12:22



SKA 6020 S

Factory Japan 2019.0.1 : Honda : Vezel Hybrid : RU3

Front : Left

Actual	Before	Specified Range
-0°06'	-0°06'	-1°00' 1°00'
4°59'	4°59'	4°00' 6°00'
0°00'	0°00'	-0°08' 0°08'
12°33'	12°32'	11°30' 13°30'
12°26'	12°26'	10°30' 14°30'

Camber
Caster
Toe
SAI
Included Angle
Turning Angle Diff.

Front : Right

Actual	Before	Specified Range
0°15'	0°15'	-1°00' 1°00'
5°19'	5°19'	4°00' 6°00'
-0°03'	-0°03'	-0°08' 0°08'
8°03'	8°03'	11°30' 13°30'
8°18'	8°18'	10°30' 14°30'

Front

Cross Camber
Cross Caster
Cross SAI
Total Toe
Cross Turn Diff.

Actual	Before	Specified Range
-0°21'	-0°21'	-0°45' 0°45'
-0°21'	-0°21'	
4°29'	4°29'	
-0°03'	-0°03'	-0°16' 0°16'

Rear : Left

Actual	Before	Specified Range
-1°43'	-1°43'	-2°30' 0°30'
0°05'	0°05'	0°00' 0°16'

Camber
Toe

Rear : Right

Actual	Before	Specified Range
-2°47'	-2°47'	-2°30' 0°30'
-0°18'	-0°18'	0°00' 0°16'

Rear

Cross Camber
Total Toe
Thrust Angle
Axle Offset

Actual	Before	Specified Range
1°04'	1°04'	-0°45' 0°45'
-0°13'	-0°13'	0°00' 0°31'
0°11'	0°11'	
0mm	0mm	

New Cars

Used Cars

Rental Cars

Sell My Car

Directory

Products

Insurance

Articles

Forum

MCF HANGOUT

Das WeltAuto.

Exclusive pre-owned car guide session.
 Child seat tutorial. Kids activities.
15 February 2020 | 11 am

Post an Advertisement
 Sell it yourself! Advertise it at just
\$58 until it's SOLD!

Post an Ad

Advertiser Login

Ways of Selling

New 5 Years Renewal COE Toyota Wish 2.0A



2.58% P.A. 5 down, \$2900
 down, monthly \$680. 2 Years
 Warranty Engine & Gearbox
 GV Credit. StarAd

Lake View Credit Pte Ltd

> Low prices guaranteed
 > Specialist in Japanese cars
 > Easy loan approval
 > All terms are negotiable

Browse by Category

Sort by Date Posted

17 vehicles

Vezel Hybrid 1.5A

Advanced Search

	Make	Model	Price	Depreciation	Reg Date	Eng Cap	Mileage	Veh Type
Search Selection	Vezel Hybrid 1.5A		Any	Any	2016	Any	Any	Any
	Honda Vezel Hybrid 1.5A X		\$67,800	\$9,810 /yr	03-Oct-2016	1,496 cc	41,393 km	SUV
Fuel Type: Petrol-Electric 100% Loan Available As Low As 2.78% P.a With Hassle Free Procedure! Buying For PHV Usage Is Welcome Also! 100% Loan Approval! Best Selling Japanese Hybrid Wagon! Spacious And Neat Interior With Large Boot Space! Flexible Bank/In House Loan Available With Fa... Benefit Auto Enterprise Pte Ltd Posted: 02-Feb-2020 Tags: 2016 Honda Vezel, 2016 honda vezel, Honda Vezel, honda vezel, Honda, Vezel, vezel, Used Honda								
	Honda Vezel Hybrid 1.5A X	Honda Sensing	\$73,900	\$10,400 /yr	19-Dec-2016	1,496 cc	20,489 km	SUV
Fuel Type: Petrol-Electric "We Assure 100% Genuine Mileage", Comes With 1 Year Warranty On Engine And Gear Box, 1 Owner, Low Mileage, Accident Free, Non Private Hire/Leasing Car. Choice Of Leather Seats. Posted: 02-Feb-2020 Tags: 2016 Honda Vezel, 2016 honda vezel, Honda Vezel, honda vezel, Honda, Vezel, vezel, Used Honda								
	Honda Vezel Hybrid 1.5A X		\$71,800	\$10,050 /yr	28-Dec-2016	1,496 cc	30,000 km	SUV
Fuel Type: Petrol-Electric 88 Motor Trading Posted: 01-Feb-2020 Tags: 2016 Honda Vezel, 2016 honda vezel, Honda Vezel, honda vezel, Honda, Vezel, vezel, Used Honda								
	Honda Vezel Hybrid 1.5A X		\$60,000	\$9,360 /yr	30-Mar-2016	1,496 cc	55,500 km	SUV
Fuel Type: Petrol-Electric Consignment Unit. Loan Interest At 2.28%, Extremely Well Maintained And Fully Agent Maintained. This Beast Does Not Just Look Beautiful, It's 100% Accident Free. View To Believe! 80% Financing Of The Car Price Possible! Trade In Welcome Call/SMS To Arrange A... Posted: 30-Jan-2020 Tags: 2016 Honda Vezel, 2016 honda vezel, Honda Vezel, honda vezel, Honda, Vezel, vezel, Used Honda								
	Double Up Honda Cars' Braking Performance Improve your braking performance by double! We are having promotion now! More info about this product							
	Honda Vezel Hybrid 1.5A X		\$67,800	\$9,610 /yr	23-Nov-2016	1,496 cc	38,000 km	SUV
Fuel Type: Petrol-Electric Low Mileage! Free 1 Servicing Upon Purchase! 2 Years Warranty Engine And Gearbox! 100% Loan Approval! Bank And In House label! No Gimmicks! Trade In Welcome! Not The Cheapest But Definitely The Best Value For Money Drive! Well Maintained, Ex... Compare								

> Back to OneMotoring

Enquire PARF/COE Rebate for Registered Vehicle

Vehicle Owner Particulars	
Owner ID Type:	Singapore NRIC
Owner ID:	598E
Vehicle Details	
Vehicle No.:	SKA6020S
Vehicle to be Exported:	No
Intended Deregistration Date:	06 Feb 2020
Vehicle Make:	HONDA
Vehicle Model:	VEZEL 1.5X HYBRID CVT ABS D/AIRBAG 2WD
Primary Colour:	Purple
Manufacturing Year:	2016
Engine No.:	LEB5914818
Chassis No.:	RU31214809
Maximum Power Output:	112.0 kW (150 bhp)
Open Market Value:	\$25,959.00
Original Registration Date:	11 Oct 2016
First Registration Date:	11 Oct 2016
Transfer Count:	1
Actual ARF Paid:	\$5,000.00
Intended PARF Rebate Details	
PARF Eligibility:	Yes
PARF Eligibility Expiry Date:	10 Oct 2026
PARF Rebate Amount:	\$3,750.00
Intended COE Rebate Details	
COE Expiry Date:	10 Oct 2026
COE Category:	B - Car above 1600cc or 97kW (130bhp)
COE Period(Years):	10
QP Paid:	\$53,001.00
COE Rebate Amount:	\$35,390.00
Total Rebate Amount:	\$39,140.00

The information contained herein is correct as at 06 Feb 2020

OK

SINGAPORE ACCIDENT STATEMENT

IMPORTANT NOTICE

1. Please report correctly the details of the accident to speed up the claims process.
2. This Form must be completed by the Policyholder and/or the Authorised Driver.
3. Information provided must be as truthful and accurate as possible. Any wilful misrepresentation or withholding of material facts may allow insurance companies to repudiate policy liability.
4. The issue and acceptance of this Form by insurance companies is not an admission of policy liability on the part of the insurance companies.
5. Any false reporting may be referred to the Police for investigation.
6. This report will be forwarded by the insurers of the GIA Records Management Centre established by the General Insurance Association of Singapore (GIA) for archiving and that copies of this report will, for a fee, be made available upon application by interested parties.
7. By the lodgement of this report to the insurers, you hereby consent to the archiving of this report at the centre and to copies of the report being made available aforesaid.

ACCIDENT STATEMENT

Date Of Report	04/02/2020 17:14
Date Of Accident	03/02/2020 18:00
Exact Location Of Accident	ANG MO KIO AVE 03 CP AT B/701-716 A52
Country/State of Loss	SINGAPORE

DETAILS OF OWN VEHICLE

Vehicle Registration Number	SKA6020S
Insured/Policyholder	
Name Of Registered Owner	LAI WAI KEAT, EDWIN
NRIC No	SXXXX598E
Email Address	NOEMAIL
Mobile Phone No	(LOCAL) +65-96566464
Alternative Phone No	OTHERS-96566464

Vehicle Particulars

Manufacturer	HONDA
Model	VEZEL 1.5X HYBRID CVT ABS D/AIRBAG 2WD
Exact Purpose for which vehicle was being used at time of accident	
Are you claiming under your own insurance policy for repair to your vehicle?	NO
If No, Please state action to be taken	THIRD PARTY
Vehicle Category	PRIVATE CAR

Insurance Company

Name of Insurance Company	NTUC INCOME INSURANCE CO-OPERATIVE LTD
Type Of Coverage	COMPREHENSIVE
Fleet Policy	NO
Policy Number	5113568483
Cover Note Number	

Driver

Name of Driver	LAI WAI KEAT, EDWIN
NRIC No	SXXXX598E
Date Of Birth	23/02/1988
Occupation	INDOOR
Date Of Driving Pass	01/12/2010
Driving Experience	9 YEARS AND 2 MONTHS
Gender	MALE
Mobile Number	(LOCAL) +65-96566464
Fax Number	
Contact Number	OTHERS-96566464
Email Address	NOEMAIL

Address	BLK 260B ANG MO KIO STREET 21 #07-161
Postcode	562260
Was driver an employee of the Insured's Company	NO
If No, Relationship of the Driver with the Insured	OWNER
Vehicle Registration Number of Driver's Own Vehicle	-
	-
	-
Insurance Company of Driver's Own Vehicle	-
	-
	-

General Information of the Accident

Type Of Accident	SIDE SWIPE
Weather Conditions	CLEAR
Road Surface	DRY

Other Information

Was any foreign vehicle involved in this accident?	NO
Number of vehicles (including own vehicle) involved in the accident	2
Was any body injured in the Accident?	YES
Was any injured conveyed to hospital by ambulance?	NO
Was any other material or property damaged?	YES
I have been approached by unknown person(s) soliciting/offering accident claims assistance.	NO
Number of Passengers (Including Driver)	1

Details of Police Action

Was the accident reported to the police?	YES
If Yes, Please state which Police Station	
Police Station Name	TIONG BAHRU NEIGHBOURHOOD POLICE POST
Police Station Address	ROAD: BLK 128 KIM TIAN ROAD #01-123/ 125 , POSTCODE: 160128 , COUNTRY: SINGAPORE
Police Station Contact	TEL NO: 1800-2739999 - FAX NO: 62785651
Was notice of intended Prosecution given?	NO
If Yes, against whom?	

Circumstances of Accident

AS PER POLICE REPORT No.T/20200204/2047:

Attachment(s)

Are accident photos available for attachment?	YES
Was there any video captured by Car Camera?	NO
Was there any audio recorded?	NO

DETAILS OF OTHER VEHICLE PROPERTY 1

Vehicle Registration Number	SJX3518J
Vehicle Make/Model/Colour	TOYOTA / COROLLA ALTIS 1.6 AUTO
Details Of Properties	
Vehicle Category	PRIVATE CAR
Name of Driver	QUEK HAN BIN
NRIC/Passport Number	SXXXX4521
Contact Number	94558925
Address	
Postcode	
Insurance Company Name	
Nature Of Damage	

No. Of Passenger (Including Driver)

DETAILS OF INJURED PERSON 1

Name	LAI WAI KEAT, EDWIN
Approximate Age	31
Injuries Sustain	
Injured person in which vehicle?	SKA6020S
Were seat belts worn?	YES
Was this injured conveyed to hospital by ambulance?	
Address	BLK 123 #07-64 KIM TIAN ROAD
Postcode	562260

Accident Sketch Plan

SKETCH PLAN

IMPORTANT NOTICE

1. Please report correctly the details of the accident to speed up the claims process.
2. This Form must be completed by the Policyholder and/or the Authorised Driver.
3. Information provided must be as truthful and accurate as possible. Any willful misrepresentation or withholding of material facts may allow insurance companies to repudiate policy liability.
4. The issue and acceptance of this Form by insurance companies is not an admission of policy liability on the part of the insurance companies.
5. Any false reporting may be referred to the Police for investigation.
6. The report will be forwarded by the insurers of the GIA Records Management Centre established by the General Insurance Association of Singapore (GIA) for archiving and that copies of this report will for a fee be made available upon application by interested parties.
7. By the judgment of this report to the insurers, you hereby consent to the archiving of this report at the centre and to copies of the report being made available aforesaid.

8. Consent under the Personal Data Protection Act (PDPA)

I understand, acknowledge, agree and consent that:

- (a) My insurer, my workshop and the General Insurance Association of Singapore ("GIA") may/are permitted to collect, use, disclose and/or process my personal data/personal information set out in this [form] and any other personal information provided by me or possessed by my insurer (collectively the "Personal Information") and disclose and transfer such Personal Information to all insurer(s) who have insured vehicle(s) involved in this accident (all insurer(s) who have insured vehicle(s) involved in this accident shall be collectively referred to as the "Insurers"), the Insurers' lawyers/law firms, the Monetary Authority of Singapore and any relevant government agency/authority (such as the police), for the purpose(s) of:
 - (i) processing, handling and/or dealing with my claims including the settlement of the claims and any necessary investigations relating to the claims;
 - (ii) investigating the accident and/or my claims;
 - (iii) carrying out and/or dealing with my instructions or responding to any enquiries by me;
 - (iv) administering my claims (including the mailing of correspondence, statements, invoices, reports or notices to me, which could involve disclosure of certain personal data about me to bring about delivery of the same as well as on the external cover of envelopes/mail packages); and/or
 - (v) complying with applicable law in administering, processing, handling and/or dealing with my claims (collectively the "Purposes")
- (b) all insurer(s) who have insured vehicle(s) involved in this accident and the Insurers' lawyers/law firms, may/are permitted to collect, use, disclose and/or process my Personal Information for one or more of the above Purposes; and
- (c) my Personal Information may/can be disclosed by any of the Insurers and/or GIA to their third party service providers or agents (including their lawyers/law firms), which may be sited outside of Singapore, for one or more of the above Purposes.
- (d) my Personal Information will also be collected and used to compile claims history for the purpose of fraud detection, investigation and management in present and all future claims.
- (e) the information so collected under (d) above may be shared / disclosed:
 - (i) to all insurers and/or any other third parties that assist in evaluating, investigating, controlling or managing fraud, regulators, law enforcement and government agencies as reasonably required for the purposes stated, or
 - (ii) for complying with requirements under any regulations, laws or court orders.

Policyholder's Signature
Date & Time:

Driver's Signature
(If driver is not the policyholder)
Date & Time:

IDAC KAKI BUKIT (VAC)
23 Kaki Bukit Ave 4 #02-02
Singapore 415033
Tel: 67416697 Fax: 67482305
Email: vac@idac.com.sg

Reporting Centre Personnel's Signature
Name:
NRIC/IN No.:

Accident Sketch Plan

SKETCH PLAN

A SKA 60205

B SJx 3518J

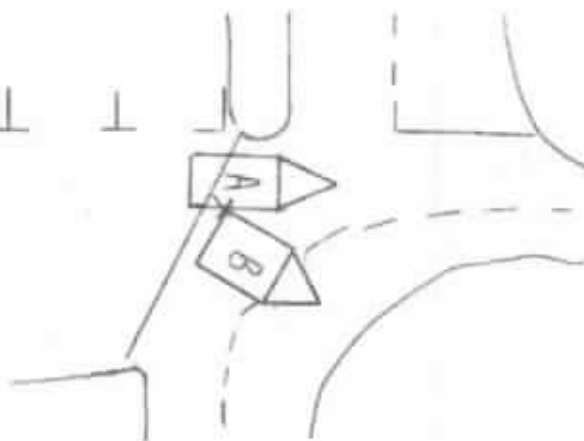

DESCRIBE CIRCUMSTANCES OF THE ACCIDENT

Refer the attached Police Report No: T/20300764/2043

DECLARATION

I/We declare the foregoing particulars are true in every respect.

Policyholder's Signature
Date & Time:

Driver's Signature
(If driver is not the policyholder)
Date & Time:

IDAC KAKI BUKIT (YAC)
23 Kaki Bukit Ave 4 #02-02
Singapore 415933
Tel: 67416897 Fax: 67492305
Email: info@yac.com.sg

Reporting Centre Personnel's Signature
Name:
NRIC/ID No.:

Accident Sketch Plan



**SINGAPORE
POLICE FORCE**



T2000204/2047

Police Station Of Origin:
Tiong Bahru NPP
128 Kim Tien Road #01-123 SINGAPORE
160128
Tel No: 1800-2739999

1 of 3

Report No: T2000204/2047

REPORT OF A TRAFFIC ACCIDENT

Date/Time Report Made: 04/02/2020 12:30		Vide Report No.:		Station Diary No.: 11
Informant's Particulars				
Name of Informant: LAI WAI KEAT, EDWIN		Address: APT BLK 260B ANG MO KIO STREET 21 #07-161 SINGAPORE 552260		
ID Type / ID No.: NRIC NO / S8805508E		Contact No.: Home/Office: Mobile: 96586464		
Nationality: SINGAPORE CITIZEN		Email:		
Sex: Male	Age: 31	Date of Birth: 23/02/1988	Type of Informant: Driver	
Race: Chinese		Language:	Institution / School Name:	
Occupation: PROJECT MANAGEMENT		Driving Licence Information: Class: 2B,2A,3 Date of Expiry:		

General Information of the Accident

Type of Accident:	Fatal Others	Drink Drive: No	Date/Time of Accident: 03/02/2020 18:00	Type of Location: Car Park
Location: Along Road 1 ANG MO KIO AVENUE 3				
Car park at Blk 701/716, A52				
Weather: Clear		Road Surface: Dry	Road Speed Limit:	
Traffic Flow: One Way		Traffic Control: Not Controlled	Traffic Volume: Light	
Type of Collision: Between moving vehicle, rear to side			Anyone conveyed by ambulance: No	

Details of Vehicle Involved

Vehicle No.	Type	Make	Model	Color	Condition	No of Passengers
SJX3518J	Car				Slightly Damaged	0
SKA8020S	Car	HONDA	VEZEL 1.5X HYBRID CVT ABS D/AIRBAG ZWD	Purple	Slightly Damaged	0

Accident Sketch Plan



**SINGAPORE
POLICE FORCE**



T/20200204/2047

Police Station Of Origin:
Tiong Bahru NPP
128 Kim Tian Road #01-123 SINGAPORE
160128
Tel No: 1800-2739999

2 of 3

Report No: T/20200204/2047

CONTINUATION OF REPORT

Details of Vehicle Insurance				
Vehicle No	Insurance Company	Insurance No	Effective	Expiry Date
SKA6020S	NTUC Income Insurance Co-Operative Limited	5113566483	24/10/2019	23/10/2020

Details of Person Involved				
Any Pedestrian Involved: No				
No. of Pedestrians Injured: NIL			Use of Pedestrian Crossing: NA	
Driver				
Name	QUEK HAN BIN		ID No.	515524521
Related Vehicle	SJK3518J (Car)		Contact No.	94558925
Hospital/Clinic	NIL		Class of Driving Licence & Expiry Date	Class: NIL Date of Expiry: NIL
Date Treatment	NIL		Date Discharge	NIL
No. of Days granted Medical Leave		NIL	Degree of Injury	NIL
Driver				
Name	LAI WAI KEAT, EDWIN		ID No.	S8805508E
Related Vehicle	SKA6020S (Car)		Contact No.	96566464
Hospital/Clinic	FAMILY CARE CLINIC PTE LTD		Class of Driving Licence & Expiry Date	Class: 2B,2A,3 Date of Expiry: NIL
Date Treatment	03/02/2020		Date Discharge	03/02/2020
No. of Days granted Medical Leave		03	Degree of Injury	Slight

Brief Details.

On 03/02/2020 at about 1800hrs, I was driving along the Car Park that was located at Ang Mo Kio Ave 3, blk 701. As I was driving I notice the car in front of me (SJK3518J) was signaling to the left, however he made a right turn instead. As I was going straight ahead, the vehicle (SJK3518J) suddenly made a reverse and hit the side of my car. We then exchanged particulars. The driver then admitted that he was in the wrong. The driver also stated that as he was turning to the right he saw an empty parking lot thus he rushed and make a reverse without checking.

Accident Sketch Plan



SINGAPORE
POLICE FORCE

Police Station Of Origin:
Tiong Bahru NPP
128 Kim Tian Road #01-123 SINGAPORE
160128
Tel No: 1800-2739999



T/20200204/2047

3 of 3

Report No: T/20200204/2047

CONTINUATION OF REPORT

Sketch Plan

Informant is not able to provide sketch plan

IMPORTANT: Please attach a copy of your vehicle's Insurance Certificate to this report. If you don't have the certificate with you now, please fax a copy to 65474885 stating the report number as reference.

Signature Of Officer Recording The Report:
A /
Sgt 2 RYAN SULAEMAN

Signature Of Interpreter:
Not applicable

Officer In Charge Of Case:
TP / FAIT /
SI SALEHA BINTE MOHAMED SANI
Contact No.: 65476258

Signature Of Informant:

Date/Time:
04/02/2020 12:39

Classification Of Case:

Authentication Stamp
MP188



Signature

Singapore Police Force

not Allowed
the
5/2/20
4/5 @ 5000/
4 days.

Burkhard	\$1,350.00	—
her	<u>\$68.50</u>	—
her	<u>\$192.30</u>	—
17	\$455.20	X
17	\$392.30	X
20/10/11	<u>\$688.50</u>	—
her	\$50.00	—
17	\$244.00	X
her	\$68.00	—
comp/10/11	\$788.10	—
her	\$50.00	—
R	\$971.00	X
D's	<u>\$422.50</u>	—
R	\$782.00	X
cut	\$285.00	—
her	\$50.00	—
Dye	\$650.00	—
8/11	\$2,199.00	X
7/11	<u>\$322.00</u>	—
de	<u>\$345.00</u>	—
	\$10,373.40	

62
4528.80
3623.04

MR	\$80.00	50
MR	\$120.00	100
com/3rd	\$1,050.00	600
MR	\$250.00	X

TO CHECK WIRING
TO DISMANTLE & REFIX REVERSE SENSOR
TO DISMANTLE & REFIX PETROL TANK
TO DISMANTLE & REFX CUSHION UPHOLSTERY
TO DISMANTLE & REPLACING REAR UNDERCARRIAGE
TO DISMANTLE & REFIX REAR DOOR MECHANISM
TO SPRAY RUST PROOFING
LABOUR FOR PANEL BEATING & REPLACING PARTS
TO PUTTY & SPRAY PAINTING

	\$80.00	20
	\$80.00	50
11	\$80.00	X
	\$120.00	80
	\$380.00	150
	\$120.00	60
	\$100.00	40
	\$1,080.00	600
	\$1,500.00	880
	\$15,413.40	

153.04
6002.

PLACING PARTS

Consultants hence notify
the manager of the following:

- 1. ...
- 2. ...
- 3. ...
- 4. ...
- 5. ...
- 6. ...
- 7. ...
- 8. ...
- 9. ...
- 10. ...

TOTAL

Approved by Manager

Signature

Date

**LKK Auto Consultants Pte Ltd**

51 Ubi Ave 1 #01-25 Paya Ubi Industrial Park, Singapore 408933

TEL: 6256 3561 FAX: 6256 4315

Reg. No: 199607198R GST Reg. No. 19-9607198-R

Affiliated to Federation Internationale Des Experts En Automobile				
UNITED OVERSEAS INSURANCE LTD			Ref : CS/UOI20001992/Uif3n2	
3 ANSON ROAD #28-01 SPRINGLEAF TOWER SINGAPORE 079909			Date : 26-02-2020	
			Code : UOI2	
1. Policy Particulars :- THIRD PARTY CLAIM				
Insured Veh.	SJX 3518J	Veh. Inspected	SKA 6020S	
Policy No.		Coverage (\$)	0.00	
Claim No.	M12D12852002	Excess (\$)	0.00	
Assign From	JOSEPHINE WONG	Assign Date	05/02/2020	
2. Vehicle Particulars & Condition				
Make & Model	HONDA VEZEL HYBRID (A)	c.c	1496	
Engine No.	HIDDEN	Year of Reg.	2016	
Chassis No.	RU31214809	Colour	BLACK	
Odometer	69542	Steering	IN ORDER	
Brakes	IN ORDER	Modification	SPORTS RIM	
General	GOOD			
3. Conditions of Tyres				
	Size	Make	Balance	
R/H Front Tyre	215/60 R16	DUNLOP	6 mm	
L/H Front Tyre	215/60 R16	DUNLOP	6 mm	
R/H Rear Tyre	215/60 R16	DUNLOP	6 mm	
L/H Rear Tyre	215/60 R16	DUNLOP	6 mm	
4. Description of Damages				
THE VEHICLE SUSTAINED DAMAGES AT THE O/S REAR PORTION.THE UNDERCARRIAGE AFFECTED DUE TO COLLISION. DAMAGES SEE DETAILS.				
5. General Information				
Accident Date	03/02/2020	Inspection Date	05/02/2020	
Survey held at	FASTECH AUTO PTE LTD 1 KAKI BUKIT AVENUE 6 #01-46/48/50 AUTOBAY SINGAPORE 417883			
5a. Remarks				
A)THE INSPECTION WAS CONDUCTED ON A"WITHOUT PREJUDICE" BASIS. B)IN ACCORDANCE TO YOUR INSTRUCTIONS, WE HAVE NOT AUTHORISED REPAIRS.				
5b. Estimate Days of Repair				
ESTIMATED NORMAL PERIOD FOR REPAIR:		4 Working Days		



LKK Auto Consultants Pte Ltd

51 Ubi Ave 1 #01-25 Paya Ubi Industrial Park, Singapore 408933

TEL: 6256 3561 FAX: 6256 4315

Reg. No: 199607198R GST Reg. No. 19-9607198-R

Page No.:1 of 2

ADJUSTMENT ON REPAIR COST FOR VEHICLE NO. SKA 6020S

Qty	Description of Parts	Condition	Estimate By Workshop (\$)	Our Adjusted (\$)
REPLACEMENT OF PARTS				
1	REAR DOOR O/S	BENT / WARPED	1,350.00	1,020.30
1	REAR DOOR LOWER STICKER O/S	NECESSARY	68.50	68.50
1	REAR DOOR INNER RUBBER O/S	NECESSARY	192.30	133.80
1	REAR DOOR INNER LOCK O/S	NOT NECESSARY	455.20	-
1	REAR DOOR GLASS REGULATOR & MOTOR O/S	NOT NECESSARY	392.30	-
1	REAR DOOR INNER TRIM BOARD O/S	DEFORMED / TORN	688.50	485.50
1	SET REAR DOOR INNER TRIM BOARD CLIPS O/S	NECESSARY	50.00	50.00
2	REAR DOOR HINGES @\$122.00	NOT NECESSARY	244.00	-
1	SET REAR DOOR FRAME STICKER O/S	NECESSARY	68.00	68.00
1	ROCKER PANEL GARNISH O/S	CUT / TORN	788.10	788.10
1	SET ROCKER PANEL GARNISH CLIPS O/S	NECESSARY	50.00	50.00
1	REAR FENDER O/S	TO REPAIR SEE LABOUR	971.00	-
1	REAR FENDER OUTER PROTECTOR O/S	DISTORTED	422.50	242.30
1	REAR BUMPER	TO REPAIR SEE LABOUR	782.00	-
1	REAR BUMPER SIDE O/S	CUT	285.00	285.00
1	SET REAR BUMPER CLIPS	NECESSARY	50.00	50.00
1	REAR WHEEL HUB BEARING O/S	DAMAGED	650.00	650.00
1	REAR AXLE BEAM	SERVICEABLE	2,199.00	-
1	REAR SHOCK ABSORBER O/S	TWISTED	322.00	292.30
1	REAR FENDER UNDER TRIM O/S	DEFORMED	345.00	345.00
	LESS 20% DISCOUNT		-	-905.76
			10,373.40	3,623.04
SPECIAL NETT ITEMS				
1	SET REAR DOOR VISOR (SN)	NECESSARY	80.00	50.00
1	SET REAR DOOR FRAME CARBON STICKER O/S (SN)	NECESSARY	120.00	100.00
1	REAR SPORT RIM O/S (SN)	CUT / BENT	1,050.00	600.00
1	REAR TYRE O/S (SN)	SERVICEABLE	250.00	-
			1,500.00	750.00
LABOUR				
	TO CHECK WIRING.		80.00	20.00
	TO DISMANTLE & REFIX REVERSE SENSOR.		80.00	50.00



LKK Auto Consultants Pte Ltd

51 Ubi Ave 1 #01-25 Paya Ubi Industrial Park, Singapore 408933

TEL: 6256 3561 FAX: 6256 4315

Reg. No: 199607198R GST Reg. No. 19-9607198-R

Page No.:2 of 2

Qty	Description of Parts	Condition	Estimate By Workshop (\$)	Our Adjusted (\$)
	TO DISMANTLE & REFIX PETROL TANK.	NOT NECESSARY	80.00	-
	TO DISMANTLE & REFIX CUSHION UPHOLSTERY.		120.00	80.00
	TO DISMANTLE & REPLACING REAR UNDERCARRIAGE.		380.00	150.00
	TO DISMANTLE & REFIX REAR DOOR MECHANISM.		120.00	60.00
	TO SPRAY RUST PROOFING.		100.00	40.00
	LABOUR FOR PANEL BEATING & REPLACING PARTS.INCLUSIVE OF THE REPAIR OF REAR FENDER O/S AND REAR BUMPER.		1,080.00	600.00
	TO PUTTY & SPRAY PAINTING.		1,500.00	880.00
			3,540.00	1,880.00
	GRAND TOTAL		15,413.40	6,253.04
RECOMMENDED COST OF LUMP SUM REPAIRS (TO ITS PRE-ACCIDENT CONDITION)				5,000.00

Report Ref No. CS/UOI20001992/Utf3n2

CHUA KANG SENG

Licensed Appraiser

DISCLAIMER OF LIABILITY TO THIRD PARTIES:- This Report is made solely for the use and benefit of the Client named on the front page of this Report.

No liability of responsibility whatsoever, in contract or tort, is accepted to any third party who may rely on the Report wholly or in part. Any third party acting or relying on this Report, in whole or in part, does so at his or her own risk.