

SINGAPORE ACCIDENT STATEMENT

IMPORTANT NOTICE

1. Please report correctly the details of the accident to speed up the claims process.
2. This Form must be completed by the Policyholder and/or the Authorised Driver.
3. Information provided must be as truthful and accurate as possible. Any wilful misrepresentation or withholding of material facts may allow insurance companies to repudiate policy liability.
4. The issue and acceptance of this Form by insurance companies is not an admission of policy liability on the part of the insurance companies.
5. **Any false reporting may be referred to the Police for investigation.**
6. This report will be forwarded by the insurers of the GIA Records Management Centre established by the General Insurance Association of Singapore (GIA) for archiving and that copies of this report will, for a fee, be made available upon application by interested parties.
7. By the lodgement of this report to the insurers, you hereby consent to the archiving of this report at the centre and to copies of the report being made available aforesaid.

ACCIDENT STATEMENT

Date Of Report	29/01/2020 08:54
Date Of Accident	20/01/2020 14:30
Exact Location Of Accident	AYE TOWARDS CTE
Country/State of Loss	SINGAPORE

DETAILS OF OWN VEHICLE

Vehicle Registration Number	GBD3858C
Insured/Policyholder	
Name Of Registered Owner	COTTON DALE
Co Reg No	53049908L
Email Address	DALE2013ENTERPRISE@GMAIL.COM
Mobile Phone No	(LOCAL) +65-85003968
Alternative Phone No	OFFICE-96838708

Vehicle Particulars

Manufacturer	TOYOTA
Model	HIACE 3.0 DX DIESEL TURBO MT 2WD 4DR LGV
Exact Purpose for which vehicle was being used at time of accident	
Are you claiming under your own insurance policy for repair to your vehicle?	NO
If No, Please state action to be taken	REPORTING ONLY
Vehicle Category	COMMERCIAL VEHICLE

Insurance Company

Name of Insurance Company	LONPAC INSURANCE BHD
Type Of Coverage	COMPREHENSIVE
Fleet Policy	YES
Policy Number	Z/19/VC00/105060
Cover Note Number	30/09/2019 TO 29/09/2020

Driver

Name of Driver	MUHAMMAD SHAZWANI BIN YAZED
NRIC No	S9112057G
Date Of Birth	15/04/1991
Occupation	OUTDOOR
Date Of Driving Pass	14/06/2013
Driving Experience	6 YEARS AND 7 MONTHS
Gender	MALE
Mobile Number	(LOCAL) +65-87511422
Fax Number	
Contact Number	
EEmail Address	NOEMAIL

Address	APT BLK 58 LENGKOK BAHRU #05-515 (S) 150058
Postcode	
Was driver an employee of the Insured's Company	YES
If No, Relationship of the Driver with the Insured	
Vehicle Registration Number of Driver's Own Vehicle	-
	-
	-
Insurance Company of Driver's Own Vehicle	-
	-
	-

General Information of the Accident

Type Of Accident	COLLISION - HEAD TO REAR
Weather Conditions	CLEAR
Road Surface	DRY

Other Information

Was any foreign vehicle involved in this accident?	NO
Number of vehicles (including own vehicle) involved in the accident	2
Was any body injured in the Accident?	NO
Was any injured conveyed to hospital by ambulance?	NO
Was any other material or property damaged?	YES
I have been approached by unknown person(s) soliciting/offering accident claims assistance.	NO
Number of Passengers (Including Driver)	1

Details of Police Action

Was the accident reported to the police?	NO
If Yes, Please state which Police Station	
Was notice of intended Prosecution given?	NO
If Yes, against whom?	

Circumstances of Accident

REFER TO THE ATTACHED. Remarks : the said vehicle was send to insurer workshop to do repair and unable to present the said vehicle for photo taking

Attachment(s)

Are accident photos available for attachment?	YES
Was there any video captured by Car Camera?	NO
Was there any audio recorded?	NO

DETAILS OF OTHER VEHICLE PROPERTY 1

Vehicle Registration Number	GBG860Z
Vehicle Make/Model/Colour	NISSAN NV200
Details Of Properties	
Vehicle Category	COMMERCIAL VEHICLE
Name of Driver	
NRIC/Passport Number	
Contact Number	
Address	
Postcode	
Insurance Company Name	
Nature Of Damage	
No. Of Passenger (Including Driver)	1

Accident Sketch Plan

SKETCH PLAN

IMPORTANT NOTICE

1. Please report correctly the details of the accident to speed up the claims process.
2. This Form must be completed by the Policyholder and/or the Authorised Driver.
3. Information provided must be as truthful and accurate as possible. Any wilful misrepresentation or withholding of material facts may allow insurance companies to repudiate policy liability.
4. The issue and acceptance of this Form by insurance companies is not an admission of policy liability on the part of the insurance companies.
5. Any false reporting may be referred to the Police for investigation.
6. The report will be forwarded by the insurers of the GIA Records Management Centre established by the General Insurance Association of Singapore (GIA) for archiving and that copies of this report will for a fee be made available upon application by interested parties.
7. By the lodgment of this report to the insurers, you hereby consent to the archiving of this report at the centre and to copies of the report being made available aforesaid.

8. Consent under the Personal Data Protection Act (PDPA)

I understand, acknowledge, agree and consent that:

- (a) My insurer, my workshop and the General Insurance Association of Singapore ("GIA") may/are permitted to collect, use, disclose and/or process my personal data/personal information set out in this [form] and any other personal information provided by me or possessed by my insurer (collectively the "Personal Information") and disclose and transfer such Personal Information to all insurer(s) who have insured vehicle(s) involved in this accident (all insurer(s) who have insured vehicle(s) involved in this accident shall be collectively referred to as the "Insurers"), the Insurers' lawyers/law firms, the Monetary Authority of Singapore and any relevant government agency/authority (such as the police), for the purpose(s) of:
 - (i) processing, handling and/or dealing with my claims including the settlement of the claims and any necessary investigations relating to the claims;
 - (ii) investigating the accident and/or my claims;
 - (iii) carrying out and/or dealing with my instructions or responding to any enquiries by me;
 - (iv) administering my claims (including the mailing of correspondence, statements, invoices, reports or notices to me, which could involve disclosure of certain personal data about me to bring about delivery of the same as well as on the external cover of envelopes/mail packages); and/or
 - (v) complying with applicable law in administering, processing, handling and/or dealing with my claims. (collectively the "Purposes")
- (b) all insurer(s) who have insured vehicle(s) involved in this accident and the Insurers' lawyers/law firms, may/are permitted to collect, use, disclose and/or process my Personal Information for one or more of the above Purposes; and
- (c) my Personal Information may/can be disclosed by any of the Insurers and/or GIA to their third party service providers or agents (including their lawyers/law firms), which may be sited outside of Singapore, for one or more of the above Purposes.
- (d) my Personal Information will also be collected and used to compile claims history for the purpose of fraud detection, investigation and management in present and all future claims.
- (e) the information so collected under (d) above may be shared / disclosed:
 - (i) to all insurers and/or any other third parties that assist in evaluating, investigating, controlling or managing fraud, regulators, law enforcement and government agencies as reasonably required for the purposes stated, or
 - (ii) for complying with requirements under any regulations, laws or court orders.



Policyholder's Signature
Date & Time:

Driver's Signature
(If driver is not the policyholder)
Date & Time: 29 / 1 / 2020
@ 2900 hr

Reporting Centre Personnel's Signature
Name:
NRIC/FIN No.:

SKETCH PLAN

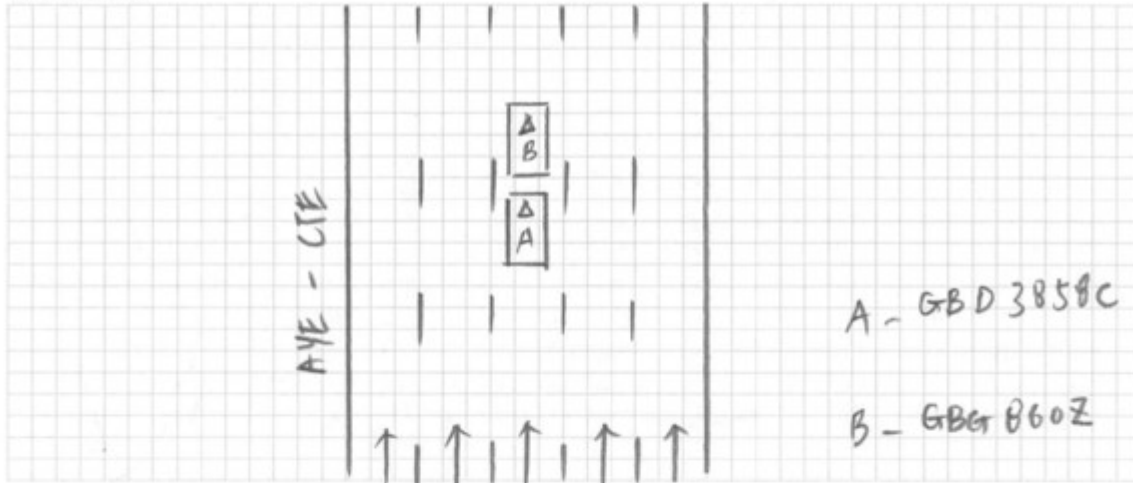

DESCRIBE CIRCUMSTANCES OF THE ACCIDENT

On the mentioned date & time, I was driving along AYE towards CTE on the centre lane of 5 lanes road. It was heavy traffic at that moment, all vehicles were moving slow. Vehicle in front (GBB 860Z) suddenly stopped. I tried to stop but it was still too late, As a result my vehicle collided onto the back of GBB 860Z. Nobody was injured.

INSURER: Longac Ins.

VEHICLE: GBD 3858C

DOA: 20/1/2020 @ 1430hr

CLAIM TYPE: reporting only

WORKSHOP: —

DECLARATION

I/We declare the foregoing particulars are true in every respect.

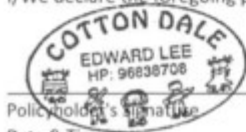

Policyholder's Signature
Date & Time:

Driver's Signature
(If driver is not the policyholder)
Date & Time: 29/1/2020

@ 0900hr



Reporting Centre Personnel's Signature
Name:
NRIC/FIN No.:

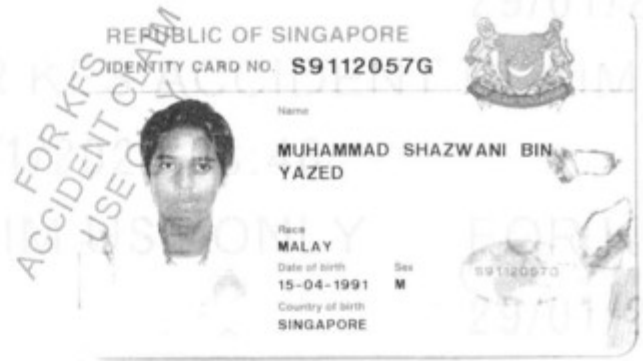



(<https://www.gov.sg/>) Singapore Government
Integrity · Service · Excellence

FAQS (<https://va.ecitizen.gov.sg/cfp/CustomerPages/SPF/explorefaq.aspx>) |

e-Services (</content/policehubhome/homepage.html>) > Enquiry

Log in

(</content/policehubhome/homepage/enquiry.html>)

> Status of Driving Licence

(</content/policehubhome/homepage/enquiry/status-of-driving-licence.html>)

Status of Driving Licence

Qualified Driving Licence

Qualified Driving Licence Number S9112057G

Status of Qualified Driving Licence Valid

Class(es) of Qualified Driving Licence 3,4

Expiry Date Lifetime unless revoked, suspended or disqualified

Provisional Driving Licence

You are not a valid Provisional Driving Licence Holder.

HOME (<https://www.police.gov.sg/>) ABOUT US (<https://www.police.gov.sg/about-us>) SGSECURE
(<https://www.police.gov.sg/sgsecure>) I-WITNESS (<https://www.police.gov.sg/iwitness>) COMMUNITY PROGRAMMES
(<https://www.police.gov.sg/community-programme>) RESOURCES (<https://www.police.gov.sg/resources>) NEWS &
PUBLICATIONS (<https://www.police.gov.sg/news-and-publications>) JOIN US (<https://www.police.gov.sg/join-us>) FAQS
(<https://va.ecitizen.gov.sg/cfp/CustomerPages/SPF/explorefaq.aspx>) CONTACT US (<https://www.police.gov.sg/content/contact-us>)
E-FEEDBACK (</content/policehubfeedback/efeedback.html>) SITEMAP (<https://www.police.gov.sg/sitemap>)

Report Vulnerability (https://tech.gov.sg/report_vulnerability) | Privacy Statement (<https://www.police.gov.sg/content/privacy-statement>) | Terms of Use (<https://www.police.gov.sg/content/terms-of-use>) | Rate this Service
(<https://form.gov.sg/forms/spf/5b90934f64567e000fb2d9a6>) , © 2020 Singapore Police Force. A Member of The Home Team
(<https://www.mha.gov.sg>).

**LONPAC INSURANCE BHD** (S98FC5635C)

(Incorporated in Malaysia)

Singapore Office: 300, Beach Road #17-04/07, The Concourse, Singapore 199555.

Tel: (65) 6250 7388 Fax: (65) 6296 3767 Website: www.lonpac.com.sg

GST Reg No.: F0-0005635-C

MZ300

CERTIFICATE OF INSURANCE*Insured's Copy*

MOTOR VEHICLES (THIRD PARTY RISKS AND COMPENSATION ACT (CAP 189) REPUBLIC OF SINGAPORE.
MOTOR VEHICLES (THIRD PARTY RISKS AND COMPENSATION) RULES 1960 (REPUBLIC OF SINGAPORE).
ROAD TRANSPORT ACT 1987 (MALAYSIA).
ROAD TRANSPORT (AMENDMENT) ACT 2019 (MALAYSIA).
THE MOTOR VEHICLES (THIRD PARTY RISKS) RULES, 1959 (MALAYSIA).

Certificate No. : Z/19/vc00/105060

Type of Cover : COMPREHENSIVE

1. Index Mark and Vehicle Registration Number

TOYOTA HIACE 3.0DX
- GBD 3858C

2. Name of Policy Holder

COTTON DALE

3. Effective date of the Commencement of Insurance
for the purpose of the Act.

30/09/2019

4. Date of Expiry of the Insurance

29/09/2020

5. Persons or Classes of Persons entitled to drive.

(A) THE POLICYHOLDER. (B) ANY OTHER PERSON WHO IS DRIVING ON THE POLICYHOLDER'S
ORDER OR WITH HIS/THEIR PERMISSION.Provided that the person driving is permitted in accordance with the licensing or other laws or regulations to
drive the Motor Vehicle or has been so permitted and is not disqualified by order of a Court of Law or by
reason of any enactment or regulation in that behalf from driving the Motor Vehicle.

6. Limitations as to use

USE IN CONNECTION WITH THE POLICYHOLDER'S BUSINESS. USE FOR THE CARRIAGE OF
PASSENGERS (OTHER THAN FOR HIRE OR REWARD) IN CONNECTION WITH THE POLICYHOLDER'S
BUSINESS. USE FOR SOCIAL, DOMESTIC AND PLEASURE PURPOSES. THE POLICY DOES NOT
COVER:- USE FOR HIRE OR REWARD OR FOR RACING, PACEMAKING, RELIABILITY TRIAL OR
SPEED TESTING. USE WHILST DRAWING A TRAILER EXCEPT THE TOWING OF ANY ONE
DISABLED MECHANICALLY PROPELLED VEHICLE.Excess : S\$2400.00 (SECTION 1)
S\$2500.00 (SECTION 1) ADDITIONAL EXCESS FOR YOUNG AND/OR
INEXPERIENCED DRIVERS
S\$100.00 WINDSCREEN EXCESS (EXCESS WILL BE DOUBLED
ON 2ND AND SUBSEQUENT CLAIMS)

Condition : ACCIDENT REPAIRS AT LONPAC'S AUTHORISED WORKSHOPS

* Limitations rendered inoperative by Section 95 of the Road Transport Act 1987 (Malaysia) or Section 8 of the Motor
Vehicles (Third Party Risks and Compensation) Act (Cap 189) Republic of Singapore are not included under
heading.I/We hereby certify that this covering Note is issued in accordance with the provisions of Part IV of the Road
Transport Act 1987 (Malaysia) and Motor Vehicles (Third-Party Risks and Compensation) Act (Cap 189) Republic of
Singapore.CHIEF EXECUTIVE
(Singapore Branch)User ID : ambika / hazechen
Date Issued : 30-09-2019

Accident Photo



Accident Photo



Accident Photo



Accident Photo



Accident Photo



Accident Photo



Accident Photo

