

## SINGAPORE ACCIDENT STATEMENT

### IMPORTANT NOTICE

1. Please report correctly the details of the accident to speed up the claims process.
2. This Form must be completed by the Policyholder and/or the Authorised Driver.
3. Information provided must be as truthful and accurate as possible. Any wilful misrepresentation or withholding of material facts may allow insurance companies to repudiate policy liability.
4. The issue and acceptance of this Form by insurance companies is not an admission of policy liability on the part of the insurance companies.
5. Any false reporting may be referred to the Police for investigation.
6. This report will be forwarded by the insurers of the GIA Records Management Centre established by the General Insurance Association of Singapore (GIA) for archiving and that copies of this report will, for a fee, be made available upon application by interested parties.
7. By the lodgement of this report to the insurers, you hereby consent to the archiving of this report at the centre and to copies of the report being made available aforesaid.

### ACCIDENT STATEMENT

Date Of Report	13/01/2020 10:59
Date Of Accident	12/01/2020 20:30
Exact Location Of Accident	JUNCTION OF GUILLEMARD RD AND LORONG 22 GEYLANG
Country/State of Loss	SINGAPORE

### DETAILS OF OWN VEHICLE

Vehicle Registration Number	SBW8288P
-----------------------------	----------

### Insured/Policyholder

Name Of Registered Owner	NG HOE PENG
NRIC No	S0130930G
Email Address	NGHOEPENG@GMAIL.COM
Mobile Phone No	(LOCAL) +65-97891825
Alternative Phone No	Office-97891825

### Vehicle Particulars

Manufacturer	MERCEDES-BENZ
Model	C180-1.6 AVANT GARDE (A)
Exact Purpose for which vehicle was being used at time of accident	PRIVATE USAGE
Are you claiming under your own insurance policy for repair to your vehicle?	NO
If No, Please state action to be taken	THIRD PARTY
Vehicle Category	PRIVATE CAR

### Insurance Company

Name of Insurance Company	AIG ASIA PACIFIC INSURANCE PTE. LTD.
Type Of Coverage	COMPREHENSIVE
Fleet Policy	NO
Policy Number	1700030555-02
Cover Note Number	

### Driver

Name of Driver	NG HOE PENG
NRIC No	S0130930G
Date Of Birth	21/08/1954
Occupation	INDOOR
Date Of Driving Pass	26/01/1977
Driving Experience	42 YEARS AND 11 MONTHS

Gender	MALE
Mobile Number	(LOCAL) +65-97891825
Fax Number	
Contact Number	OFFICE-97891825
EEmail Address	NGHOEPENG@GMAIL.COM
Address	6 GEYLANG EAST AVENUE 2 #09-03
Postcode	389756
Was driver an employee of the Insured's Company	NO
If No, Relationship of the Driver with the Insured	OWNER
Vehicle Registration Number of Driver's Own Vehicle	-
	-
	-
Insurance Company of Driver's Own Vehicle	-
	-
	-

#### General Information of the Accident

Type Of Accident	COLLISION - MAJOR/MINOR RD
Weather Conditions	CLEAR
Road Surface	DRY

#### Other Information

Was any foreign vehicle involved in this accident?	NO
Number of vehicles (including own vehicle) involved in the accident	2
Was any body injured in the Accident?	NO
Was any injured conveyed to hospital by ambulance?	NO
Was any other material or property damaged?	YES
I have been approached by unknown person(s) soliciting/offering accident claims assistance.	NO
Number of Passengers (Including Driver)	2
Passenger 1	Name: : THAM CHUI HOE Gender: : Female

#### Details of Police Action

Was the accident reported to the police?	NO
If Yes,Please state which Police Station	
Was notice of intended Prosecution given?	NO
If Yes,against whom?	

#### Circumstances of Accident

REFER TO STATEMENT

#### Attachment(s)

Are accident photos available for attachment?	YES
Was there any video captured by Car Camera?	YES
Remarks/ Reasons:	WILL PROVIDE TO WORKSHOP
Was there any audio recorded?	NO

#### DETAILS OF OTHER VEHICLE PROPERTY 1

Vehicle Registration Number	SMK5203L
Vehicle Make/Model/Colour	HONDA
Details Of Properties	
Vehicle Category	PRIVATE CAR

Name of Driver	IVAN YAP KUAN HUI
NRIC/Passport Number	S9011518I
Contact Number	97865534
Address	
Postcode	
Insurance Company Name	
Nature Of Damage	
No. Of Passenger (Including Driver)	

## Sketch Plan

### SKETCH PLAN

#### IMPORTANT NOTICE

1. Please report **correctly** the details of the accident to speed up the claims process.
2. This Form must be **completed by the Policyholder and/or the Authorised Driver**.
3. Information provided must be as **truthful and accurate as possible**. Any wilful misrepresentation or withholding of material facts may allow insurance companies to **repudiate policy liability**.
4. The issue and acceptance of this Form by insurance companies is not an admission of policy liability on the part of the insurance companies.
5. **Any false reporting may be referred to the Police for investigation.**
6. The report will be forwarded by the insurers of the GIA Records Management Centre established by the General Insurance Association of Singapore (GIA) for archiving and that copies of this report will for a fee be made available upon application by interested parties.
7. By the lodgment of this report to the insurers, you hereby consent to the archiving of this report at the centre and to copies of the report being made available aforesaid.
8. **Consent under the Personal Data Protection Act (PDPA)**

I understand, acknowledge, agree and consent that:

- (a) My insurer, my workshop and the General Insurance Association of Singapore ("GIA") may/are permitted to collect, use, disclose and/or process my personal data/personal information set out in this [form] and any other personal information provided by me or possessed by my insurer (collectively the "Personal Information") and disclose and transfer such Personal Information to all insurer(s) who have insured vehicle(s) involved in this accident (all insurer(s) who have insured vehicle(s) involved in this accident shall be collectively referred to as the "Insurers"), the Insurers' lawyers/law firms, the Monetary Authority of Singapore and any relevant government agency/authority (such as the police), for the purpose(s) of:
  - (i) processing, handling and/or dealing with my claims including the settlement of the claims and any necessary investigations relating to the claims;
  - (ii) investigating the accident and/or my claims;
  - (iii) carrying out and/or dealing with my instructions or responding to any enquiries by me;
  - (iv) administering my claims (including the mailing of correspondence, statements, invoices, reports or notices to me, which could involve disclosure of certain personal data about me to bring about delivery of the same as well as on the external cover of envelopes/mail packages); and/or
  - (v) complying with applicable law in administering, processing, handling and/or dealing with my claims. (collectively the "Purposes")
- (b) all insurer(s) who have insured vehicle(s) involved in this accident and the Insurers' lawyers/law firms, may/are permitted to collect, use, disclose and/or process my Personal Information for one or more of the above Purposes; and
- (c) my Personal Information may/can be disclosed by any of the Insurers and/or GIA to their third party service providers or agents (including their lawyers/law firms), which may be sited outside of Singapore, for one or more of the above Purposes.
- (d) my Personal Information will also be collected and used to compile claims history for the purpose of fraud detection, investigation and management in present and all future claims.
- (e) the information so collected under (d) above may be shared / disclosed:
  - (i) to all insurers and/or any other third parties that assist in evaluating, investigating, controlling or managing fraud, regulators, law enforcement and government agencies as reasonably required for the purposes stated, or
  - (ii) for complying with requirements under any regulations, laws or court orders.

Policyholder's Signature  
Date & Time:

Driver's Signature  
(If driver is not the policyholder)  
Date & Time:

Reporting Centre Personnel's Signature  
Name: \_\_\_\_\_  
NRIC/FIN No.: \_\_\_\_\_

Guillemard Road

I was returning home after having dinner with my son at China Town Point on 12 Jan 2020 at about 8:10pm. I was driving my car SBW 8288P ~~off~~ and stopped at the middle lane at the junction at Guillemard Road as traffic light turned red. At about 8:30 pm when my car left turn from the middle lane into the rightmost lane of Lorong 2 Geylang after the traffic light turned green. I heard a loud sound from the left side of my car and realised that the left side of my car was hit by a car SMK 5203L which was going straight from the leftmost lane of Guillemard Road towards another part of Guillemard Road. The driver of SMK 5203L got out of his car and questioned me why I left turn from the middle lane. I shown him the traffic flows painted on the Guillemard Rd Junction that the leftmost lane can only left turn, and the middle lane can either left turn or go straight there.

I/We declare the foregoing particulars are true in every respect.

Date & Time:

(If driver is not the policyholder)

Date &amp; Time:

Reporting Centre Personnel's Signature

Name: \_\_\_\_\_

NRIC/FIN No.:

my wife madam Tham Chui Hoe  
was at the front left seat and  
there were two passengers at  
the rear seat of SMK 5203L at  
the material time, and the passenger  
did not get out of the car after  
the accident

No one was injured at the  
accident.

\_\_\_\_\_

Mr. \_\_\_\_\_

\_\_\_\_\_



# CERTIFICATE OF INSURANCE

## MERCEDES-BENZ MOTOR INSURANCE PRIVATE VEHICLE

**Name of Policyholder** : NG HOE PENG  
**Period of Insurance** : 26 Jul 2019 To 25 Jul 2020  
**Engine No.** : 27491030954071  
**Chassis No.** : WDD2050402R281279

**Vehicle No.** : SBW8288P  
**Policy No.** : 1700030555-02  
**Endorsement No.** :  
**Issued Date** : 07 Jun 2019

### ABOUT THE COVER

**Make/Model** : MERCEDES BENZ C180 SEDAN AVANTGARDE / EXCLUSIVE  
**Engine Capacity/Tonnage** : 1,595.00 CC **Sum Insured** : Market Value **First Year of Registration** : 2017  
**Driver Restriction** : NA **Off Peak Car** : No **Insuring with COE/PARF** : Yes  
**Person or Classes of Persons Entitled to Drive\*** :

a) The Policyholder  
 b) Any other person who is driving on the Policyholder's order or with his/her permission.  
 This Policy will indemnify the Policyholder or any authorised driver only if he/she meets the specified age condition.

You have to pay an additional sum of \$3,000 as "Young and/or Inexperienced Driver Excess" ("YIDR") if You are or Your Authorised Driver (named or unnamed) is under the age of 23 and/or has less than 2 years' driving experience.

**Age Condition** : All Age Condition

**Limitation as to use\*** :

Use only for social, domestic and pleasure purposes and for the Policyholder's business.  
 This Policy does not cover use for hire or reward, driving tuition, driving test, racing, pace-making, reliability trial or speed-testing, the carriage of goods other than samples in connection with any trade or business or use for any purpose in connection with Motor Trade.

**Loss of Use 2000cc**

\* Limitations rendered inoperative by Section 6 of the Motor Vehicles (Third-Party Risks and Compensation) Act (Cap. 169) and Section 95 of the Road Transport Act, 1987 (Malaysia), are not to be included under these headings.

### EXCESS

#### Section 1

Fire - \$0 Own Damage - \$800 Theft - \$0 Flood Cover - \$0

#### Section 2

Property Damage - \$0

**Windscreen** : \$100

**Named Driver and Excess** (where applicable)

NG HOE PENG - \$800 (Own Damage)

### APPROVED REPORTING CENTRES/AUTHORISED REPAIRERS (FOR CLAIMS RELATED REPAIRS)

1 Cycle & Carriage Eunice Service Center (For accident reporting only) Add: 330 Ubi Road 3 Singapore 408650 62061818  
 2 Cycle & Carriage Pandan Loop Service Center - Body Care & Repair Add: 168 Pandan Loop Singapore 126376 62061818

For other Approved Reporting Centres/AIG Authorised Repairers, please contact our 24-hour accident emergency hotline at +65 6336 6200. Alternatively, you may refer to AIG website [www.aig.com.sg](http://www.aig.com.sg) or AIG SG Mobile App. Simply search and download "AIG SG" from iTunes or Google Play.

### IMPORTANT NOTES

**Hire Purchase Company/Employer's Loan: DBS BANK LTD**

We hereby certify that the policy to which this Certificate of Insurance relates is issued in accordance with the provisions of the Motor Vehicles(Third Party Risks and Compensation) Act (Cap. 169), Part IV of the Road Transport Act, 1987 (Malaysia) and Motor Vehicles (Third Party Risks) Rules, 1959 (Malaysia)

0504380251

CYCLE & CARRIAGE - TS  
 239 ALEXANDRA ROAD  
 SINGAPORE 159930

Underwritten by AIG Asia Pacific Insurance Pte. Ltd.

*Janile*



**AIG Asia Pacific Insurance Pte. Ltd.**  
 AUTHORISED REPRESENTATIVE

70 Stirling Way #07-16 AIG Building 5079120 | T: 65 6419 2200 | [www.aig.sg](http://www.aig.sg)

AIG Asia Pacific Insurance Pte. Ltd.

Identification Card ,DRIVING LIC

REPUBLIC OF SINGAPORE  
IDENTITY CARD NO. S0130930G



Name  
NG HOE PENG

黄 和 平

Race  
CHINESE

Date of birth  
21-08-1954

Country/Place of birth  
SINGAPORE

Sex  
M

S0130930G

REPUBLIC OF SINGAPORE DRIVING LICENCE

License Number: S0130930G

Name  
NG HOE PENG

Birth Date: 21 Aug 1954

Issue Date: 16 Dec 2002



100022252G

Identification Card ,DRIVING LIC



5959583





NRIC No: **S0130930G**

Date of issue  
**16-06-2018**

Address  
**6 GEYLANG EAST AVENUE 2  
#09-03  
SINGAPORE 389756**

**YOU ARE LICENSED TO DRIVE VEHICLES IN THE FOLLOWING CLASS(ES)**

	PASS DATE
<b>Class 3</b> Motor Cars and Motor Tractors the weight of which unladen does not exceed 2500 kilograms	<b>26 Jan 1977</b>

 Licence No: S0130930G

NP 428A

Accident Photo



Accident Photo



Accident Photo





Accident Photo



Accident Photo



Accident Photo

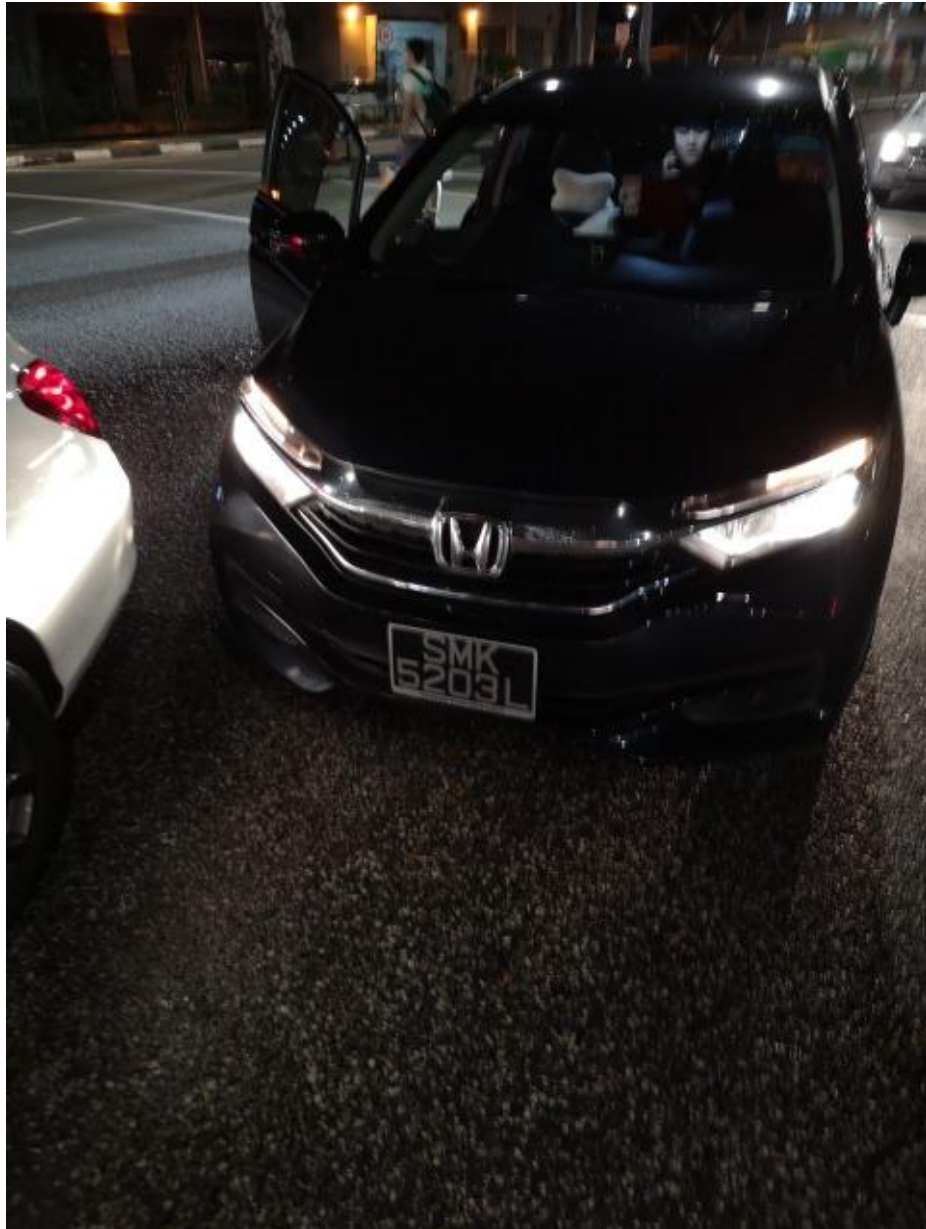

Accident Photo





**Accident Photo**



Accident Photo



Accident Photo



**Accident Photo**



Accident Photo





Accident Photo



Accident Photo



Accident Photo





Accident Photo



Accident Photo

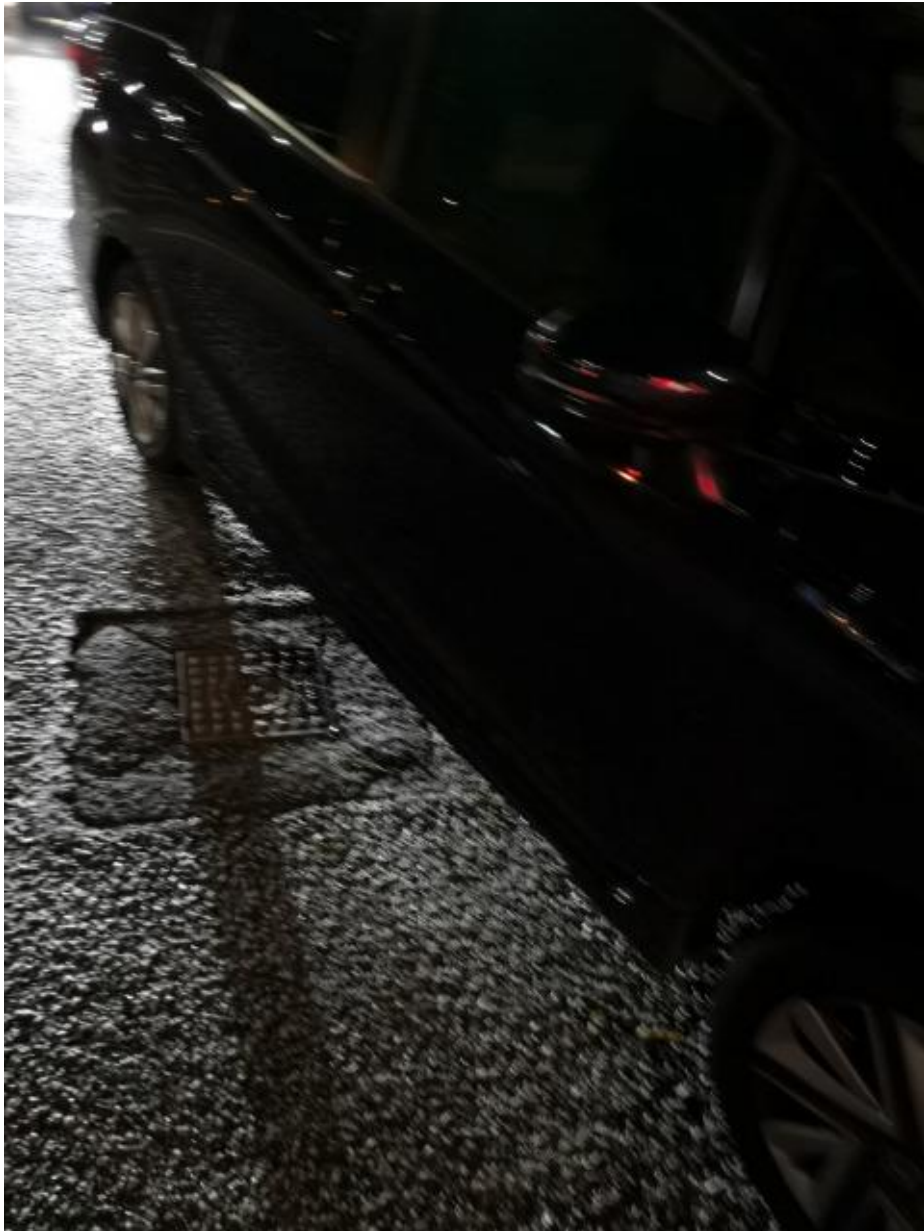

Accident Photo

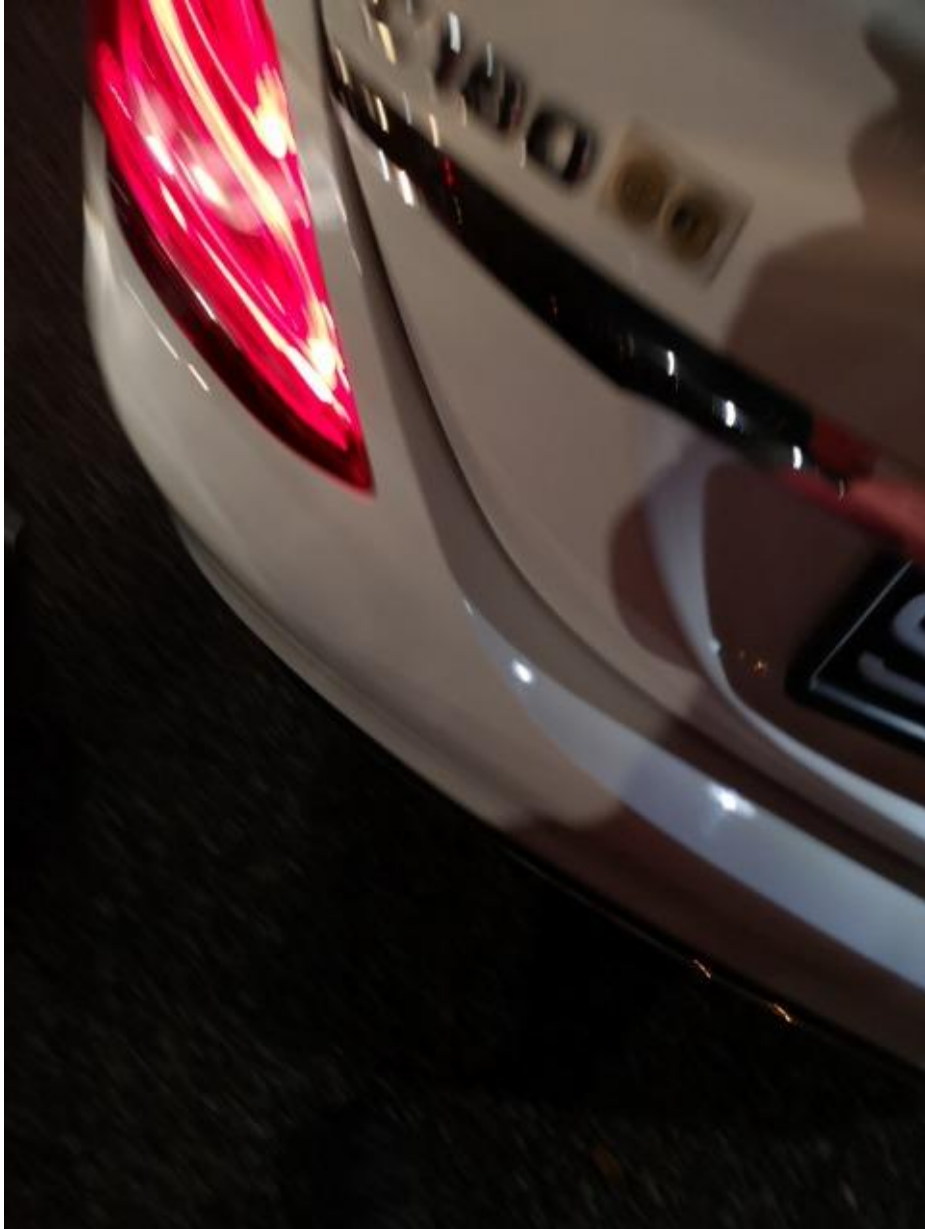

Accident Photo



Accident Photo





Accident Photo



Accident Photo



Accident Photo

