

## SINGAPORE ACCIDENT STATEMENT

### IMPORTANT NOTICE

1. Please report correctly the details of the accident to speed up the claims process.
2. This Form must be completed by the Policyholder and/or the Authorised Driver.
3. Information provided must be as truthful and accurate as possible. Any wilful misrepresentation or withholding of material facts may allow insurance companies to repudiate policy liability.
4. The issue and acceptance of this Form by insurance companies is not an admission of policy liability on the part of the insurance companies.
5. **Any false reporting may be referred to the Police for investigation.**
6. This report will be forwarded by the insurers of the GIA Records Management Centre established by the General Insurance Association of Singapore (GIA) for archiving and that copies of this report will, for a fee, be made available upon application by interested parties.
7. By the lodgement of this report to the insurers, you hereby consent to the archiving of this report at the centre and to copies of the report being made available aforesaid.

### ACCIDENT STATEMENT

Date Of Report	30/01/2020 13:41
Date Of Accident	30/01/2020 00:30
Exact Location Of Accident	SLE SLIP ROAD INTO CTE
Country/State of Loss	SINGAPORE

### DETAILS OF OWN VEHICLE

Vehicle Registration Number	SGF8684J
<b>Insured/Policyholder</b>	
Name Of Registered Owner	LOW AH WAH
NRIC No	S1085061D
Email Address	BTTE1998@GMAIL.COM
Mobile Phone No	(LOCAL) +65-96390236
Alternative Phone No	OTHERS-92233126

### Vehicle Particulars

Manufacturer	TOYOTA
Model	COROLLA 1.6
Exact Purpose for which vehicle was being used at time of accident	SENDING FRIEND HOME
Are you claiming under your own insurance policy for repair to your vehicle?	NO
If No, Please state action to be taken	THIRD PARTY
Vehicle Category	PRIVATE CAR

### Insurance Company

Name of Insurance Company	NTUC INCOME INSURANCE CO-OPERATIVE LTD
Type Of Coverage	THIRD PARTY
Fleet Policy	NO
Policy Number	5101868174-01
Cover Note Number	

### Driver

Name of Driver	BRYAN TAN TECK EN
NRIC No	S9838791I
Date Of Birth	13/11/1998
Occupation	OUTDOOR
Date Of Driving Pass	17/04/2019
Driving Experience	0 YEAR AND 9 MONTH
Gender	MALE
Mobile Number	(LOCAL) +65-92233124
Fax Number	
Contact Number	
EEmail Address	BTTE1998@GMAIL.COM

Address	BLK 507 SERANGOON NORTH AVENUE 4 #10-410
Postcode	550507
Was driver an employee of the Insured's Company	NO
If No, Relationship of the Driver with the Insured	RELATIVE
Vehicle Registration Number of Driver's Own Vehicle	-
	-
	-
Insurance Company of Driver's Own Vehicle	-
	-
	-

#### General Information of the Accident

Type Of Accident	COLLISION - HEAD TO REAR
Weather Conditions	CLEAR
Road Surface	WET

#### Other Information

Was any foreign vehicle involved in this accident?	NO
Number of vehicles (including own vehicle) involved in the accident	4
Was any body injured in the Accident?	YES
Was any injured conveyed to hospital by ambulance?	YES
Was any other material or property damaged?	YES
I have been approached by unknown person(s) soliciting/offering accident claims assistance.	NO
Number of Passengers (Including Driver)	2
Passenger 1	NAME: : JOEL LIM GENDER: : MALE

#### Details of Police Action

Was the accident reported to the police?	YES
If Yes, Please state which Police Station	
Police Station Name	BUKIT TIMAH NEIGHBOURHOOD POLICE CENTRE
Police Station Address	<b>ROAD:</b> 1 DUKE ROAD , <b>POSTCODE:</b> 268914 , <b>COUNTRY:</b> SINGAPORE
Police Station Contact	<b>TEL NO:</b> 1800-4629999 - <b>FAX NO:</b> 64628933
Was notice of intended Prosecution given?	NO
If Yes, against whom?	

#### Circumstances of Accident

PLEASE REFER TO ACCIDENT STATEMENT AS ATTACHED. UNSURE THE PAX OF OTHER VEHICLES.

#### Attachment(s)

Are accident photos available for attachment?	YES
Was there any video captured by Car Camera?	YES
Remarks/ Reasons:	SD CARD WITH TRAFFIC POLICE
Was there any audio recorded?	NO

#### DETAILS OF OTHER VEHICLE PROPERTY 1

Vehicle Registration Number	SHD6788E
Vehicle Make/Model/Colour	
Details Of Properties	
Vehicle Category	TAXI
Name of Driver	WONG HEE SEONG
NRIC/Passport Number	
Contact Number	
Address	

Postcode  
Insurance Company Name  
Nature Of Damage  
No. Of Passenger (Including Driver)

#### DETAILS OF OTHER VEHICLE PROPERTY 2

Vehicle Registration Number                      SGK5071X  
Vehicle Make/Model/Colour  
Details Of Properties  
Vehicle Category                                      PRIVATE HIRE  
Name of Driver  
NRIC/Passport Number  
Contact Number  
Address  
Postcode  
Insurance Company Name  
Nature Of Damage  
No. Of Passenger (Including Driver)

#### DETAILS OF OTHER VEHICLE PROPERTY 3

Vehicle Registration Number                      SJM5114K  
Vehicle Make/Model/Colour  
Details Of Properties  
Vehicle Category                                      PRIVATE CAR  
Name of Driver  
NRIC/Passport Number  
Contact Number  
Address  
Postcode  
Insurance Company Name  
Nature Of Damage  
No. Of Passenger (Including Driver)

#### DETAILS OF INJURED PERSON 1

Name    UNKNOWN  
Approximate Age  
Injuries Sustain  
Injured person in which vehicle?                      SJM5114K  
Were seat belts worn?  
Was this injured conveyed to hospital by ambulance?                      YES  
Address  
Postcode

## Sketch Plan

### SKETCH PLAN

#### IMPORTANT NOTICE

1. Please report correctly the details of the accident to speed up the claims process.
2. This Form must be completed by the Policyholder and/or the Authorised Driver.
3. Information provided must be as truthful and accurate as possible. Any wilful misrepresentation or withholding of material facts may allow insurance companies to repudiate policy liability.
4. The issue and acceptance of this Form by insurance companies is not an admission of policy liability on the part of the insurance companies.
5. Any false reporting may be referred to the Police for investigation.
6. The report will be forwarded by the insurers of the GIA Records Management Centre established by the General Insurance Association of Singapore (GIA) for archiving and that copies of this report will for a fee be made available upon application by interested parties.
7. By the lodgment of this report to the insurers, you hereby consent to the archiving of this report at the centre and to copies of the report being made available aforesaid.
8. Consent under the Personal Data Protection Act (PDPA)

I understand, acknowledge, agree and consent that:

- (a) My insurer, my workshop and the General Insurance Association of Singapore ("GIA") may/are permitted to collect, use, disclose and/or process my personal data/personal information set out in this form and any other personal information provided by me or possessed by my insurer (collectively the "Personal Information") and disclose and transfer such Personal Information to all insurer(s) who have insured vehicle(s) involved in this accident (all insurer(s) who have insured vehicle(s) involved in this accident shall be collectively referred to as the "Insurers"), the Insurers' lawyers/law firms, the Monetary Authority of Singapore and any relevant government agency/authority (such as the police), for the purpose(s) of:
  - (i) processing, handling and/or dealing with my claims including the settlement of the claims and any necessary investigations relating to the claims;
  - (ii) investigating the accident and/or my claims;
  - (iii) carrying out and/or dealing with my instructions or responding to any enquiries by me;
  - (iv) administering my claims (including the mailing of correspondence, statements, invoices, reports or notices to me, which could involve disclosure of certain personal data about me to bring about delivery of the same as well as on the external cover of envelopes/mail packages); and/or
  - (v) complying with applicable law in administering, processing, handling and/or dealing with my claims (collectively the "Purposes")
- (b) all insurer(s) who have insured vehicle(s) involved in this accident and the Insurers' lawyers/law firms, may/are permitted to collect, use, disclose and/or process my Personal Information for one or more of the above Purposes; and
- (c) my Personal Information may/can be disclosed by any of the Insurers and/or GIA to their third party service providers or agents (including their lawyers/law firms), which may be sited outside of Singapore, for one or more of the above Purposes.
- (d) my Personal Information will also be collected and used to compile claims history for the purpose of fraud detection, investigation and management in present and all future claims.
- (e) the information so collected under (d) above may be shared / disclosed:
  - (i) to all insurers and/or any other third parties that assist in evaluating, investigating, controlling or managing fraud, regulators, law enforcement and government agencies as reasonably required for the purposes stated, or
  - (ii) for complying with requirements under any regulations, laws or court orders.

Policyholder's Signature  
Date & Time:

  
Driver's Signature  
(If driver is not the policyholder)  
Date & Time: 30/01/2020, 1145hr

  
Reporting Centre Personnel's Signature  
Name: Joelle Tan  
NRIC/FIN No.: AMK AUTOPOINT PTE LTD  
30.01.2020

A = SGF 8684J  
B = SHD 6788E

A hand-drawn diagram on graph paper showing a road curving downwards into a creek. The road is represented by two curved lines, with a dashed line in the center. Two rectangular boxes, labeled 'A' and 'B', are shown on the road, with box 'A' partially submerged in the creek. The creek is represented by a series of horizontal lines at the bottom of the diagram.

SLE SLIP ROAD INTO CTE

Refer to the attachment. T/20200130/2016

I/We declare the foregoing particulars are true in every respect.

©1999 by John Wiley & Sons, Inc.

Date & Time: 30/01/2020, 11:49 hrs

NRIC/FIN No.:

AMK AUTOPOINT PTE LTD  
30.01.2020

## POLICE REPORT



**SINGAPORE  
POLICE FORCE**



T/20200130/2016

Police Station Of Origin:  
Bukit Timah N.P.C  
1 Duke's Road SINGAPORE 268914  
Tel No: 1800-4629999

1 of 4

Report No. T/20200130/2016

## REPORT OF A TRAFFIC ACCIDENT

Date/Time Report Made: 30/01/2020 09:36		Vide Report No.: F/20200130/0009	Station Diary No.: 16
<b>Informant's Particulars</b>			
Name of Informant: BRYAN TAN TECK EN		Address: APT BLK 507 SERANGOON NORTH AVENUE 4 #10-410 SINGAPORE 550507	
ID Type / ID No.: NRIC NO / S9838791I		Contact No.: Home/Office: Mobile: 92233126	
Nationality: SINGAPORE CITIZEN		Email:	
Sex: Male	Age: 21	Date of Birth: 13/11/1998	Type of Informant: Driver
Race: Chinese		Language:	Institution / School Name:
Occupation: Police officer		Driving Licence Information: Class: 3 Date of Expiry:	

## General Information of the Accident

Type of Accident:	Injury Attended by Police	Drink Drive: No	Date/Time of Accident: 30/01/2020 00:30	Type of Location: Bend
Location: Along Road 1 Traveling Toward Road 2 TAMPINES EXPRESSWAY PAN ISLAND EXPRESSWAY Near to Seletar Aerospace Way exit				
Weather: Clear	Road Surface: Wet	Road Speed Limit:		
Traffic Flow: One Way	Traffic Control: Not Controlled	Traffic Volume: Light		
Type of Collision: Moving Vehicle Against - Road Divider/Kerb/Railings				Anyone conveyed by ambulance: Yes

## Details of Vehicle Involved

Vehicle No.	Type	Make	Model	Color	Condition	No of Passenger
SGF8684J	Car				Seriously Damaged	1
SGK5071X	Car					1
SHD6788E	Taxi					1
SJM5114K	Car					0



# POLICE REPORT



**SINGAPORE  
POLICE FORCE**



T/20200130/2016

2 of 4

Police Station Of Origin:  
Bukit Timah N.P.C  
1 Duke's Road SINGAPORE 268914  
Tel No: 1800-4629999

Report No. T/20200130/2016

## CONTINUATION OF REPORT

Details of Person Involved			
Any Pedestrian Involved: No			
No. of Pedestrians Injured: NIL		Use of Pedestrian Crossing: NA	
Driver			
Name	BRYAN TAN TECK EN	ID No.	S98387911
Related Vehicle	SGF8684J (Car)	Contact No.	92233126
Hospital/Clinic	NIL	Class of Driving Licence & Expiry Date	Class: 3 Date of Expiry: NIL
Date Treatment	NIL	Date Discharge	NIL
No. of Days granted Medical Leave	NIL	Degree of Injury	NIL
Driver			
Name	WONG HEE SEONG	ID No.	NIL
Related Vehicle	SHD6788E (Taxi)	Contact No.	NIL
Hospital/Clinic	NIL	Class of Driving Licence & Expiry Date	Class: NIL Date of Expiry: NIL
Date Treatment	NIL	Date Discharge	NIL
No. of Days granted Medical Leave	NIL	Degree of Injury	NIL

### Brief Details.

On the 30/01/2020 at around 0030hrs, I was driving vehicle bearing registration number (SGF8684J, V1) along Tampines Expressway towards Pan Island Expressway near to Seletar Aerospace Way at the right lane of the two lane road. When approaching a bend, I slowed down my vehicle however my vehicle skidded and hit onto the low wall on the left and ended up at the right lane. My vehicle front bonnet and front bumper was dented. I immediately stop my vehicle as there was some smoke coming out of my vehicle. I switched off my car engine and placed a breakdown sign at a safe distance to alert other vehicle of the accident. I then called the police to inform them about this matter.

Around five minutes later, one taxi bearing the registration number (SHD6788E, V2) travelling on the right lane could not stopped in time and collided onto the back of my vehicle which resulted in my rear bumper crushed and dislodged. He stopped his vehicle at the road shoulder and alighted from the vehicle. About five minutes later, one vehicle bearing the registration number (SGK5071X, V3) travelling at the right lane saw my vehicle and managed to swerve to the left lane however there was one vehicle bearing the registration number (SJM5114K, V4) travelling on the left lane at that time and collided onto the rear of V3. No one was injured at that time except for driver of V4 who was subsequently conveyed to the hospital.

I wished to state that the road surface was wet at that time as it just stopped raining and there were some gravels on the road which might caused my vehicle to skid. There was in-car camera in my vehicle which was seized by the traffic police officer at scene.

POLICE REPORT



**SINGAPORE  
POLICE FORCE**

Police Station Of Origin:  
Bukit Timah N.P.C  
1 Duke's Road SINGAPORE 268914  
Tel No: 1800-4629999



T/20200130/2016

3 of 4

Report No. T/20200130/2016

CONTINUATION OF REPORT



POLICE REPORT



**SINGAPORE  
POLICE FORCE**

Police Station Of Origin:  
Bukit Timah N.P.C  
1 Duke's Road SINGAPORE 268914  
Tel No: 1800-4629999



T/20200130/2016

4 of 4

Report No. T/20200130/2016

CONTINUATION OF REPORT

Sketch Plan

Informant is not able to provide sketch plan

IMPORTANT: Please attach a copy of your vehicle's Insurance Certificate to this report. If you don't have the certificate with you now, please fax a copy to 65474885 stating the report number as reference.

Signature Of Officer Recording The Report:  
E /  
Sgt 3 GERALD WONG HOONG TEIK

Signature Of Informant:

Signature Of Interpreter:  
Not applicable

Date/Time:  
30/01/2020 09:36

Officer In Charge Of Case:  
TP / GIT /  
Sr Staff Sgt NORAMEERA BINTE MOHAMED  
HUSSEIN

Classification Of Case:

Contact No.: 65476236

Authentication Stamp  
NP168



**SINGAPORE  
POLICE FORCE**

SN 170

Accident Photo



Accident Photo





Accident Photo



Accident Photo





Accident Photo



Accident Photo





Accident Photo



Accident Photo





Accident Photo



Accident Photo



Accident Photo





Accident Photo



Accident Photo





**Accident Photo**



**Accident Photo**



**Accident Photo**





**Accident Photo**



**Accident Photo**



Accident Photo





Accident Photo





Accident Photo

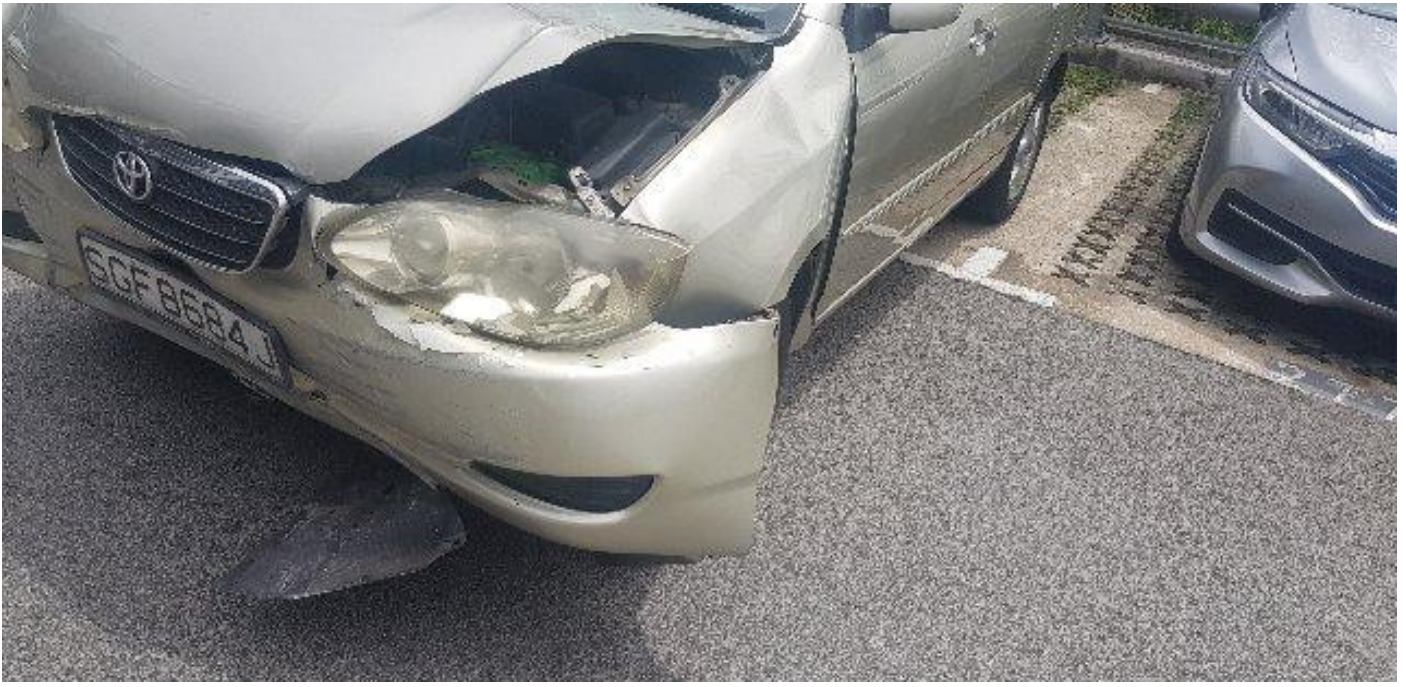

Accident Photo



Accident Photo





Accident Photo



**Accident Photo**



**Accident Photo**



Accident Photo





Accident Photo



Accident Photo



**Accident Photo**





Accident Photo

