



LKK Auto Consultants Pte Ltd

51 Ubi Ave 1 #01-25 Paya Ubi Industrial Park, Singapore 408933

TEL: 6256 3561 FAX: 6256 4315

Reg. No: 199607198R GST Reg. No. 19-9607198-R

TAX INVOICE

MS FIRST CAPITAL INSURANCE LTD
36 ROBINSON ROAD
#16-01 CITY HOUSE
SINGAPORE 068877

INV No. AC2004258
INV Date 02/06/2020
Reference CC6/FCI20001711/Uba3q2
Code FCI2



PROFESSIONAL SERVICE FEE

Vehicle No. PC 2261U
Insured Veh. SHB 3706Y
Claim No. D20000738MFSH
Policy No. D-18088937MFSH
Accident Date 30/01/2020
Inspection Date 30/01/2020

Description	Total
Third Party Express Settlement	350.00
Subtotal	350.00
GST (7%)	24.50
Grand Total	374.50

We shall be glad if you could forward the payment at your early convenience.

Cheque should be crossed and made payable to 'LKK Auto Consultants Pte Ltd'

LKK Auto Consultants Pte Ltd



LKK Auto Consultants Pte Ltd

51 Ubi Ave 1 #01-25 Paya Ubi Industrial Park, Singapore 408933

TEL: 6256 3561 FAX: 6256 4315

Reg. No: 199607198R GST Reg. No. 19-9607198-R

Affiliated to Federation Internationale Des Experts En Automobile				
MS FIRST CAPITAL INSURANCE LTD			Ref : CC6/FCI20001711/Uba3q2	
36 ROBINSON ROAD #16-01 CITY HOUSESINGAPORE 068877			Date : 02-06-2020	
			Code : FCI2	
1. Policy Particulars :- THIRD PARTY CLAIM				
Insured Veh.	SHB 3706Y	Veh. Inspected	PC 2261U	
Policy No.	D-18088937MFSH	Coverage (\$)	0.00	
Claim No.	D20000738MFSH	Excess (\$)	0.00	
Assign From	KAREN TAN	Assign Date	30/01/2020	
2. Vehicle Particulars & Condition				
Make & Model	TOYOTA HIACE COMMUTER (A)	c.c	2982	
Engine No.	HIDDEN	Year of Reg.	2014	
Chassis No.	JTFST22P200018691	Colour	WHITE	
Odometer	510939	Steering	IN ORDER	
Brakes	IN ORDER	Modification	NIL	
General	GOOD			
3. Conditions of Tyres				
	Size	Make	Balance	
R/H Front Tyre	195 R15	YOKOHAMA	6 mm	
L/H Front Tyre	195 R15	YOKOHAMA	6 mm	
R/H Rear Tyre	195 R15	YOKOHAMA	6 mm	
L/H Rear Tyre	195 R15	YOKOHAMA	6 mm	
4. Description of Damages				
THE VEHICLE SUSTAINED DAMAGES AT THE O/S BODY. DAMAGES SEE DETAILS.				
5. General Information				
Accident Date	30/01/2020	Inspection Date	30/01/2020	
Survey held at	T K LEE AUTOMOTIVE PTE LTD NO. 1 KAKI BUKIT AVE 6 #02-47 AUTOBAY SINGAPORE 417883			
5a. Remarks				
A)THE INSPECTION WAS CONDUCTED ON A"WITHOUT PREJUDICE" BASIS. B)IN ACCORDANCE TO YOUR INSTRUCTIONS, WE HAVE NOT AUTHORISED REPAIRS.				
5b. Estimate Days of Repair				
ESTIMATED NORMAL PERIOD FOR REPAIR:		5 Working Days		



LKK Auto Consultants Pte Ltd

51 Ubi Ave 1 #01-25 Paya Ubi Industrial Park, Singapore 408933

TEL: 6256 3561 FAX: 6256 4315

Reg. No: 199607198R GST Reg. No. 19-9607198-R

Page No.:1 of 2

ADJUSTMENT ON REPAIR COST FOR VEHICLE NO. PC 2261U

Qty	Description of Parts	Condition	Estimate By Workshop (\$)	Our Adjusted (\$)
<u>REPLACEMENT OF PARTS</u>				
1	SIDE BODY PANEL RH (FRONT)	TO REPAIR SEE LABOUR	1,601.50	-
1	SIDE BODY PANEL RH (CENTRE)	BADLY DENTED	950.40	950.40
1	SIDE BODY PANEL RH (REAR)	TO REPAIR SEE LABOUR	1,510.10	-
	LESS 25% DISCOUNT		-1,015.50	-237.60
			3,046.50	712.80
<u>SPECIAL NETT ITEMS</u>				
1	SIDE BODY PANEL STICKER EXCURSION BUS RH (SN)	NECESSARY	20.00	20.00
1	SIDE BODY PANEL WINDSCREEN SPONGE TAPE RH (FRONT) (SN)	NECESSARY	20.00	20.00
1	SIDE BODY PANEL WINDSCREEN SEALAT RH (FRONT) (SN)	NECESSARY	60.00	40.00
1	SIDE BODY PANEL WINDSCREEN SPONGE TAPE RH (CENTRE) (SN)	NECESSARY	10.00	10.00
1	SIDE BODY PANEL WINDSCREEN SEALANT RH (CENTRE) (SN)	NECESSARY	30.00	30.00
1	SIDE BODY PANEL WINDSCREEN SPONGE TAPE RH (REAR) (SN)	NECESSARY	20.00	20.00
1	SIDE BODY PANEL WINDSCREEN SEALANT RH (REAR) (SN)	NECESSARY	60.00	40.00
1	REAR WHEEL HUB CAP RH (SN)	CUT	150.00	150.00
			370.00	330.00
<u>LABOUR</u>				
	TO KNOCK OUT DENT ,CUT/WELD SIDE BODY PANEL AND REPLACE ACCIDENT PARTS.INCLUSIVE OF THE REPAIR OF SIDE BODY PANEL RH (FRONT) AND SIDE BODY PANEL RH (REAR).		1,500.00	800.00
	TO SPRAY PAINTING ON ACCIDENT PORTION .		1,000.00	480.00
	TO REMOVE AND REFIX SIDE BODY WINDSCREEN.		280.00	250.00
	TO REMOVE AND REFIX TAPE TRIM .		150.00	80.00
	TO TUFF KOTE.		100.00	50.00
			3,030.00	1,660.00



GRAND TOTAL		6,446.50	2,702.80
RECOMMENDED COST OF LUMP SUM REPAIRS (TO ITS PRE-ACCIDENT CONDITION)			2,150.00

Report Ref No. CC6/FCI20001711/Uba3q2

CHUA KANG SENG

Licensed Appraiser

DISCLAIMER OF LIABILITY TO THIRD PARTIES:- This Report is made solely for the use and benefit of the Client named on the front page of this Report.

No liability of responsibility whatsoever, in contract or tort, is accepted to any third party who may rely on the Report wholly or in part. Any third party acting or relying on this Report, in whole or in part, does so at his or her own risk.



LKK Auto Consultants Pte Ltd

S1 Ubi Ave 1 #01-25 Paya Ubi Industrial Park, Singapore 408933

TEL: 6256 3581 FAX: 6256 4315

Reg. No: 199607198R GST Reg. No. 19-9607198-R

PHOTOGRAPHS FOR VEHICLE NO. PC 2261U

INSPECTION

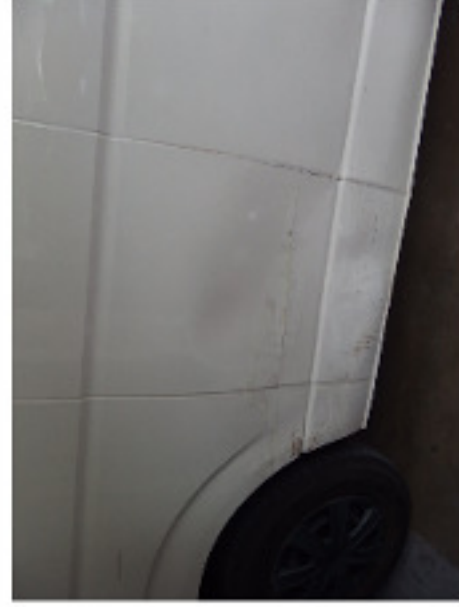



LKK Auto Consultants Pte Ltd

S1 Ubi Ave 1 #01-25 Paya Ubi Industrial Park, Singapore 408933

TEL: 6256 3551 FAX: 6256 4315

Reg No: 199607198R GST Reg. No. 19-9607198-R





LKK Auto Consultants Pte Ltd

S1 Ubi Ave 1 #01-25 Paya Ubi Industrial Park, Singapore 408933

TEL: 6256 3551 FAX: 6256 4315

Reg. No: 199607198R GST Reg. No. 19-9607198-R





LKK Auto Consultants Pte Ltd

S1 Ubi Ave 1 #01-25 Paya Ubi Industrial Park, Singapore 408933

TEL: 6256 3551 FAX: 6256 4315

Reg. No: 199607198R GST Reg. No. 19-9607198-R





LKK Auto Consultants Pte Ltd

S1 Ubi Ave 1 #01-25 Paya Ubi Industrial Park, Singapore 408933

TEL: 6256 3551 FAX: 6256 4315

Reg. No: 199607198R GST Reg. No. 19-9607198-R





LKK Auto Consultants Pte Ltd

S1 Ubi Ave 1 #01-25 Paya Ubi Industrial Park, Singapore 408933

TEL: 6256 3581 FAX: 6256 4315

Reg No: 199607198R GST Reg. No. 19-9607198-R





LKK Auto Consultants Pte Ltd

S1 Ubi Ave 1 #01-25 Paya Ubi Industrial Park, Singapore 408933

TEL: 6256 3551 FAX: 6256 4315

Reg. No: 199607198R GST Reg. No. 19-9607198-R

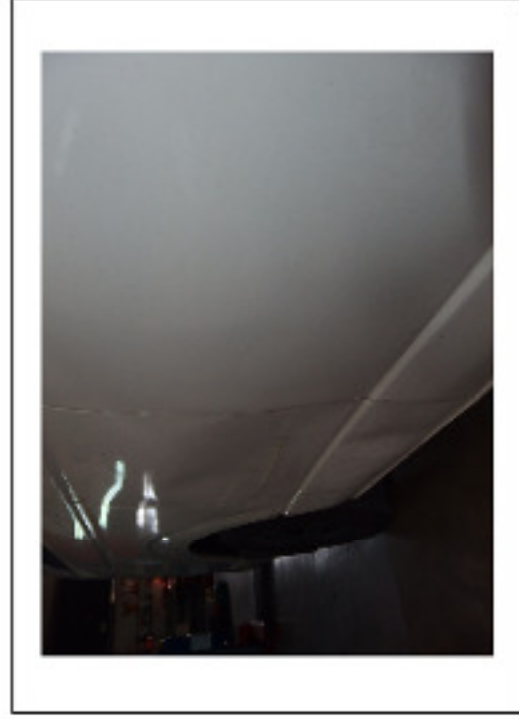



LKK Auto Consultants Pte Ltd

51 Ubi Ave 1 #01-25 Paya Ubi Industrial Park, Singapore 408933

TEL: 6256 3581 FAX: 6256 4315

Reg. No: 199607198R GST Reg. No. 19-9607198-R

PHOTOGRAPHS FOR VEHICLE NO. PC 2261U

RE-INSPECTION

