

ASS. REC. BY:

REF: C3/II2000/701/Usd3er

Special Instructions:

Singer: Marcus

## ASSIGNMENT (Office)

From (Person):

Gabriel wee

of

II

Date/Time:

30/1/2020 @ 4.31pm

Estimated Cost:

Bill to:

OD / TP / WS / TP RES / OD RES / EVA / INV / MV / CS

To Inspect Vehicle No:

SDS 275B

Insured:

at Workshop m/s

Hup Motor

Tel:

9815 4655.

of

Blk 9004 Tampines St 93 # 01-120

Policy No:

Claim No:

DI9MPC0002896

Sum Insured:

Excess:

750

Make of Veh:

(Client's Record)

D.O.A.

17/01/2020

CA / (REV) / REP. / REV 24 HRS

H.O.D. Endorsement:

Date/Time:

501pm 30/1/2020

Person Contacted:

David

Vehicle IN/OUT

Date/Time

Action/Instruction

Followup? ☒

SDS 275B - CCG/CT120001230/Uka3 DOA: 17/01/2020

3/2/2020

Revert via merimen

4/2/2020

Rece approved from Merimen by merimen

4/2/2020

Informed David c/A ex \$750 by email

## ASSIGNMENT

From: \_\_\_\_\_ Date: \_\_\_\_\_  
 Estimated Cost: \_\_\_\_\_  
 OD / TP WS / TP RES / OD RES / EVA / INV / MV  
 To Inspect Vehicle No: *SDS275B*  
 at Workshop m/s: *hyundai* *12-2m.*  
 of \_\_\_\_\_  
 Insured: \_\_\_\_\_  
 Policy No. \_\_\_\_\_  
 Claims No. \_\_\_\_\_  
 Sum Insured: \_\_\_\_\_ Excess: \_\_\_\_\_  
 (Client's Record)  
 Make of Veh: \_\_\_\_\_

Veh No: *SDS275B* Yr Regn: *6 15*  
 Type: *Car* / M.Cycle / Bus / Van / Lorry / Taxi / Prime Mover /  
 Truck / Trailer or *CA/*  
 Make: *marada 6* C.C. *1998*  
 Colour: *blue* A/C: Insured / Std / NI / NA  
 Sp. Reading: *65071* T/Radio: Insured / Std / NI / NA  
 Eng/No: *JM6GJ107260208482*  
 C/No: \_\_\_\_\_  
 Gen. Cond: Good / Fair / Poor / Burnt  
 Steering: Insured / Jammed / Leaked / Burnt or  
 Brake: Insured / Jammed / Leaked / Burnt or  
 Modi: Nil / S/Rim / STD A/Rim or  
 Tyre Size: F: *225/55-17*  
 R: \_\_\_\_\_

N/S	O/S

(Policy Condition)  
 Remark: The veh had commenced its  
 repair at the time of inspection.

Bal. or Market Value: *58k.*  
 IDAC Accident Report: Consistent? : Yes or No  
 GIA / PR Seen: Consistent? : Yes or No  
 Est. Repairs: *4* days Res.: Yes or No  
 Lum Sum: *2* % 3 Val.: Yes or No

CA / REV / REP. / 24 HRS

Date: \_\_\_\_\_ Person Contacted: \_\_\_\_\_

Vehicle: IN / OUT

BS / DUN / EXNOVA / GY / FS / LIZA / MIC / OHTSU / PIR / SUMI /  
 YOKO / YOKO or

Front  
 R/Bal. *7* mm  
 L/Bal. *7* mm  
 D.O.A. *17/1/20*  
 Survey held at \_\_\_\_\_  
 Des. of Damages: Fnt / Rear / O/S / N/S / U/C / Rooftop or  
*Rear*  
 The U/C / Chassis frame / Body Structure affected due to collision.

Date / Time Action / Instruction

*MA 47862 have v. de at Aolha**20/1/20 1/5 @ 2400 conf. with owner David.**CF 3.089.92 Red - 56%*

RECEIVED 21 FEB 2020

Date/Time, File Pass to?

*21/02/20*

1)

Date/Time, File Return to?

2)

☐ : Prel. Report☒ : Final ReportDays Of Repair: *4*Resurvey No. of Trip: *2*

Survey Fee:

Transportation:

Photos

Others

TOTAL

Add Fee:

☐ : Site Insp (\$)☐ : Interview (\$)☐ : Tech. Invs (\$)☐ : Weekend (\$)

Report Format :

*Lump Sum / I.B.I. (\$ 2,400/ C/S)**260**11**261*

**Veron Chen (LKKAuto)**

---

**From:** Veron Chen (LKKAuto)  
**Sent:** Tuesday, 4 February 2020 4:35 PM  
**To:** 'hupmotor@gmail.com'; SUR  
**Subject:** SDS 275B-DOA: 17/1/2020 (INDIA OD)

Dear David,

As instructed by our client , please proceed to repair the insured vehicle **SDS 275B, (Excess \$750).**

If there are any check items or supplementary items please inform our office's Assignment Team at Tel: 6741 8434 to arrange our surveyor for inspection.

All supplementary items and unconfirm items are subjected to further approval from insurance company before completion of the repair.

\*Our client reserve their rights **not to pay** if there is no valid approval obtained before repair.

Best Regards,

**Veron Chen** | Case Handler **ON BEHALF OF SHIRLEY**

**LKK Auto Consultants Pte Ltd**

Phone: 6256-3561 | email :sur@lkkauto.com | fax: 6256-4315

Blk 51, Paya Ubi Industrial Park, Ubi Avenue 1, #02-25 | S(408933)

## View Received Message

This mail is associated with :

**\*SDS275B**

OD

Jan 17 2020 10:00PM

[WONG KOK WAI KENNETH]

Hup Motor Trading & Service

[Reply](#) [Reply All](#) [Mark as Unread](#) [Print Message](#) [Delete Message](#) [Forward](#)

**From** India International Insurance Pte Ltd (HQ) (III\_SG), sent on 04/02/2020 15:59 PM.  
**To** LKK\_HQ  
**Subject** Alert - Adj Mandate Approved (S\$4283.44) - SDS275B - Claim Handler: C. Meenachi

Approved:4283.44;OD EXCESS \$750.00

### DOCUMENTS SUMMARY

There are no documents.

# LKK Auto Consultants Pte Ltd (Co.Reg.No:199607198R)

51 Ubi Ave 1 #01-25, Paya Ubi Industrial Park

Singapore 408933

Tel: 6256-3561 Fax: 6844-8805 Email: sur@lkkauto.com; assignments@lkkauto.com

To:	India International Insurance Pte Ltd 64 Cecil Street #04-00 IOB Building Singapore 049711	From:	LKK Auto Consultants Pte Ltd 51 Ubi Ave 1 #01-25 Paya Ubi Industrial Park Singapore 408933
Attn:		Date:	03 Feb 2020

## Preliminary Advice

Vehicle No	: SDS275B	Accident Date	: 17/01/2020
Make	: MAZDA 6	Policy No.	: D19MPC0002896
Assignment Date	: 31/01/2020	Excess	: S\$0.00
Date of Inspection	: 21/1/2020	Est. Duration of Repair	: 4
Inspection At	: HUP MOTOR TRADING & SERVICE		

### Point of Impact / General Description of Damages

The vehicle sustained impact / damages rear portion and parts claimed are consistent to the accident.

Repairer's Estimate (Gross)	: S\$	5,489.92
Revised Amount	: S\$	1,797.20
Check Items (Estimated)	: S\$	2,486.24
Total	: S\$	4,283.44

Lump Sum Repair	: S\$	
-----------------	-------	--

### Total Loss Consideration

New for Old Value	: S\$	
Pre-Accident Value	: S\$	58,000.00
COE / PARF Rebate	: S\$	47,862.00
Salvage Value	: S\$	
Margin for Repair	: S\$	10,138.00

### Remarks

- ( X ) The vehicle is repairable at our adjusted amount. We have also confirmed excess and policy coverage. Kindly let us have your authorisation.
- ( ) The vehicle is uneconomical to be repaired, you are advised to invite tender for the wreck.
- ( ) Other comments :

## Nivitha (LKK Auto)

---

**From:** Motor Claim - III <motorclaim@iii.com.sg>  
**Sent:** Thursday, 30 January 2020 4:31 PM  
**To:** David Ang; 'sur@lkkauto.com'; Admin-D (LKKAuto)  
**Cc:** C Meenachi - III  
**Subject:** RE: RE : REVERT THIRD PARTY CLAIMS TO OD CLAIMS FOR CLIENT'S VEHICLE : SDS 275 B UNDER POLICY NO : D19MPC0002896, DOA : 17/01/2020, INVOLVING THIRD PARTY : SJP 7815 S, ALONG JUNCTION OF ALEXANDRA RD TWDS TIONG BAHRU RD  
**Attachments:** SDS 275 B (OD).pdf

Dear Sir/Mdm,

Please conduct an OD survey on our vehicle SDS 275B and let us have your report urgently.

This claim will be handled by Meena.

\*Kindly create OD claim & upload this survey request email to merimen.

\*We started using audatex since 1<sup>st</sup> dec 2019. Please submit your estimate/quotation through Audatex so that our surveyors can make the adjustments according.

Thank You.

*Best Regards,*  
**Gabriel Wee**



64 Cecil Street; #05 - IOB Building  
Singapore 049711  
Tel: 6347 6100, Ext – 248

**From:** David Ang [mailto:hupmotor@gmail.com]  
**Sent:** 30 January, 2020 12:33 PM  
**To:** Motor Claim - III <motorclaim@iii.com.sg>  
**Cc:** C Meenachi - III <Meenachi@iii.com.sg>  
**Subject:** RE : REVERT THIRD PARTY CLAIMS TO OD CLAIMS FOR CLIENT'S VEHICLE : SDS 275 B UNDER POLICY NO : D19MPC0002896, DOA : 17/01/2020, INVOLVING THIRD PARTY : SJP 7815 S, ALONG JUNCTION OF ALEXANDRA RD TWDS TIONG BAHRU RD

Dear Sirs,

Attach the addendum GIA report & necessary documents for your reference & attention, we had forwards client's third party claims documents to third party insurer (China Taiping) on : 21/01/2020, they had assign their panel surveyor (LKK Auto Consultants Pte Ltd) to survey client's damaged vehicle, we had carry out the repair work,

Upon today, we had notice by third party appointed consultants that, third party insured was not reported yet to them, Kindly assign LKK to conduct an OD survey for client's vehicle under OD claims.

For your information, we will assist client's to submit his recovery claims against third party insurer. After the OD claims had done.

Best Regards

David Ang

Tel : 6784 0039, Fax : 6784 0076, HP : 9815 4655

Mailing Address :

Hup Motor Trading & Service

Blk 9004 Tampines St 93

#01-120

Singapore 528838

Kindly note that by submitting this claim to us, you are deemed to have agreed to us collecting, using, disclosing and processing your personal data, sharing your personal data with our service providers (located both inside and outside Singapore) and/or with other insurers in the general insurance industry, including the General Insurance Association of Singapore. This enables us to ensure proper processing, handling and/or dealing with your claim, which includes investigating the said claim, and complying with applicable laws. If you do not agree to the same, kindly let us know immediately.

#### DISCLAIMER:

This email is intended solely for the person to whom it has been addressed.

It may contain confidential and/or legally privileged information.

If you are not the person for whom this e-mail was intended, or if this e-mail has reached you by mistake, please delete it immediately and inform us of the error and also be hereby notified that any use, distribution, transmission, printing, copying or dissemination of this information in any way or in any manner is strictly prohibited and may be unlawful. Internet communications may not be entirely secure or accurate as information could be intercepted, corrupted, lost, delayed or contain viruses.

Therefore, we do not accept liability for any errors or omissions in the content of this message or any delay in delivery which may arise as a result of Internet transmission or any modification.

Print this email only if it is absolutely necessary and help in preservation of environment.

India International Insurance Pte Ltd.

Registration No. 198703792-K

> Back to OneMotoring

## Enquire PARF/COE Rebate for Registered Vehicle

### Vehicle Owner Particulars

Owner ID Type: Singapore NRIC  
Owner ID: 410B

### Vehicle Details

Vehicle No.: SDS275B  
Vehicle to be Exported: No  
Intended Deregistration Date: 22 Jan 2020  
Vehicle Make: MAZDA  
Vehicle Model: MAZDA6 4-DOOR SEDAN 2.0L SP.6EAT  
Primary Colour: Blue  
Manufacturing Year: 2015  
Engine No.: PE20655019  
Chassis No.: JM6GJ1072G0208482  
Maximum Power Output: 121.0 kW (162 bhp)  
Open Market Value: \$17,664.00  
Original Registration Date: 16 Jun 2015  
First Registration Date: 16 Jun 2015  
Transfer Count: 0  
Actual ARF Paid: \$7,664.00 *SP22*

### Intended PARF Rebate Details

PARF Eligibility: Yes  
PARF Eligibility Expiry Date: 15 Jun 2025  
PARF Rebate Amount: \$5,748.00

### Intended COE Rebate Details

COE Expiry Date: 15 Jun 2025  
COE Category: B - Car above 1600cc or 97kW (130bhp)  
COE Period(Years): 10  
QP Paid: \$78,001.00  
COE Rebate Amount: \$42,114.00  
Total Rebate Amount: \$47,862.00

The information contained herein is correct as at 22 Jan 2020

OK



New Cars

Used Cars

Rental Cars

Sell My Car

Directory

Products

Insurance

Articles

AVIVA

## Post an Advertisement

Sell it yourself! Advertise it at just

**\$58 until it's SOLD!**

Post an Ad

Advertiser Login

Ways of Selling

2007 Nissan Latio 1.5L Auto Selling For \$14,500.



Daily Use Workhorse With Multiple Compartments That Are Deep. Great For Family. Direct Owner *StarAd*

**Lake View Credit Pte Ltd**

> Low price  
> Specialist  
> Easy loan  
> All terms

Browse by Category

Sort by Date Posted

8 vehicles

mazda 6

Advanced Search

Make Model Price Depreciation Reg Date Eng Cap Mileage Veh T

Search Selection

mazda 6

Any

Any

2015

Any

Any

**Mazda 6 Wagon 2.5A Luxury****\$68,900****\$11,710 /yr****16-Feb-2015****2,488 cc****59,300 km****Static**

Elegant Red Mazda Stationwagon, Powerful Drive With 185 Bhp, Huge Boot Space, One Owner Only, Low Maintenance Cost, Very Well Maintained, Easy Financing. Flexible In-house Loan Packages Available.

Prime Motor &amp; Leasing

Posted: 21-Jan-2020 Tags: 2015 Mazda 6, 2015 mazda 6, Mazda 6, mazda 6, Mazda, 6, Used Mazda

**Mazda 6 2.5A Luxury****\$72,800****\$10,150 /yr****30-Oct-2015****2,488 cc****60,926 km****Li**

Highest Minimum PARF Of \$14,233. Easy Financing. Flexible Loan Quantum. Trade In Welcome. Contact Our Sales Person Now.

Henly Enterprises Co

Posted: 20-Jan-2020 Tags: 2015 Mazda 6, 2015 mazda 6, Mazda 6, mazda 6, Mazda, 6, Used Mazda

**Mazda 6 2.5A****\$60,800****\$10,050 /yr****11-Feb-2015****2,488 cc****54,000 km****Li**

Interest Rates Starting From 2.28%, Flexible Bank/In House Loan Available. 100% Accident Free! Agent Unit. Well Kept And Fully Agent Maintained By Owner. Totally No Repair Required! View To Appreciate! Trade In Welcome! Flexible Bank/In House Financing Available...

Autotrust Traders Pte Ltd

Posted: 19-Jan-2020 Tags: 2015 Mazda 6, 2015 mazda 6, Mazda 6, mazda 6, Mazda, 6, Used Mazda

**Mazda 6 2.0A Executive****\$64,888****\$10,050 /yr****23-Jul-2015****1,998 cc****50,938 km****Li**

High Specs Executive Model. 1 Owner, Maintained By Agent With Low Mileage Done Of 50938km. Car Still In Original Paintwork And Accident Free! Exterior And Interior Of Vehicle Like New! Call For A Viewing Now.

Posted: 18-Jan-2020 Tags: 2015 Mazda 6, 2015 mazda 6, Mazda 6, mazda 6, Mazda, 6, Used Mazda

**Mazda6 and CX-9 earn IIHS Top Safety Pick+**

The 2019 Mazda6 and 2019 CX-9 have earned the Insurance Institute for Highway Safety Top Safety Pick+ plus award.

Read this article

**Mazda 6 2.5A****\$59,800****\$9,850 /yr****12-Feb-2015****2,488 cc****90,000 km****Li**

Excellent Condition! High Paper Value, Superbly Well Kept Interior Condition! Attractive Loan Interest Rate And Competitive Price! Call Now To Find Out More Before It's Sold!

Compare

## SINGAPORE ACCIDENT STATEMENT

### IMPORTANT NOTICE

1. Please report correctly the details of the accident to speed up the claims process.
2. This Form must be completed by the Policyholder and/or the Authorised Driver.
3. Information provided must be as truthful and accurate as possible. Any wilful misrepresentation or withholding of material facts may allow insurance companies to repudiate policy liability.
4. The issue and acceptance of this Form by insurance companies is not an admission of policy liability on the part of the insurance companies.
5. **Any false reporting may be referred to the Police for investigation.**
6. This report will be forwarded by the insurers of the GIA Records Management Centre established by the General Insurance Association of Singapore (GIA) for archiving and that copies of this report will, for a fee, be made available upon application by interested parties.
7. By the lodgement of this report to the insurers, you hereby consent to the archiving of this report at the centre and to copies of the report being made available aforesaid.

### ACCIDENT STATEMENT

Date Of Report	18/01/2020 11:56
Date Of Accident	17/01/2020 22:40
Exact Location Of Accident	JUNCTION OF ALEXANDRA RD TOWARDS TIONG BAHRU RD
Country/State of Loss	SINGAPORE

### DETAILS OF OWN VEHICLE

Vehicle Registration Number	SDS275B
<b>Insured/Policyholder</b>	
Name Of Registered Owner	WONG KOK WAI KENNETH
NRIC No	SXXXX410B
Email Address	NOEMAIL
Mobile Phone No	(LOCAL) +65-96873256
Alternative Phone No	OTHERS-96873256

### Vehicle Particulars

Manufacturer	MAZDA
Model	6-2.0 4-DOOR SEDAN 2.0L SP.6EAT (A)
Exact Purpose for which vehicle was being used at time of accident	PRIVATE USE
Are you claiming under your own insurance policy for repair to your vehicle?	NO
If No, Please state action to be taken	THIRD PARTY
Vehicle Category	PRIVATE CAR

### Insurance Company

Name of Insurance Company	INDIA INTERNATIONAL INSURANCE PTE LTD
Type Of Coverage	COMPREHENSIVE
Fleet Policy	NO
Policy Number	D19MPC0002896
Cover Note Number	

### Driver

Name of Driver	GOH SEOW LING
NRIC No	SXXXX836B
Date Of Birth	24/06/1970
Occupation	INDOOR
Date Of Driving Pass	15/11/2002
Driving Experience	17 YEARS AND 2 MONTHS
Gender	FEMALE
Mobile Number	(LOCAL) +65-96214423
Fax Number	
Contact Number	
EEmail Address	NOEMAIL

Address	192 DEPOT ROAD #14-23
Postcode	109690
Was driver an employee of the Insured's Company	NO
If No, Relationship of the Driver with the Insured	SPOUSE
Vehicle Registration Number of Driver's Own Vehicle	-
	-
	-
Insurance Company of Driver's Own Vehicle	-
	-
	-

#### General Information of the Accident

Type Of Accident	COLLISION - HEAD TO REAR
Weather Conditions	CLEAR
Road Surface	DRY

#### Other Information

Was any foreign vehicle involved in this accident?	NO
Number of vehicles (including own vehicle) involved in the accident	2
Was any body injured in the Accident?	NO
Was any injured conveyed to hospital by ambulance?	NO
Was any other material or property damaged?	YES
I have been approached by unknown person(s) soliciting/offering accident claims assistance.	NO
Number of Passengers (Including Driver)	1

#### Details of Police Action

Was the accident reported to the police?	NO
If Yes, Please state which Police Station	
Was notice of intended Prosecution given?	NO
If Yes, against whom?	

#### Circumstances of Accident

KINDLY REFER TO SKETCH PLAN ATTACHED.

#### Attachment(s)

Are accident photos available for attachment?	YES
Was there any video captured by Car Camera?	YES
Was there any audio recorded?	NO

#### DETAILS OF OTHER VEHICLE PROPERTY 1

Vehicle Registration Number	SJP7815S
Vehicle Make/Model/Colour	HONDA / AIRWAVE 1.5
Details Of Properties	
Vehicle Category	PRIVATE CAR
Name of Driver	YU GAO FEI
NRIC/Passport Number	SXXXX385A
Contact Number	97881548
Address	
Postcode	
Insurance Company Name	
Nature Of Damage	
No. Of Passenger (Including Driver)	1

**SKETCH PLAN**

**IMPORTANT NOTICE**

1. Please report **correctly** the details of the accident to speed up the claims process.
2. This Form must be **completed by the Policyholder and/or the Authorised Driver**.
3. Information provided must be as **truthful and accurate as possible**. Any wilful misrepresentation or withholding of material facts may allow insurance companies to **repudiate policy liability**.
4. The issue and acceptance of this Form by insurance companies is not an admission of policy liability on the part of the insurance companies.
5. **Any false reporting may be referred to the Police for investigation.**
6. The report will be forwarded by the insurers of the GIA Records Management Centre established by the General Insurance Association of Singapore (GIA) for archiving and that copies of this report will for a fee be made available upon application by interested parties.
7. By the lodgment of this report to the insurers, you hereby consent to the archiving of this report at the centre and to copies of the report being made available aforesaid.
8. **Consent under the Personal Data Protection Act (PDPA)**

I understand, acknowledge, agree and consent that:

- (a) My insurer, my workshop and the General Insurance Association of Singapore ("GIA") may/are permitted to collect, use, disclose and/or process my personal data/personal information set out in this [form] and any other personal information provided by me or possessed by my insurer (collectively the "Personal Information") and disclose and transfer such Personal Information to all insurer(s) who have insured vehicle(s) involved in this accident (all insurer(s) who have insured vehicle(s) involved in this accident shall be collectively referred to as the "Insurers"), the Insurers' lawyers/law firms, the Monetary Authority of Singapore and any relevant government agency/authority (such as the police), for the purpose(s) of:
  - (i) processing, handling and/or dealing with my claims including the settlement of the claims and any necessary investigations relating to the claims;
  - (ii) investigating the accident and/or my claims;
  - (iii) carrying out and/or dealing with my instructions or responding to any enquiries by me;
  - (iv) administering my claims (including the mailing of correspondence, statements, invoices, reports or notices to me, which could involve disclosure of certain personal data about me to bring about delivery of the same as well as on the external cover of envelopes/mail packages); and/or
  - (v) complying with applicable law in administering, processing, handling and/or dealing with my claims (collectively the "Purposes")
- (b) all insurer(s) who have insured vehicle(s) involved in this accident and the Insurers' lawyers/law firms, may/are permitted to collect, use, disclose and/or process my Personal Information for one or more of the above Purposes; and
- (c) my Personal Information may/can be disclosed by any of the Insurers and/or GIA to their third party service providers or agents (including their lawyers/law firms), which may be sited outside of Singapore, for one or more of the above Purposes.
- (d) my Personal Information will also be collected and used to compile claims history for the purpose of fraud detection, investigation and management in present and all future claims.
- (e) the information so collected under (d) above may be shared / disclosed:
  - (i) to all insurers and/or any other third parties that assist in evaluating, investigating, controlling or managing fraud, regulators, law enforcement and government agencies as reasonably required for the purposes stated, or
  - (ii) for complying with requirements under any regulations, laws or court orders.



Policyholder's Signature  
Date & Time:

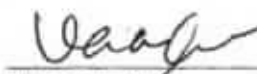

Driver's Signature  
(if driver is not the policyholder)  
Date & Time:



Reporting Centre Personnel's Signature  
Name:  
NRIC/FIN No.:

## SKETCH PLAN

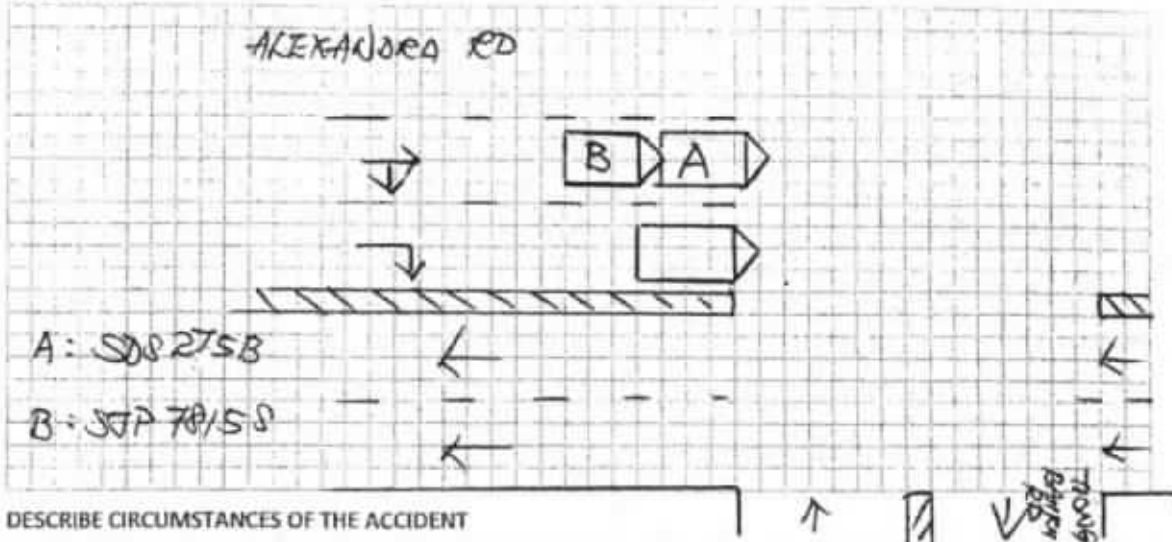

## DESCRIBE CIRCUMSTANCES OF THE ACCIDENT

On 17/01/2020 @ 2240hrs, I was travelling on Alexandra Rd waiting at traffic light to turn green to make right turn towards Tiong Bahru Rd. When traffic light turns green, started to move forward slowly to check traffic. Suddenly car B (SJP 78/SS) banged from behind. After accident, we exchanged particulars of car B, driver admitted his fault and signed on a note. My car has video footage evidence of the accident however time and date of the video footage is not in sync.

You had been advised by workshop that in the event that you wish to claim against your own policy (OD claim), there is a **Fourteen (14) days** clause whereby the claim must be made within the stipulated timeframe from the day of occurrence.

Reporting Only

Claim OD

Claim TP

Claim OD / TP at other workshop

## DECLARATION

I/We declare the foregoing particulars are true in every respect.

  
Policyholder's Signature  
Date & Time:

  
Driver's Signature  
(If driver is not the policyholder)  
Date & Time:

  
Reporting Centre Personnel's Signature  
Name:  
NRIC/FIN No.:

## CERTIFICATE OF INSURANCE

MOTOR VEHICLES (THIRD-PARTY RISKS AND COMPENSATION) ACT (CHAPTER 189)  
MOTOR VEHICLES (THIRD-PARTY RISKS AND COMPENSATION) RULES, 1960 ROAD TRANSPORT ACT, 1987 (MALAYSIA)  
MOTOR VEHICLES (THIRD-PARTY RISKS) RULES, 1959 (MALAYSIA)

All Accidents must be reported within 24 hours of the incident regardless of whether it will lead to a claim.

CERTIFICATE NO.: D19MPC0002896		COVER: COMPREHENSIVE
1. Index Mark and Registration Number of Vehicle	: SDS275B	
Chassis No	: JM6GJ1072G0208482	
2. Name of Policyholder	: WONG KOK WAI KENNETH	
3. Effective date of Insurance	: 16 Jun 2019	
4. Expiry date of Insurance	: 15 Jun 2020	
5. Persons or Classes of Persons entitled to drive*		
(a) The Policyholder	The Policyholder may also drive a Motor Car not belonging to or hired (under a hire purchase agreement or otherwise) to him/her or his/her employer or his/her partner.	
(b) Any other person who is driving on the Policyholder's order or with his/her permission.	Provided that the person driving is permitted in accordance with the licensing or other laws or regulations to drive the Motor Vehicle or has been so permitted and is not disqualified by order of a Court of Law or by reason of any enactment or regulation in that behalf from driving the Motor Vehicle	
6. Limitations as to use*		
	Use only for social, domestic and pleasure purposes and for the Policyholder's business.	
	<b>The Policy does not cover</b>	
a)	Use for hire or reward.	
b)	Use for racing, pace-making, reliability trial, speed-testing.	
c)	Use for the carriage of goods other than samples in connection with any trade or business.	
d)	Use for any purpose in connection with the Motor Trade.	
*Limitations rendered inoperative by Section 8 of the Motor Vehicles (Third-Party Risks and Compensation) Act (Chapter 189) and Section 95 of the Road Transport Act, 1987 (Malaysia), are not to be included under these headings.		
Insured & Named Drivers Excess Sect I :SGD750.00		
Unnamed Drivers Excess Sect I :SGD1250.00		
Windscreen Excess :SGD100.00		
Hire Purchase Company : N.A		
FOR DRIVERS BELOW 21 YEARS OR ABOVE 65 YEARS OF AGE &/OR LESS THAN 2 YEARS SINGAPORE DRIVING LICENCE, ADDITIONAL EXCESS OF \$2500/- ON SECTION I WILL BE APPLICABLE.		
I/We HEREBY CERTIFY that the Policy to which this Certificate relates is issued in accordance with the provisions of the Motor Vehicles (Third-Party Risks and Compensation) Act (Chapter 189) and Part IV of the Road Transport Act, 1987 (Malaysia).		
Agent/Broker	A000038/M Plus Consultancy	For India International Insurance Pte Ltd
Date of Issue	04/06/2019 12:07:13	
MX1-Private Car (Insured Driving)		
		Authorised Signatory



Vehicle Details	
Vehicle No.:	SDS275B
Make / Model:	MAZDA / MAZDA6 4-DOOR SEDAN 2.0L SP 6EAT
Vehicle Type :	P10 - Passenger Motor Car
Vehicle Attachment 1 :	No Attachment
Vehicle Scheme :	Normal
Chassis No. :	JM6GJ1072G0208482
Propellant :	Petrol
Engine No. :	PE20655019
Motor No. :	-
Engine Capacity :	1998 cc
Power Rating :	-
Maximum Power Output :	121.0 kW (162 bhp)
Maximum Laden Weight :	1935 kg
Unladen Weight :	1454 kg
Year Of Manufacture :	2015
Original Registration Date :	16 Jun 2015
Lifespan Expiry Date :	-
COE Category :	B - Car above 1600cc or 97kW (130bhp)
Quota Premium :	\$78,001.00
COE Expiry Date :	15 Jun 2025
Road Tax Expiry Date :	15 Jun 2020
PARF Eligibility Expiry Date :	15 Jun 2025
Inspection Due Date :	15 Jun 2020
Intended Transfer Date :	18 Jan 2020
CO2 Emission :	138.00 (g/km)
CEV/VES Rebate Utilised Amount :	\$10,000.00
CO Emission :	-
HC Emission :	-
NOx Emission :	-
PM Emission :	-

#### Fees To Be Paid For Transfer

Transfer Fees	
	\$25.00

## SINGAPORE ACCIDENT STATEMENT

### IMPORTANT NOTICE

1. Please report correctly the details of the accident to speed up the claims process.
2. This Form must be completed by the Policyholder and/or the Authorised Driver.
3. Information provided must be as truthful and accurate as possible. Any wilful misrepresentation or withholding of material facts may allow insurance companies to repudiate policy liability.
4. The issue and acceptance of this Form by insurance companies is not an admission of policy liability on the part of the insurance companies.
5. Any false reporting may be referred to the Police for investigation.
6. This report will be forwarded by the insurers of the GIA Records Management Centre established by the General Insurance Association of Singapore (GIA) for archiving and that copies of this report will, for a fee, be made available upon application by interested parties.
7. By the lodgement of this report to the insurers, you hereby consent to the archiving of this report at the centre and to copies of the report being made available aforesaid.

### ACCIDENT STATEMENT

Date Of Report	18/01/2020 11:56
Date Of Accident	17/01/2020 22:40
Exact Location Of Accident	JUNCTION OF ALEXANDRA RD TOWARDS TIONG BAHRU RD
Country/State of Loss	SINGAPORE

### DETAILS OF OWN VEHICLE

Vehicle Registration Number	SDS275B
<b>Insured/Policyholder</b>	
Name Of Registered Owner	WONG KOK WAI KENNETH
NRIC No	SXXXX410B
Email Address	NOEMAIL
Mobile Phone No	(LOCAL) +65-96873256
Alternative Phone No	OTHERS-96873256

### Vehicle Particulars

Manufacturer	MAZDA
Model	6-2.0 4-DOOR SEDAN 2.0L SP.6EAT (A)
Exact Purpose for which vehicle was being used at time of accident	PRIVATE USE
Are you claiming under your own insurance policy for repair to your vehicle?	YES

If No, Please state action to be taken

Vehicle Category	PRIVATE CAR
------------------	-------------

### Insurance Company

Name of Insurance Company	INDIA INTERNATIONAL INSURANCE PTE LTD
Type Of Coverage	COMPREHENSIVE
Fleet Policy	NO
Policy Number	D19MPC0002896
Cover Note Number	

### Driver

Name of Driver	GOH SEOW LING
NRIC No	SXXXX836B
Date Of Birth	24/06/1970
Occupation	INDOOR
Date Of Driving Pass	15/11/2002
Driving Experience	17 YEARS AND 2 MONTHS
Gender	FEMALE
Mobile Number	(LOCAL) +65-96214423
Fax Number	
Contact Number	



Address	192 DEPOT ROAD #14-23
Postcode	109690
Was driver an employee of the Insured's Company	NO
If No, Relationship of the Driver with the Insured	SPOUSE
Vehicle Registration Number of Driver's Own Vehicle	-
	-
Insurance Company of Driver's Own Vehicle	-
	-

#### General Information of the Accident

Type Of Accident	COLLISION - HEAD TO REAR
Weather Conditions	CLEAR
Road Surface	DRY

#### Other Information

Was any foreign vehicle involved in this accident?	NO
Number of vehicles (including own vehicle) involved in the accident	2
Was any body injured in the Accident?	NO
Was any injured conveyed to hospital by ambulance?	NO
Was any other material or property damaged?	YES
I have been approached by unknown person(s) soliciting/offering accident claims assistance.	NO
Number of Passengers (Including Driver)	1

#### Details of Police Action

Was the accident reported to the police?	NO
If Yes, Please state which Police Station	
Was notice of intended Prosecution given?	NO
If Yes, against whom?	

#### Circumstances of Accident

KINDLY REFER TO SKETCH PLAN ATTACHED.

#### Attachment(s)

Are accident photos available for attachment?	YES
Was there any video captured by Car Camera?	YES
Was there any audio recorded?	NO

#### DETAILS OF OTHER VEHICLE PROPERTY 1

Vehicle Registration Number	SJP7815S
Vehicle Make/Model/Colour	HONDA / AIRWAVE 1.5
Details Of Properties	
Vehicle Category	PRIVATE CAR
Name of Driver	YU GAO FEI
NRIC/Passport Number	SXXXX385A
Contact Number	97881548
Address	
Postcode	
Insurance Company Name	
Nature Of Damage	
No. Of Passenger (Including Driver)	1

**SKETCH PLAN**

**IMPORTANT NOTICE**

1. Please report correctly the details of the accident to speed up the claims process.
2. This Form must be completed by the Policyholder and/or the Authorised Driver.
3. Information provided must be as truthful and accurate as possible. Any wilful misrepresentation or withholding of material facts may allow insurance companies to repudiate policy liability.
4. The issue and acceptance of this Form by insurance companies is not an admission of policy liability on the part of the insurance companies.
5. Any false reporting may be referred to the Police for investigation.
6. The report will be forwarded by the Insurers of the GIA Records Management Centre established by the General Insurance Association of Singapore (GIA) for archiving and that copies of this report will for a fee be made available upon application by interested parties.
7. By the lodgment of this report to the insurers, you hereby consent to the archiving of this report at the centre and to copies of the report being made available aforesaid.
8. **Consent under the Personal Data Protection Act (PDPA)**

I understand, acknowledge, agree and consent that:

- (a) My insurer, my workshop and the General Insurance Association of Singapore ("GIA") may/are permitted to collect, use, disclose and/or process my personal data/personal information set out in this [form] and any other personal information provided by me or possessed by my insurer (collectively the "Personal Information") and disclose and transfer such Personal Information to all insurer(s) who have insured vehicle(s) involved in this accident (all insurer(s) who have insured vehicle(s) involved in this accident shall be collectively referred to as the "Insurers"), the Insurers' lawyers/law firms, the Monetary Authority of Singapore and any relevant government agency/authority (such as the police), for the purpose(s) of:
  - (i) processing, handling and/or dealing with my claims including the settlement of the claims and any necessary investigations relating to the claims;
  - (ii) investigating the accident and/or my claims;
  - (iii) carrying out and/or dealing with my instructions or responding to any enquiries by me;
  - (iv) administering my claims (including the mailing of correspondence, statements, invoices, reports or notices to me, which could involve disclosure of certain personal data about me to bring about delivery of the same as well as on the external cover of envelopes/mail packages); and/or
  - (v) complying with applicable law in administering, processing, handling and/or dealing with my claims (collectively the "Purposes")
- (b) all insurer(s) who have insured vehicle(s) involved in this accident and the Insurers' lawyers/law firms, may/are permitted to collect, use, disclose and/or process my Personal Information for one or more of the above Purposes; and
- (c) my Personal Information may/can be disclosed by any of the Insurers and/or GIA to their third party service providers or agents (including their lawyers/law firms), which may be sited outside of Singapore, for one or more of the above Purposes.
- (d) my Personal Information will also be collected and used to compile claims history for the purpose of fraud detection, investigation and management in present and all future claims.
- (e) the information so collected under (d) above may be shared / disclosed:
  - (i) to all insurers and/or any other third parties that assist in evaluating, investigating, controlling or managing fraud, regulators, law enforcement and government agencies as reasonably required for the purposes stated, or
  - (ii) for complying with requirements under any regulations, laws or court orders.

  
Policyholder's Signature

Date & Time:

  
Driver's Signature  
(If driver is not the policyholder)  
Date & Time:

  
Reporting Centre Personnel's Signature  
Name:  
NRIC/FIN No.:

Address	192 DEPOT ROAD #14-23
Postcode	109690
Was driver an employee of the Insured's Company	NO
If No, Relationship of the Driver with the Insured	SPOUSE
Vehicle Registration Number of Driver's Own Vehicle	-
	-
	-
Insurance Company of Driver's Own Vehicle	-
	-
	-

#### General Information of the Accident

Type Of Accident	COLLISION - HEAD TO REAR
Weather Conditions	CLEAR
Road Surface	DRY

#### Other Information

Was any foreign vehicle involved in this accident?	NO
Number of vehicles (including own vehicle) involved in the accident	2
Was any body injured in the Accident?	NO
Was any injured conveyed to hospital by ambulance?	NO
Was any other material or property damaged?	YES
I have been approached by unknown person(s) soliciting/offering accident claims assistance.	NO
Number of Passengers (Including Driver)	1

#### Details of Police Action

Was the accident reported to the police?	NO
If Yes, Please state which Police Station	
Was notice of intended Prosecution given?	NO
If Yes, against whom?	

#### Circumstances of Accident

KINDLY REFER TO SKETCH PLAN ATTACHED.

#### Attachment(s)

Are accident photos available for attachment?	YES
Was there any video captured by Car Camera?	YES
Was there any audio recorded?	NO

#### DETAILS OF OTHER VEHICLE PROPERTY 1

Vehicle Registration Number	SJP7815S
Vehicle Make/Model/Colour	HONDA / AIRWAVE 1.5
Details Of Properties	
Vehicle Category	PRIVATE CAR
Name of Driver	YU GAO FEI
NRIC/Passport Number	SXXXX385A
Contact Number	97881548
Address	
Postcode	
Insurance Company Name	
Nature Of Damage	
No. Of Passenger (Including Driver)	1

## SKETCH PLAN

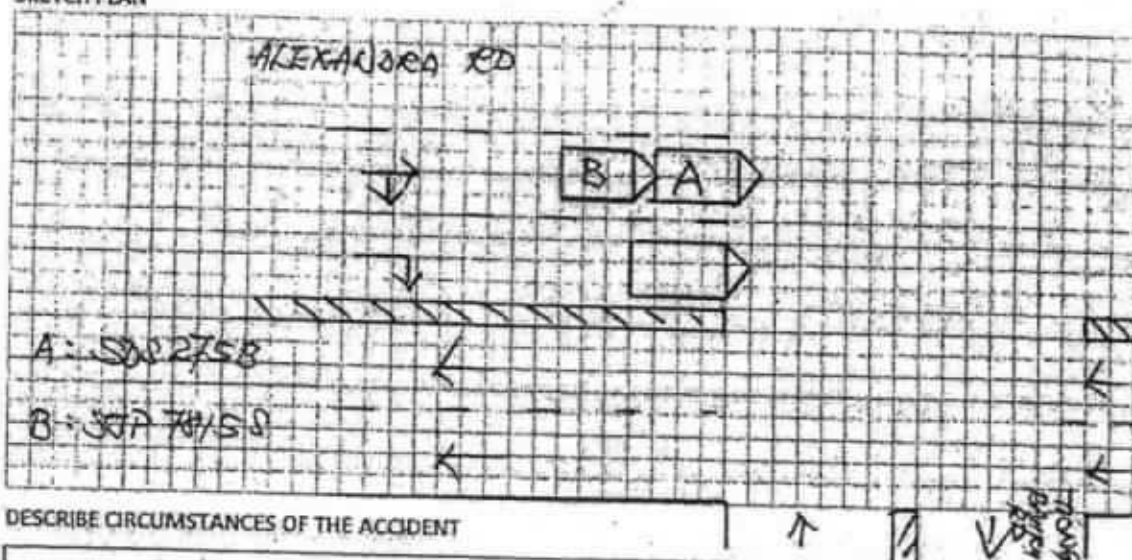

## DESCRIBE CIRCUMSTANCES OF THE ACCIDENT

On 17/01/2020 @ 22:40hrs, I was travelling on Alexandra Rd waiting at traffic light to turn green to make right turn towards Tong Bahru Rd. When traffic light turns green, started to move forward slowly to check traffic. Suddenly car B (J0770/SS) banged from behind. After accident, we exchanged particulars of car B, driver admitted his fault and signed on a note. My car has video footage evidence of the accident however time and date of the video footage is not in sync.

You had been advised by workshop that in the event that you wish to claim against your own policy (OD claim), there is a Fourteen (14) days clause whereby the claim must be made within the stipulated timeframe from the day of occurrence.

Reporting Only

Claim OD

Claim TP

Claim OD / TP at other workshop

## DECLARATION

I/We declare the foregoing particulars are true in every respect.

  
Policyholder's Signature  
Date & Time:

  
Driver's Signature  
(If driver is not the policyholder)  
Date & Time:

  
Reporting Centre Personnel's Signature  
Name:  
NRIC/FIN No.:

**SKETCH PLAN**

**IMPORTANT NOTICE**

1. Please report correctly the details of the accident to speed up the claims process.
2. This Form must be completed by the Policyholder and/or the Authorised Driver.
3. Information provided must be as truthful and accurate as possible. Any wilful misrepresentation or withholding of material facts may allow insurance companies to repudiate policy liability.
4. The issue and acceptance of this Form by insurance companies is not an admission of policy liability on the part of the insurance companies.
5. Any false reporting may be referred to the Police for investigation.
6. The report will be forwarded by the insurers of the GIA Records Management Centre established by the General Insurance Association of Singapore (GIA) for archiving and that copies of this report will for a fee be made available upon application by interested parties.
7. By the lodgment of this report to the insurers, you hereby consent to the archiving of this report at the centre and to copies of the report being made available aforesaid.
8. Consent under the Personal Data Protection Act (PDPA)

I understand, acknowledge, agree and consent that:

- (a) My insurer, my workshop and the General Insurance Association of Singapore ("GIA") may/are permitted to collect, use, disclose and/or process my personal data/personal information set out in this [form] and any other personal information provided by me or possessed by my insurer (collectively the "Personal Information") and disclose and transfer such Personal Information to all insurer(s) who have insured vehicle(s) involved in this accident (all insurer(s) who have insured vehicle(s) involved in this accident shall be collectively referred to as the "Insurers"); the Insurers' lawyers/law firms, the Monetary Authority of Singapore and any relevant government agency/authority (such as the police), for the purpose(s) of:
  - (i) processing, handling and/or dealing with my claims including the settlement of the claims and any necessary investigations relating to the claims;
  - (ii) investigating the accident and/or my claims;
  - (iii) carrying out and/or dealing with my instructions or responding to any enquiries by me;
  - (iv) administering my claims (including the mailing of correspondence, statements, invoices, reports or notices to me, which could involve disclosure of certain personal data about me to bring about delivery of the same as well as on the external cover of envelopes/mail packages); and/or
  - (v) complying with applicable law in administering, processing, handling and/or dealing with my claims (collectively the "Purposes")
- (b) all insurer(s) who have insured vehicle(s) involved in this accident and the Insurers' lawyers/law firms, may/are permitted to collect, use, disclose and/or process my Personal Information for one or more of the above Purposes; and
- (c) my Personal Information may/can be disclosed by any of the Insurers and/or GIA to their third party service providers or agents (including their lawyers/law firms), which may be sited outside of Singapore, for one or more of the above Purposes.
- (d) my Personal Information will also be collected and used to compile claims history for the purpose of fraud detection, investigation and management in present and all future claims.
- (e) the information so collected under (d) above may be shared / disclosed:
  - (i) to all insurers and/or any other third parties that assist in evaluating, investigating, controlling or managing fraud, regulators, law enforcement and government agencies as reasonably required for the purposes stated, or
  - (ii) for complying with requirements under any regulations, laws or court orders.

  
Policyholder's Signature

Date & Time:

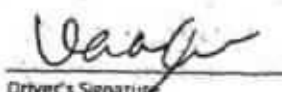
  
Driver's Signature

(If driver is not the policyholder)

Date & Time:

  
Reporting Centre Personnel's Signature

Name:

NRIC/FIN No.:

**IMPORTANT NOTE:** Please submit the completed Addendum form to the same Authorised Reporting Centre with whom you submitted the Original Report.

### ADDENDUM

**(A) PARTICULARS OF PERSON MAKING THE AMENDMENTS:**

Original Report No : MEHT20008387 Vehicle Registration No: SIS 275 B  
Name (as shown in NRIC) : GOM SEOW LING NRIC/FIN/Passport No : S7028836B  
(\*Vehicle Driver / ~~Vehicle Owner~~) (\*) Please delete as appropriate  
Address : 192, Depot Rd, #14-23, S (109690) Singapore( )  
Contact (Tel) : \_\_\_\_\_ Mobile No. : 96214423  
Email Address : clara@shinko.com.sg  
Date of Accident : 17/01/2020 Time of Accident: 22:40hrs  
Place of Accident : Junction Of Alexandra Rd Twds Tiong Bahru Rd  
Insurance Company: India International Insurance Pte. Ltd.

**(B) ADDITIONAL INFORMATION / AMENDMENTS:**

I have made a report on the above mentioned accident and would like to include additional information or make the following amendments:

I would like to amend my report for third party claims revert to Own

Damaged claims under my car insurance policy.

Ula Go  
Policyholder / Driver's Signature  
Date: 18/01/2020

[Signature]  
Reporting Centre Personnel's Signature



## CERTIFICATE OF INSURANCE

MOTOR VEHICLES (THIRD-PARTY RISKS AND COMPENSATION) ACT (CHAPTER 189)  
MOTOR VEHICLES (THIRD-PARTY RISKS AND COMPENSATION) RULES, 1980 ROAD TRANSPORT ACT, 1987 (MALAYSIA)  
MOTOR VEHICLES (THIRD-PARTY RISKS) RULES, 1999 (MALAYSIA)

All Accidents must be reported within 24 hours of the incident regardless of whether it will lead to a claim.

**CERTIFICATE NO.: D19MPC0002896**

**COVER: COMPREHENSIVE**

1. Index Mark and Registration Number of Vehicle : SDS275B  
Chassis No : JM6GJ1072G0208482
2. Name of Policyholder : WONG KOK WAI KENNETH
3. Effective date of Insurance : 16 Jun 2019
4. Expiry date of Insurance : 15 Jun 2020
5. Persons or Classes of Persons entitled to drive\*
  - (a) The Policyholder  
The Policyholder may also drive a Motor Car not belonging to or hired (under a hire purchase agreement or otherwise) to him/her or his/her employer or his/her partner.
  - (b) Any other person who is driving on the Policyholder's order or with his/her permission.  
Provided that the person driving is permitted in accordance with the licensing or other laws or regulations to drive the Motor Vehicle or has been so permitted and is not disqualified by order of a Court of Law or by reason of any enactment or regulation in that behalf from driving the Motor Vehicle.
6. Limitations as to use\*  
Use only for social, domestic and pleasure purposes and for the Policyholder's business.  
The Policy does not cover
  - a) Use for hire or reward.
  - b) Use for racing, pace-making, reliability trial, speed-testing.
  - c) Use for the carriage of goods other than samples in connection with any trade or business.
  - d) Use for any purpose in connection with the Motor Trade.

\*Limitations rendered inoperative by Section 8 of the Motor Vehicles (Third-Party Risks and Compensation) Act (Chapter 189) and Section 95 of the Road Transport Act, 1987 (Malaysia), are not to be included under these headings.

Insured & Named Drivers Excess Sect I : SGD750.00  
Unnamed Drivers Excess Sect I : SGD1250.00  
Windscreen Excess : SGD100.00

Hire Purchase Company : N.A

FOR DRIVERS BELOW 21 YEARS OR ABOVE 65 YEARS OF AGE &/OR LESS THAN 2 YEARS SINGAPORE DRIVING LICENCE, ADDITIONAL EXCESS OF \$2500/- ON SECTION I WILL BE APPLICABLE.

I/We HEREBY CERTIFY that the Policy to which this Certificate relates is issued in accordance with the provisions of the Motor Vehicles (Third-Party Risks and Compensation) Act (Chapter 189) and Part IV of the Road Transport Act, 1987 (Malaysia).

Agent/Broker : A000038/M Plus Consultancy  
Date of Issue : 04/06/2019 12:07:13  
MX1-Private Car (Insured Driving)

For India International Insurance Pte Ltd



Authorised Signatory

<b>Vehicle Details</b>	
Vehicle No.:	SDS275B
Make / Model:	MAZDA / MAZDA6 4-DOOR SEDAN 2.0L SP 6EAT
Vehicle Type:	P10 - Passenger Motor Car
Vehicle Attachment 1:	No Attachment
Vehicle Scheme:	Normal
Chassis No.:	JM6GJ1072G0208482
Propellant:	Petrol
Engine No.:	PE20655019
Motor No.:	-
Engine Capacity:	1998 cc
Power Rating:	-
Maximum Power Output:	121.0 kW (162 bhp)
Maximum Laden Weight:	1935 kg
Unladen Weight:	1454 kg
Year Of Manufacture:	2015
Original Registration Date:	16 Jun 2015
Lifespan Expiry Date:	-
COE Category:	B - Car above 1600cc or 97kW (130bhp)
Quota Premium:	\$78,001.00
COE Expiry Date:	15 Jun 2025
Road Tax Expiry Date:	15 Jun 2020
PARF Eligibility Expiry Date:	15 Jun 2025
Inspection Due Date:	15 Jun 2020
Intended Transfer Date:	18 Jan 2020
CO2 Emission:	138.00 (g/km)
CEV/VES Rebate Utilised Amount:	\$10,000.00
CO Emission:	-
HC Emission:	-
NOx Emission:	-
PM Emission:	-
<b>Fees To Be Paid For Transfer</b>	
Transfer Fees	\$25.00



**RE : ACCIDENT ON : 17/01/2020, INVOLVING CLIENT'S (SDS 275 B) & THIRD PARTY (SJP 7815 S) INSURED BY CHINA TAIPING, ALONG JUNCTION OF ALEXANDRA RD TWDS TIONG BAHRU RD**

1 message

David Ang <hupmotor@gmail.com>

20 January 2020 at 12:58

To: assignments <assignments@lkkauto.com>

Cc: Team A <admin-a@lkkauto.com>, CS A Team <cs-a@lkkauto.com>, marcuschua <marcuschua@lkkauto.com>

Dear Sirs,

Attach our estimate bill, GIA third party insurer search fee, client's GIA report, insurance certificate, log card, screen photo & note signed by third party driver, we had client's vehicle video footage for the accident evident, (if yours need it)

Kindly assign your in-house surveyor (Mr Marcus Chua) to survey client's damaged vehicle on : 21/01/2020 (at 12pm to 2pm) as owner waiting,

Please revert & confirm client's third party claims liability, as we are looking for direct settlement, Failing, client's will assign their solicitors to handle her claims, against third party insured & insurer,

Best Regards

David Ang

Tel : 6784 0039, Fax : 6784 0076, HP : 9815 4655

Mailing Address :

Hup Motor Trading & Service

Blk 9004 Tampines St 93

#01-120

Singapore 528838

2 attachments

 SDS 275 B.pdf  
1785K

 SDS 275 B (Accident Photos).zip  
383K

**RE : ACCIDENT ON : 17/01/2020, INVOLVING CLIENT'S (SDS 275 B) & THIRD PARTY (SJP 7815 S) INSURED BY CHINA TAIPING, ALONG JUNCTION OF ALEXANDRA RD TWDS TIONG BAHRU RD**

Khanchna (LKK Auto) <khanchna@lkkauto.com>

29 January 2020 at 14:15

To: David Ang <hupmotor@gmail.com>

Cc: Admin A <admin-a@lkkauto.com>, CS A Team <cs-a@lkkauto.com>, "Marcus Chua (LKKAuto)" <MarcusChua@lkkauto.com>

WITHOUT PREJUDICE

Dear David,

We refer to the above matter.

Our Insured is yet to report.

We will revert back once we receive OI's report.

In the interim, please forward us a copy of your client's accident video footage.

Thanks.

Kindly note that this negotiation between parties on this matter is purely on a without prejudice basis with the sole intention of resolving the matter amicably without parties resorting to legal proceedings. No admission of liability, whatsoever, should be deemed / inferred from this negotiation of terms/settlement.

In the event of new evidence being discovered or subsequently produced by either party that will materially affect/influence on the issues of liability/damages, either party is not bound, thereafter, by the negotiation terms/settlement.

*"Wishing you a Happy and Prosperous Lunar New Year"*



Best Regards,

# 哈 汽 車 貿 易 服 務

## HUP MOTOR TRADING & SERVICE

Blk 9004 Tampines Street 93 #01-120 Singapore 528838 Tel: 6784 0039 Fax: 6784 0076 Email: hupmotor@gmail.com Reg. No. 378091/00W

Our Ref: TF 2977/01/20

Your Ref:

Date: 18th JAN 2020

MR WONG KOK WAI KENNETH  
192, Depot Rd, #14-23  
Singapore 109690

Estimate cost of repair to MAZDA 6 SP 2.0 (A) Saloon - SDS 275 B

1 pc rear bumper	100/12	\$ 1,231.50	✓
12+ 2 pcs rear bumper top & low clips	50	@ \$ 5.50	110.00 ✓
2 pcs rear bumper o/s & n/s tow bar cover		@ \$ 35.00	11 70.00 X
1 pc rear bumper o/s reflector			11 53.90 X
1 pc rear bumper lower garnish skirt			11 315.00 X
10 pcs rear bumper lower garnish clips & stopper		@ \$ 5.50	11 55.00 ✓
1 set rear bumper o/s & n/s inner reverse sensor		@ \$ 203.60	407.20 280 s.n. shoke
1 set rear bumper o/s & n/s outer reverse sensor		@ \$ 203.60	407.20 X
2 pcs rear bumper o/s & n/s top retainer		@ \$ 25.00	11 50.00 X
2 pcs rear bumper o/s & n/s side retainer		@ \$ 42.00	11 84.00 X
2 pcs rear bumper o/s & n/s side bracket clips		@ \$ 7.50	11 15.00 X
1 pc rear bumper reinforcement			11 583.30 X
2 pcs rear bumper reinforcement o/s & n/s stay		@ \$ 85.30	11 170.60 X
1 pc rear n/s exhaust bracket			11 35.00 X
1 pc rear o/s exhaust bracket mounting			11 35.00 X
1 pc rear end panel			11 606.70 X
6 pcs rear end panel top garnish clips		@ \$ 5.50	11 33.00 X
		\$ 4,262.40	
	Less 20%	\$ 852.48	
		\$ 3,409.92	

To wiring check up for accepted wiring system.

50.00 20

To remove & refix carpet, floor mat, garnish, floor board cover, spare tyre, tool set & necessary parts, to enable repair rear end panel & necessary parts.

120.00 60

To jack, straighten & knocking out rear exhaust & tail pipe.

150.00 80

Labour charge to remove & cut out damaged parts, to jack, straighten & knocking out rear end panel & necessary parts, to weld, renew & align above parts.

750.00 480

To putty & respray painting on all affected accident parts.

950.00 600

To respray Tuff-Kote on all affected accident parts.

60.00 X

Less Auto Consultants hence notify the insurer of the following

\$ 5,489.92

Dollars : Five Thousand Four Hundred Eighty Nine And Cents Ninety Two Only.

HUP MOTOR TRADING & SERVICE

Acknowledged by Repairer

Signature:

Date:

### ...CLAIM SUBFOLDER...(Pending for Survey Report)

CLAIM SUBFOLDER TRACKING							
Case	Notified	Est Submitted	Adj Assigned	Adj Rpt	Adj Submitted	Ins Auth'ed	Status
Main	11 Feb 2020 <a href="#">Edit Reg</a>		30 Jan 2020 00:00 <a href="#">Edit Adj Rpt</a>	<b>S\$2,400.00</b> <a href="#">Edit Estimates</a>	<b>S\$2,400.00</b> <a href="#">View Rpt</a>		<b>Pending for Survey Report</b> <a href="#">Cancel Case</a>

Main	Reference	Claim Details	Documents	Show All					
<b>CLAIM SUBFOLDER DETAILS</b> <span style="float: right;">[Created by adjuster]</span>									
Insured: <b>WONG KOK WAI KENNETH</b> , ID: S7037410B									
Vehicle Reg. No.: <b>SDS275B</b>		Date of Loss: 17/01/2020 22:00 - :59 [55 Months and 1 Days From LTA Reg Date (Man Yr)]							
Claim Type: <b>OD / MPC2020D0000243</b>		Policy/Cover Note No.: D19MPC0002896 (Comprehensive)							
		Excess: S\$750.00							
Repairer: <b>Hup Motor Trading &amp; Service (HQ)</b> Blk 9004 Tampines Street 93, #01-120, 528838 Tampines - Tel: 67840039/98154655									
Handling Insurer: <b>India International Insurance Pte Ltd (HQ)</b> - Tel: 63476100 ... [Handled by <b>C. Meenachi</b> - 6347 6073]									
Adjuster: <b>LKK Auto Consultants Pte Ltd (HQ)</b> - Tel: 6256-3561 ... [Handled by <b>MARCUS CHUA</b> ] ... [Final Rpt due 11/02/2020]									
<b>ASSOCIATED MAIL RECEIVED</b> <span style="float: right;"><a href="#">View All</a> <a href="#">Compose Case Mail</a></span>									
<ul style="list-style-type: none"> <li>III_SG (17/02/2020): Alert - Adj Mandate Approved (S\$0.00) - SDS275B - Claim Handler: C. Meenachi</li> <li>III_SG (11/02/2020): Alert - Adj Mandate Approved (S\$0.00) - SDS275B - Claim Handler: C. Meenachi</li> <li>III_SG (04/02/2020): Alert - Adj Mandate Approved (S\$4283.44) - SDS275B - Claim Handler: C. Meenachi</li> </ul>									
<b>ALL ASSOCIATED TASKS</b> <span style="float: right;"><a href="#">View All</a> <a href="#">Search Tasks</a> <a href="#">Create New Task</a> <a href="#">Complete</a></span>									
Due Date	Priority	Type	Task Group	Subject	Handler	Assigned By	Completed On	Created On	Done?
No results.									

## Claim Documents

\*SDS275B (MPC2020D0000243)

OD

Jan 17 2020 10:00PM

[WONG KOK WAI KENNETH]

Hup Motor Trading & Service

<a href="#">Upload Documents</a> <a href="#">Upload Photos</a> <a href="#">Compose New Letter</a>			<b>View</b> <a href="#">View in Browser</a>	
<b>Assessment Reports</b>			1 per page	<input checked="" type="checkbox"/>
No	Finalized On	LKK Auto Consultants Pte Ltd (HQ)	Thumbnail	Print
1	03/02/20 08:57	Adjuster Immediate Advice	Load HTM	
<b>Photos/Images</b>			3 per page	<input checked="" type="checkbox"/>
No	Relabel/Reorder	LKK Auto Consultants Pte Ltd (HQ)	Thumbnail	Print
1	03/02/20 08:46	General View	Load PDF	
2	21/02/20 13:11	General View	Load JPG	<input checked="" type="checkbox"/>
3	21/02/20 13:11	General View	Load JPG	<input checked="" type="checkbox"/>
4	21/02/20 13:11	General View	Load JPG	<input checked="" type="checkbox"/>
5	21/02/20 13:11	General View	Load JPG	<input checked="" type="checkbox"/>
6	21/02/20 13:11	General View	Load JPG	<input checked="" type="checkbox"/>
7	21/02/20 13:11	General View	Load JPG	<input checked="" type="checkbox"/>
8	21/02/20 13:11	General View	Load JPG	<input checked="" type="checkbox"/>
9	21/02/20 13:11	General View	Load JPG	<input checked="" type="checkbox"/>
10	21/02/20 13:11	General View	Load JPG	<input checked="" type="checkbox"/>
11	21/02/20 13:11	General View	Load JPG	<input checked="" type="checkbox"/>
12	21/02/20 13:11	General View	Load JPG	<input checked="" type="checkbox"/>
13	21/02/20 13:11	General View	Load JPG	<input checked="" type="checkbox"/>
14	21/02/20 13:11	General View	Load JPG	<input checked="" type="checkbox"/>
15	21/02/20 13:11	General View	Load JPG	<input checked="" type="checkbox"/>
16	21/02/20 13:11	General View	Load JPG	<input checked="" type="checkbox"/>
17	21/02/20 13:11	General View	Load JPG	<input checked="" type="checkbox"/>
18	21/02/20 13:11	General View	Load JPG	<input checked="" type="checkbox"/>
19	21/02/20 13:11	General View	Load JPG	<input checked="" type="checkbox"/>
20	21/02/20 13:11	General View	Load JPG	<input checked="" type="checkbox"/>
21	21/02/20 13:11	General View	Load JPG	<input checked="" type="checkbox"/>
22	21/02/20 13:11	General View	Load JPG	<input checked="" type="checkbox"/>
23	21/02/20 13:11	General View	Load JPG	<input checked="" type="checkbox"/>
24	21/02/20 13:11	General View	Load JPG	<input checked="" type="checkbox"/>
25	21/02/20 13:11	General View	Load JPG	<input checked="" type="checkbox"/>
26	21/02/20 13:11	General View	Load JPG	<input checked="" type="checkbox"/>
27	21/02/20 13:12	Reinspection Photo	Load JPG	<input checked="" type="checkbox"/>
28	21/02/20 13:12	Reinspection Photo	Load JPG	<input checked="" type="checkbox"/>
29	21/02/20 13:12	Reinspection Photo	Load JPG	<input checked="" type="checkbox"/>
30	21/02/20 13:12	Reinspection Photo	Load JPG	<input checked="" type="checkbox"/>
31	21/02/20 13:12	Reinspection Photo	Load JPG	<input checked="" type="checkbox"/>
32	21/02/20 13:12	Reinspection Photo	Load JPG	<input checked="" type="checkbox"/>
33	21/02/20 13:12	Reinspection Photo	Load JPG	<input checked="" type="checkbox"/>
34	21/02/20 13:12	Reinspection Photo	Load JPG	<input checked="" type="checkbox"/>
35	21/02/20 13:12	Reinspection Photo	Load JPG	<input checked="" type="checkbox"/>

Assessment Reports			1 per page	<input checked="" type="checkbox"/>
No	Finalized On	LKK Auto Consultants Pte Ltd (HQ)	Thumbnail	Print
36	21/02/20 13:12	Reinspection Photo	 Load JPG	<input checked="" type="checkbox"/>
37	21/02/20 13:12	Reinspection Photo	 Load JPG	<input checked="" type="checkbox"/>
38	21/02/20 13:12	Reinspection Photo	 Load JPG	<input checked="" type="checkbox"/>
Documentation			1 per page	<input checked="" type="checkbox"/>
No	Relabel/Reorder	LKK Auto Consultants Pte Ltd (HQ)	Thumbnail	Print
1	03/02/20 09:00	MARK ESTIMATE	 Load PDF	
No	Finalized On	India International Insurance Pte Ltd (HQ)	Thumbnail	Print
1	03/02/20 09:49	Singapore Accident Statement	 Load PDF	

## Documents Checklist

DOCUMENTS CHECKLIST	Reset	Save	Print
There are no document checklists configured.			
<b>Our Checklist Remarks - LKK Auto Consultants Pte Ltd (HQ)</b> <div style="border: 1px solid black; height: 40px; margin-top: 5px;"></div>			
<b>Show Remarks To:</b> <input type="checkbox"/> Handling Insurer <small>Note: Remarks are private unless you show it to other parties.</small>			

# LKK Auto Consultants Pte Ltd

(Co.Reg.No:199607198R)

51 Ubi Ave 1 #01-25, Paya Ubi Industrial Park

Singapore 408933

Tel: 6256-3561 Fax: 6844-8805 Email: sur@lkkauto.com; assignments@lkkauto.com

## VEHICLE DAMAGE INSPECTION REPORT

India International Insurance Pte Ltd  
64 Cecil Street, #04-00 IOB Building  
Singapore 049711

Our File No: CS/III20001701/USD3E2

Date: 21/02/2020

### REFERENCE

Insured/Claimant: WONG KOK WAI KENNETH Policy No: D19MPC0002896  
Date of Loss: 17/01/2020 Nature of Claim: OD Claim No: MPC2020D0000243

### DESCRIPTION & IDENTIFICATION OF VEHICLE

Reg No: SDS275B  
Make & Model: MAZDA 6, 2.0 4-DOOR SEDAN 2.0L SP.6EAT (A) Engine No: PE20655019  
Reg. Date: 16/06/2015 (Man. Year: 2015) Chassis No: JM6GJ1072G0208482  
Colour: Blue Odometer: 65071 km  
Engine Capacity: 1998 cc  
Market Value/New Car Price: S\$58,000.00  
Sum Insured (S\$): Market Value/New Car Price

### CONDITION OF VEHICLE AT THE TIME OF SURVEY

General Condition: Steering (Serviceable): Yes Footbrake (Serviceable): Yes  
Handbrake (Serviceable): Yes Engine Modification: No Pre-accident Condition:

### CONDITION OF TYRES

Front Tyre Size: 225/55 R17 Rear Tyre Size: 225/55 R17  
Front Left Side: Toyo 7 mm Rear Left Side: Toyo 7 mm  
Front Right Side: Toyo 7 mm Rear Right Side: Toyo 7 mm

The above values represent the remaining tyre treads depth

COST OF CLAIMS	Repairer's	Adjuster's	Difference	Diff %
Parts	3,409.92	1,785.84	1,624.08	47.63
Miscellaneous Items	0.00	0.00	0.00	
Labour	2,080.00	1,220.00	860.00	41.35
Paintwork Labour	0.00	0.00	0.00	
Towing	0.00	0.00	0.00	
<b>Calculated Gross Total (S\$)</b>	<b>5,489.92</b>	<b>3,005.84</b>	<b>2,484.08</b>	<b>45.25</b>
<b>Approved Total (Overridden) (S\$)</b>		<b>2,400.00</b>		
<b>- Excess (S\$)</b>	750.00	750.00	0.00	0.00
<b>Nett Amount (S\$)</b>	<b>4,739.92</b>	<b>1,650.00</b>	<b>3,089.92</b>	<b>65.19</b>

### INSPECTION

Date of Assignment: 30/01/2020  
Date Inspected: 21/01/2020 Inspected At: Hup Motor Trading & Service (HQ)  
Blk 9004 Tampines Street 93, #01-120  
Singapore 528838  
Estimated Period of Repair: 4.0 days

Adjuster: MARCUS CHUA

Manager: Hiew May Fung

*NOTE: This report represents our findings at the time and place of inspection stated herein. Such inspection has been carried out to the best of our knowledge and ability but any other liability under any other circumstances is hereby expressly excluded.*



## REPAIR DETAILS

## Reference

<b>Part Source:</b>	MRM-SG	Version: 1.0 (Last Synchronised: 21 Feb 2020)
<b>Parts:</b>	143	MAZDA 6 2.0 4-DOOR SEDAN 2.0L SP.6EAT (A) (Catalogue:Merimen Singapore 1.0)
<b>Labour:</b>	Repairer's	(Price-denominated Standard List)
<b>Print Code:</b>	(Unsubmitted, no print-code for SDS275B)	
<b>Validity:</b>	These estimates are valid only if they contain the print code (above) on all estimate pages, running page numbers with the END OF ESTIMATES marker on the last estimate page	
<b>Further Info:</b>	Items/values not in reference catalogue are prefixed with an asterisk *.	

## Recommended Parts

No.	Qty	Part No.	Particulars	Condition	Repairer's	Amount
1	1		*REAR BUMPER	Dented / Deformed	1,231.50 FL	*1,231.50 FL
2	1		*SET REAR BUMPER TOP & LOW CLIPS	Necessary	110.00 FL	*50.00 FL
3	2		*REAR BUMPER O/S & N/S TOW BAR COVER	Not Necessary	70.00 FL	*- FL
4	1		*REAR BUMPER O/S REFLECTOR	Not Necessary	53.90 FL	*- FL
5	1		*REAR BUMPER LOWER GARNISH SKIRT	Not fitted	315.00 FL	*- FL
6	10		*REAR BUMPER LOWER GARNISH CLIPS & STOPPER	Necessary	55.00 FL	*55.00 FL
7	1		*SET REAR BUMPER O/S & N/S INNER REVERSE SENSOR	Shorted	325.76 FS	*250.00 FS
8	1		*SET REAR BUMPER O/S & N/S OUTER REVERSE SENSOR	Not Necessary	407.20 FL	*- FL
9	2		*REAR BUMPER O/S & N/S TOP RETAINER	Not Necessary	50.00 FL	*- FL
10	2		*REAR BUMPER O/S & N/S SIDE RETAINER	Not Necessary	84.00 FL	*- FL
11	2		*REAR BUMPER O/S & N/S SIDE BRACKET CLIPS	Not Necessary	15.00 FL	*- FL
12	1		*REAR BUMPER REINFORCEMENT	Dented	583.30 FL	*583.30 FL
13	2		*REAR BUMPER REINFORCEMENT O/S & N/S STAY	Not Necessary	170.60 FL	*- FL
14	1		*REAR N/S EXHAUST BRACKET	Not Necessary	35.00 FL	*- FL
15	1		*REAR O/S EXHAUST BRACKET MOUNTING	Not Necessary	35.00 FL	*- FL
16	1		*REAR END PANEL	Repair	606.70 FL	*- FL
17	6		*REAR END PANEL TOP GARNISH CLIPS	Not Necessary	33.00 FL	*- FL

F=Franchise part. S=SpcNett. L=ListItemDisc.

<b>Sub Total (\$\$)</b>	<b>4,180.96</b>	<b>2,169.80</b>
<b>- List Item Discount on L Items 20.00/20.00% (\$\$)</b>	<b>771.04</b>	<b>383.96</b>
<b>Total Parts (\$\$)</b>	<b>3,409.92</b>	<b>1,785.84</b>

Report was unsubmitted during this print-out.

## Recommended Miscellaneous Items

There are no new miscellaneous items selected.

## Recommended Labour

No	Particulars	Lab.Type	Repairer's	Amount
<b>Labour Items</b>				
1	TO WIRING CHECK UP FOR ACCECTED WIRING SYSTEM	New	50.00	20.00
2	TO REMOVE & REFIX CARPET, FLOOR MAT, GARNISH, FLOOR BOARD COVER, SPARE TYRE, TOOL SET & NECESSARY PARTS, TO ENABLE REPAIR REAR END PANEL & NECESSARY PARTS	New	120.00	60.00
3	TO JACK & STRAIGHTEN & KNOCKING OUT REAR EXHAUST & TAIL PIPE	New	150.00	60.00
4	LABOUR CHARGE TO REMOVE & CUT OUT DAMAGED PARTS, TO JACK, STRAIGHTEN & KNOCKING OUT REAR END PANEL & NECESSARY PARTS, TO WELD, RENEW & ALIGN ABOVE PARTS	New	750.00	480.00
5	TO PUTTY & RESPRAY PAINTING ON ALL AFFECTED ACCIDENT PARTS	New	950.00	600.00
6	TO RESPRAY TUFF-KOTE ON ALL AFFECTED ACCIDENT PARTS	New	60.00	0.00
<b>Gross Labour Cost (\$\$)</b>			<b>2,080.00</b>	<b>1,220.00</b>

Report was unsubmitted during this print-out.

< END OF ESTIMATES >