



LKK Auto Consultants Pte Ltd

51 Ubi Ave 1 #01-25 Paya Ubi Industrial Park, Singapore 408933

TEL: 6256 3561 FAX: 6256 4315

Reg. No: 199607198R GST Reg. No. 19-9607198-R

TAX INVOICE

QBE INSURANCE (SINGAPORE) PTE LTD
1 RAFFLES QUAY #29-10 SOUTH TOWER
SINGAPORE 048583

INV No. AC2005053
INV Date 20/07/2020
Reference CC6/QBE20001694/Ada3n2
Code QBE



PROFESSIONAL SERVICE FEE

Vehicle No. SMM 7338H
Insured Veh. GBA 2161B
Claim No. VC013429
Policy No. 8-V0008490-MVA-R005
Accident Date 28/01/2020
Inspection Date 30/01/2020

Description	Total
Third Party Express Settlement	400.00
Subtotal	400.00
GST (7%)	28.00
Grand Total	428.00

We shall be glad if you could forward the payment at your early convenience.

Cheque should be crossed and made payable to 'LKK Auto Consultants Pte Ltd'

LKK Auto Consultants Pte Ltd



LKK Auto Consultants Pte Ltd

51 Ubi Ave 1 #01-25 Paya Ubi Industrial Park, Singapore 408933

TEL: 6256 3561 FAX: 6256 4315

Reg. No: 199607198R GST Reg. No. 19-9607198-R

Affiliated to Federation Internationale Des Experts En Automobile

QBE INSURANCE (SINGAPORE) PTE LTD

Ref : CC6/QBE20001694/Ada3n2

1 RAFFLES QUAY #29-10 SOUTH
TOWERSINGAPORE 048583

Date : 20-07-2020



Code : QBE

1. Policy Particulars :- THIRD PARTY CLAIM

Insured Veh.	GBA 2161B	Veh. Inspected	SMM 7338H
Policy No.	8-V0008490-MVA-R005	Coverage (\$)	0.00
Claim No.	VC013429	Excess (\$)	0.00
Assign From		Assign Date	30/01/2020

2. Vehicle Particulars & Condition

Make & Model	TOYOTA NOAH	c.c	1797
Engine No.	HIDDEN	Year of Reg.	2019
Chassis No.	ZWR800389620	Colour	WHITE
Odometer	5729	Steering	IN ORDER
Brakes	IN ORDER	Modification	SPORTS RIM
General	GOOD		

3. Conditions of Tyres

	Size	Make	Balance
R/H Front Tyre	195/65 R15	YOKOHAMA	6 mm
L/H Front Tyre	195/65 R15	YOKOHAMA	6 mm
R/H Rear Tyre	195/65 R15	YOKOHAMA	6 mm
L/H Rear Tyre	195/65 R15	YOKOHAMA	6 mm

4. Description of Damages

THE VEHICLE SUSTAINED DAMAGES AT THE REAR PORTION. DAMAGES SEE DETAILS.
--

5. General Information

Accident Date	28/01/2020	Inspection Date	30/01/2020
Survey held at	MG SOLUTION PTE LTD 23 KAKI BUKIT AVE 4 (SOUTH WING) #02-03B VICOM INSPECTION CENTRE, SINGAPORE 415933		

5a. Remarks

A)THE INSPECTION WAS CONDUCTED ON A"WITHOUT PREJUDICE" BASIS. B)IN ACCORDANCE TO YOUR INSTRUCTIONS, WE HAVE NOT AUTHORISED REPAIRS.
--

5b. Estimate Days of Repair

ESTIMATED NORMAL PERIOD FOR REPAIR:	5 Working Days
-------------------------------------	----------------



LKK Auto Consultants Pte Ltd

51 Ubi Ave 1 #01-25 Paya Ubi Industrial Park, Singapore 408933

TEL: 6256 3561 FAX: 6256 4315

Reg. No: 199607198R GST Reg. No. 19-9607198-R

Page No.:1 of 2

ADJUSTMENT ON REPAIR COST FOR VEHICLE NO. SMM 7338H

Qty	Description of Parts	Condition	Estimate By Workshop (\$)	Our Adjusted (\$)
<u>REPLACEMENT OF PARTS</u>				
1	TAILGATE	DENTED	2,080.50	1,712.00
1	TAILGATE LOGO	NECESSARY	85.00	85.00
1	TAILGATE EMBLEM 'HYBRID SYNERGY DRIVE'	NECESSARY	82.50	82.50
1	TAILGATE WEATHERSTRIP	NOT NECESSARY	330.00	-
1	REAR WINDSCREEN MOULDING	NECESSARY	190.00	190.00
1	REAR BUMPER	DEFORMED	691.30	691.30
2	REAR BUMPER SIDE RETAINER @\$80.00	NECESSARY	160.00	160.00
1	REAR END PANEL	TO REPAIR SEE LABOUR	666.50	-
1	REAR END PANEL TOP GARNISH	DEFORMED	288.90	288.90
2	REVERSE SENSOR @\$360.00	DAMAGED (2 PCS ONLY)	720.00	520.00
1	TAILGATE ALTERNATIVE	CRACKED	115.00	115.00
1	TAILGATE BUZZLE	CRACKED	95.00	95.00
	LESS 25% DISCOUNT		-1,376.18	-984.93
			4,128.52	2,954.77
<u>SPECIAL NETT ITEMS</u>				
1	TAILGATE WINDSCREEN SEALANT (SN)	NECESSARY	100.00	40.00
1	TAILGATE WIDSCREEN INNER SEAL (SN)	NECESSARY	120.00	40.00
1	SET REAR BUMPER CLIP (SN)	NECESSARY	25.00	25.00
1	SET REAR END PANEL GARNISH CLIP (SN)	NECESSARY	25.00	10.00
1	REAR END PANEL SEALANT (SN)	NOT NECESSARY	120.00	-
			390.00	115.00
<u>LABOUR</u>				
	TO PANEL BEAT,REMOVE AND REPLACE PARTS.INCLUSIVE OF THE REPAIR OF REAR END PANEL .		1,200.00	600.00
	TO SPRAY PAINT AFFECTED AREA.		1,200.00	600.00
	TO TRANSFER TAIL GATE MECHANISM.		250.00	80.00
	LABOUR TO REMOVE AND REFIT WINDSCREEN .		120.00	120.00
	TUFF COAT.		180.00	60.00



LKK Auto Consultants Pte Ltd

51 Ubi Ave 1 #01-25 Paya Ubi Industrial Park, Singapore 408933

TEL: 6256 3561 FAX: 6256 4315

Reg. No: 199607198R GST Reg. No. 19-9607198-R

Page No.:2 of 2

Qty	Description of Parts	Condition	Estimate By Workshop (\$)	Our Adjusted (\$)
	TO CONDUCT WATER LEAKAGE TEST.	NOT NECESSARY	250.00	-
	WIRING CHECK .		150.00	30.00
	REMOVE AND REFIX REVERSE CAMERA AN DISTANCE SETTING.		120.00	60.00
	REMOVE AND REFIX REVERSE SENSOR AND DISTANCE SETTING.		120.00	60.00
			3,590.00	1,610.00
GRAND TOTAL			8,108.52	4,679.77
RECOMMENDED COST OF LUMP SUM REPAIRS (TO ITS PRE-ACCIDENT CONDITION)				3,700.00

Report Ref No. CC6/QBE20001694/Ada3n2

ADRIAN LING WAI PING

B.Eng,AMSOE,AMIRTE,AMSAE-A,M.MATAI

Licensed Appraiser

DISCLAIMER OF LIABILITY TO THIRD PARTIES:- This Report is made solely for the use and benefit of the Client named on the front page of this Report.

No liability of responsibility whatsoever, in contract or tort, is accepted to any third party who may rely on the Report wholly or in part. Any third party acting or replying on this Report, in whole or in part, does so at his or her own risk.



PHOTOGRAPHS FOR VEHICLE NO. SMM 7338H





LKK Auto Consultants Pte Ltd

S1 Ubi Ave 1 #01-25 Paya Ubi Industrial Park, Singapore 408933

TEL: 6256 3551 FAX: 6256 4315

Reg. No: 199607198R GST Reg. No. 19-9607198-R

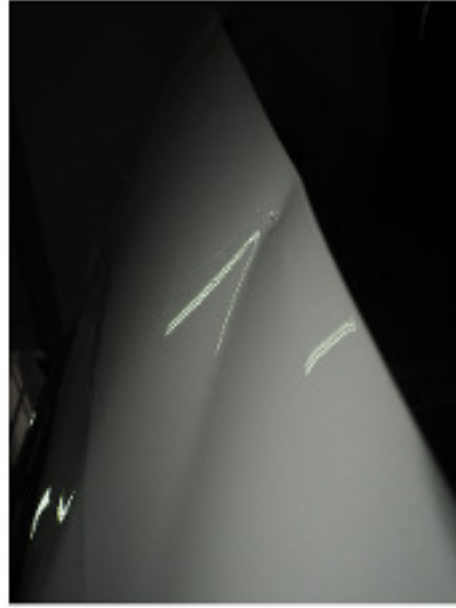
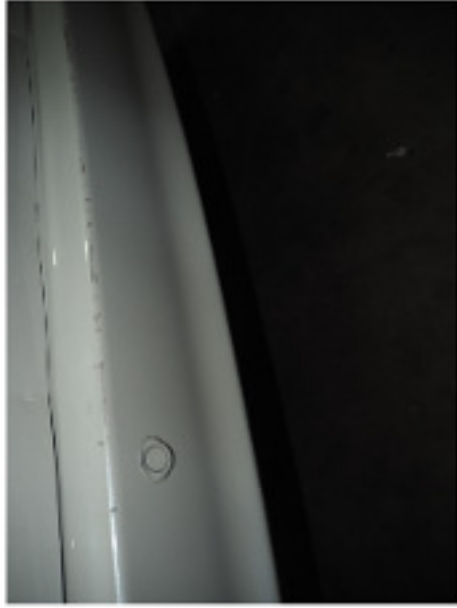



LKK Auto Consultants Pte Ltd

S1 Ubi Ave 1 #01-25 Paya Ubi Industrial Park, Singapore 408933

TEL: 6256 3551 FAX: 6256 4315

Reg. No: 199607198R GST Reg. No. 19-9607198-R





LKK Auto Consultants Pte Ltd

51 Ubi Ave 1 #01-25 Paya Ubi Industrial Park, Singapore 408933

TEL: 6256 3551 FAX: 6256 4315

Reg. No: 199607198R GST Reg. No. 19-9607198-R

PHOTOGRAPHS FOR VEHICLE NO. SMM 7338H

RE-INSPECTION





LKK Auto Consultants Pte Ltd

S1 Ubi Ave 1 #01-25 Paya Ubi Industrial Park, Singapore 408933

TEL: 6256 3551 FAX: 6256 4315

Reg. No: 199607198R GST Reg. No. 19-9607198-R

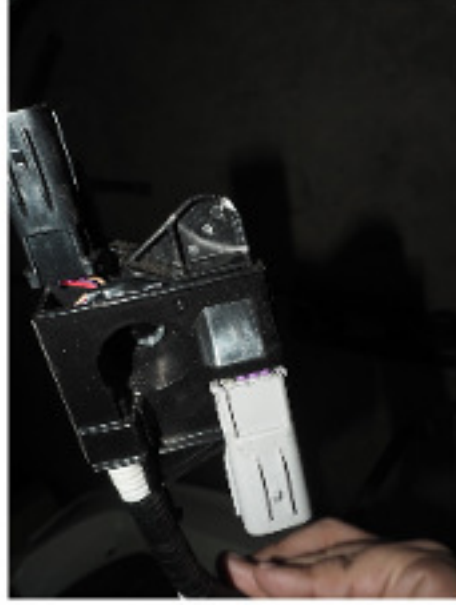



LKK Auto Consultants Pte Ltd

S1 Ubi Ave 1 #01-25 Paya Ubi Industrial Park, Singapore 408933

TEL: 6256 3551 FAX: 6256 4315

Reg. No: 199607198R GST Reg. No. 19-9607198-R

