

SINGAPORE ACCIDENT STATEMENT

IMPORTANT NOTICE

1. Please report correctly the details of the accident to speed up the claims process.
2. This Form must be completed by the Policyholder and/or the Authorised Driver.
3. Information provided must be as truthful and accurate as possible. Any wilful misrepresentation or withholding of material facts may allow insurance companies to repudiate policy liability.
4. The issue and acceptance of this Form by insurance companies is not an admission of policy liability on the part of the insurance companies.
5. Any false reporting may be referred to the Police for investigation.
6. This report will be forwarded by the insurers of the GIA Records Management Centre established by the General Insurance Association of Singapore (GIA) for archiving and that copies of this report will, for a fee, be made available upon application by interested parties.
7. By the lodgement of this report to the insurers, you hereby consent to the archiving of this report at the centre and to copies of the report being made available aforesaid.

ACCIDENT STATEMENT

Date Of Report	22/01/2020 10:35
Date Of Accident	21/01/2020 14:00
Exact Location Of Accident	PIE TOWARDS CHANGGI AIRPORT
Country/State of Loss	SINGAPORE

DETAILS OF OWN VEHICLE

Vehicle Registration Number	GBJ5995U
-----------------------------	----------

Insured/Policyholder

Name Of Registered Owner	SPIN PTE LTD
Co Reg No	201419045H
Email Address	CRESTAR_FAN@HOTMAIL.COM
Mobile Phone No	
Alternative Phone No	Office-62549483

Vehicle Particulars

Manufacturer	NISSAN
Model	NV200-1.6 DX (A)
Exact Purpose for which vehicle was being used at time of accident	
Are you claiming under your own insurance policy for repair to your vehicle?	NO
If No, Please state action to be taken	REPORTING ONLY
Vehicle Category	COMMERCIAL VEHICLE

Insurance Company

Name of Insurance Company	AIG ASIA PACIFIC INSURANCE PTE. LTD.
Type Of Coverage	COMPREHENSIVE
Fleet Policy	NO
Policy Number	1900111668
Cover Note Number	

Driver

Name of Driver	LEE JIA WEI
NRIC No	G2288913W
Date Of Birth	05/12/1995
Occupation	OUTDOOR
Date Of Driving Pass	10/02/2017
Driving Experience	2 YEARS AND 11 MONTHS

Gender	MALE
Mobile Number	(LOCAL) +65-88667031
Fax Number	
Contact Number	
EMail Address	CRESTAR_FAN@HOTMAIL.COM
Address	1 TAMPINES NORTH DRIVE 1 #04-15
Postcode	528559
Was driver an employee of the Insured's Company	YES
If No, Relationship of the Driver with the Insured	
Vehicle Registration Number of Driver's Own Vehicle	-
	-
	-
Insurance Company of Driver's Own Vehicle	-
	-
	-

General Information of the Accident

Type Of Accident	CHAIN COLLISION
Weather Conditions	RAINING
Road Surface	WET

Other Information

Was any foreign vehicle involved in this accident?	NO
Number of vehicles (including own vehicle) involved in the accident	3
Was any body injured in the Accident?	NO
Was any injured conveyed to hospital by ambulance?	NO
Was any other material or property damaged?	YES
I have been approached by unknown person(s) soliciting/offering accident claims assistance.	NO
Number of Passengers (Including Driver)	1

Details of Police Action

Was the accident reported to the police?	NO
If Yes, Please state which Police Station	
Was notice of intended Prosecution given?	NO
If Yes, against whom?	

Circumstances of Accident

SEE ATTACHED SKETCH PLAN AND PHOTO

Attachment(s)

Are accident photos available for attachment?	YES
Was there any video captured by Car Camera?	NO
Was there any audio recorded?	NO

DETAILS OF OTHER VEHICLE PROPERTY 1

Vehicle Registration Number	YP9079J
Vehicle Make/Model/Colour	
Details Of Properties	
Vehicle Category	COMMERCIAL VEHICLE
Name of Driver	SUBRAMANIAN KANNAN
NRIC/Passport Number	G5424777Q

Contact Number94453709

Address

Postcode

Insurance Company Name

Nature Of Damage

No. Of Passenger (Including Driver)

DETAILS OF OTHER VEHICLE PROPERTY 2

Vehicle Registration NumberUNKNOWN

Vehicle Make/Model/ColourTAXI/RED COLOR

Details Of Properties

Vehicle CategoryTAXI

Name of DriverLIM BOON CHEW

NRIC/Passport NumberS1457307J

Contact Number91051601

Address

Postcode

Insurance Company Name

Nature Of Damage

No. Of Passenger (Including Driver)

Sketch Plan

SKETCH PLAN

IMPORTANT NOTICE

1. Please report correctly the details of the accident to speed up the claims process.
2. This Form must be completed by the Policyholder and/or the Authorised Driver.
3. Information provided must be as truthful and accurate as possible. Any wilful misrepresentation or withholding of material facts may allow insurance companies to repudiate policy liability.
4. The issue and acceptance of this Form by insurance companies is not an admission of policy liability on the part of the insurance companies.
5. Any false reporting may be referred to the Police for investigation.
6. The report will be forwarded by the insurers of the GIA Records Management Centre established by the General Insurance Association of Singapore (GIA) for archiving and that copies of this report will for a fee be made available upon application by interested parties.
7. By the lodgment of this report to the insurers, you hereby consent to the archiving of this report at the centre and to copies of the report being made available aforesaid.

8. Consent under the Personal Data Protection Act (PDPA)

I understand, acknowledge, agree and consent that:

- (a) My insurer, my workshop and the General Insurance Association of Singapore ("GIA") may/are permitted to collect, use, disclose and/or process my personal data/personal information set out in this [form] and any other personal information provided by me or possessed by my insurer (collectively the "Personal Information") and disclose and transfer such Personal Information to all insurer(s) who have insured vehicle(s) involved in this accident (all insurer(s) who have insured vehicle(s) involved in this accident shall be collectively referred to as the "Insurers"), the Insurers' lawyers/law firms, the Monetary Authority of Singapore and any relevant government agency/authority (such as the police), for the purpose(s) of:
 - (i) processing, handling and/or dealing with my claims including the settlement of the claims and any necessary investigations relating to the claims;
 - (ii) investigating the accident and/or my claims;
 - (iii) carrying out and/or dealing with my instructions or responding to any enquiries by me;
 - (iv) administering my claims (including the mailing of correspondence, statements, invoices, reports or notices to me, which could involve disclosure of certain personal data about me to bring about delivery of the same as well as on the external cover of envelopes/mail packages); and/or
 - (v) complying with applicable law in administering, processing, handling and/or dealing with my claims (collectively the "Purposes")
- (b) all insurer(s) who have insured vehicle(s) involved in this accident and the Insurers' lawyers/law firms, may/are permitted to collect, use, disclose and/or process my Personal Information for one or more of the above Purposes; and
- (c) my Personal Information may/can be disclosed by any of the Insurers and/or GIA to their third party service providers or agents (including their lawyers/law firms), which may be sited outside of Singapore, for one or more of the above Purposes.
- (d) my Personal Information will also be collected and used to compile claims history for the purpose of fraud detection, investigation and management in present and all future claims.
- (e) the information so collected under (d) above may be shared / disclosed:
 - (i) to all insurers and/or any other third parties that assist in evaluating, investigating, controlling or managing fraud, regulators, law enforcement and government agencies as reasonably required for the purposes stated, or
 - (ii) for complying with requirements under any regulations, laws or court orders.

Policyholder's Signature
Date & Time: 22/01/2020
10:49 am

GIA/RC SketchPlanForm_V3



Driver's Signature
(If driver is not the policyholder)
Date & Time: 22/01/2020
10:49 am

Reporting Centre Personnel's Signature
Name: EMERSON ALFONSO
NRIC/FIN No.: GXXXXXX4L

SKETCH PLAN

A - TAXI UNKNOWN PLATE NO.
B - GBJ5995U
C - YP 9079J

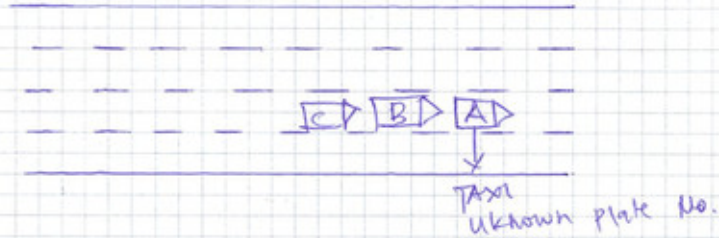
PIE TOWARDS CHANGGI AIRPORT



DESCRIBE CIRCUMSTANCES OF THE ACCIDENT

I was at the PIE towards changgi Airport. There is a traffic jam. When vehicle A moved forward suddenly approximately 40-50 Kph then suddenly brake. I tried managed stop my vehicle B in order not to hit but due to the wet road surface my vehicle B touched the rear portion of vehicle A. After the impact of vehicle A & B vehicle C hit the vehicle B.

DECLARATION

I/We declare the foregoing particulars are true in every respect.

Policyholder's Signature
Date & Time: 22/01/2020
10:49 am
G:\RMC SketchPlanForm_V3

Driver's Signature
(If driver is not the policyholder)
Date & Time: 22/01/2020
10:49 am

REVOLUTION INDUSTRIAL PTE LTD
19 UBI ROAD 4
SINGAPORE 408623

Reporting Centre Personnel's Signature
Name: EMMER ALFONSO
NRIC/FIN No.: GXX XXXX4L

CERTIFICATE OF INSURANCE



CERTIFICATE OF INSURANCE

NISSAN COMMERCIAL AUTO PROTECTOR COMMERCIAL VEHICLE

Name of Policyholder : SPIN PTE. LTD
 Period of Insurance : 20 Jun 2019 To 19 Jun 2020
 Engine No. : HR16145618D
 Chassis No. : VM20134311

Vehicle No. : GBJ5995U
 Policy No. : 1900111668
 Endorsement No. :
 Issued Date : 05 Jul 2019

ABOUT THE COVER

Make/Model : NISSAN NV 200 PETROL
 Engine Capacity/Tonnage : 0.8 Tonnage
 Driver Restriction : NA
 Sum Insured : Market Value
 Off Peak Car : No
 First Year of Registration : 2019
 Insuring with COE/PAF : Yes

Person or Classes of Persons Entitled to Drive*

- a) Any person who is driving on the Policyholder's order or with their permission.
 b) This Policy will indemnify the Policyholder or any authorised driver only if he/she meets the specified age condition.

You have to pay an additional sum of \$3,000 as "Young and/or Inexperienced Driver Excess" ("YIDR") if You are or Your Authorised Driver (named or unnamed) is under the age of 23 and/or has less than 2 years' driving experience.

Age Condition : All Age Condition

Limitation as to use*

- 1) Use in connection with the Policyholder's business.
 2) Use for the carriage of passenger (other than for hire or reward) in connection with the Policyholder's business.
 3) Use for social, domestic or pleasure purposes. This Policy does not cover a) use for hire or reward, driving tuition, driving test, racing, pace-making, reliability trial or speed-testing; and b) use whilst driving a trailer except the towing of anyone disabled using a mechanically propelled vehicle.c) use for any purpose in connection with Motor Trade.

Loss Of Use (7 Days) Commercial Auto

* Limitations rendered inoperative by Section 8 of the Motor Vehicles (Third-Party Risks and Compensation) Act (Cap. 189), Section 95 of the Road Transport Act, 1987 (Malaysia) and Road Transport (Amendment) Act 2019, are not to be included under these headings.

EXCESS

Section 1
 Fire - \$0 Own Damage - \$800 Theft - \$0 Flood Cover - \$0

Section 2
 Property Damage - \$0

Windscreen : \$100

Named Driver and Excess (where applicable)

APPROVED REPORTING CENTRES/AUTHORISED REPAIRERS (FOR CLAIMS RELATED REPAIRS)

1. Tan Chong Motor Sales Add: 913 Bl Timah Road Singapore 589623 64694091 64694092 64694093
2. TC AutoClinic Add: No.1, Sixth Lok Yang Road Singapore 628098 62622212
3. Tan Chong Motor Sales Add: 17 Lor 8 Toa Payoh Singapore 319254 63570753 63570754
4. Autolion Industrial Add: 19 Ubi Road 4 Singapore 406623 64009666
5. TC AutoClinic Add: 25 Leng Kee Road Singapore 159067 67038511 67038512 67038513

For other Approved Reporting Centres/AIG Authorised Repairers, please contact our 24-hour accident emergency hotline at +65 6338 6200. Alternatively, you may refer to AIG website www.aig.com.sg or AIG SG Mobile App. Simply search and download "AIG SG" from iTunes or Google Play.

IMPORTANT NOTES

Hire Purchase Company/Employer's Loan: TAN CHONG CREDIT PTE LTD

We hereby certify that the policy to which this Certificate of Insurance relates is issued in accordance with the provisions of the Motor Vehicles (Third Party Risks and Compensation) Act (Cap. 189), Part IV of the Road Transport Act, 1987 (Malaysia), Road Transport (Amendment) Act 2019 and Motor Vehicles (Third Party Risks) Rules, 1989 (Malaysia).

0500610309

TAN CHONG CREDIT PTE LTD-CHH
 911 BUKIT TIMAH ROAD TAN CHONG MOTOR CENTRE

M. J. J. J.

WORK PERMIT
Employment of Foreign Manpower Act (Chapter 91A)
Republic of Singapore

Employer:
CRESTAR ENTERPRISE PTE. LTD.

Name:
LEE JIA WEI

Work Permit No.
4 04523260

Section:
SERVICE

 **K0492039**

REPUBLIC OF SINGAPORE DRIVING LICENCE

Licence Number: **G 2288913W**

Name:
LEE JIA WEI

Birth Date: **05 Dec 1995**

Issue Date: **26 Oct 2016**

Valid Till: **27/10/2021**

 **002624096C**

VISIT PASS
Immigration Regulations

Name:
LEE JIA WEI

FIN:
G2288913W

Date of Birth:
05-12-1995

Sex:
M

Nationality:
MALAYSIAN

Download SGWorkPass App to check status



YOU ARE TO SURRENDER THIS CARD WHEN IT IS CANCELLED OR HAS EXPIRED, OR WHEN A NEW CARD IS ISSUED TO YOU.



YOU ARE LICENSED TO DRIVE VEHICLES IN THE FOLLOWING CLASSIES

EFFECTIVE DATE
18 Feb 2017

C Class 3 Motor cars ≤ 2000 kg with ≤ 7 passengers, exclusive of the driver, and motor tractors/vehicles ≤ 2500 kg

G2288913W

S / No. 0000238367

Licence No: G2288913W



NP 428A

Accident Photo



Accident Photo



Accident Photo



Accident Photo



Accident Photo



Accident Photo



Accident Photo



Accident Photo



Accident Photo



Accident Photo



Accident Photo



Accident Photo



Accident Photo



Accident Photo



Accident Photo



Accident Photo



Accident Photo

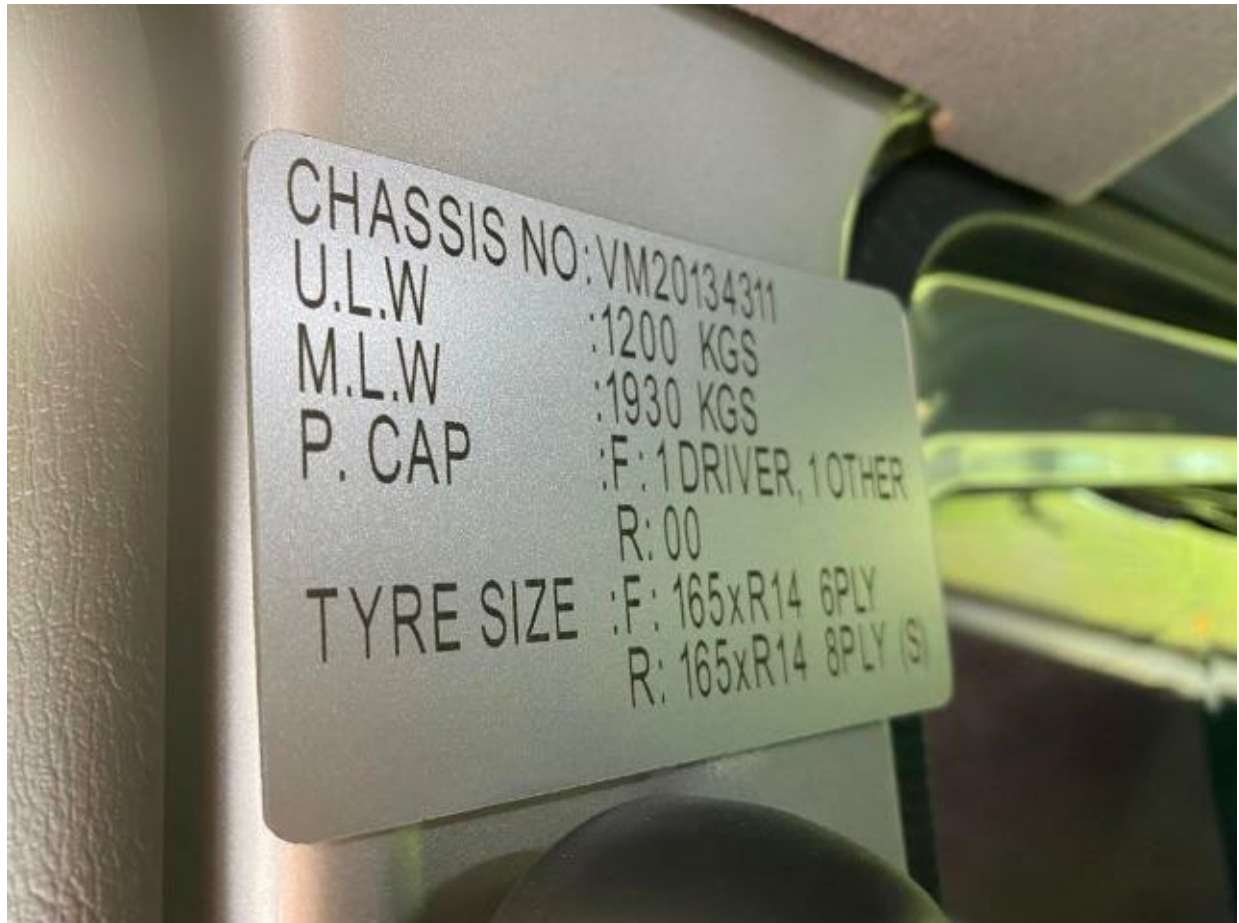

Accident Photo



Accident Photo



Accident Photo

