

NATIONAL Assessment Centre Services

Ref: 20001625/13

Page 2

| | | | |
|------------------------|--|-----------------------|---------|
| Date In: 30/01/20 | Job description | Date & Time Completed | Done by |
| Ref No: NA/20001625/13 | SAS e-filing | | |
| Veh No: 51491415 | E-mail (within 3hrs, AIC 2hrs) | | |
| D.O.A: 30/01/20 0910 | i-Motor Claim Form | | |
| OD: TP Reporting Only | i-Motor W/O (Within: QD 2hrs, TP 4hrs) | | |
| | i-Photo Uploaded | | |
| TP Insurer: | Assessment/Survey Report | | |
| | Ass't Report by Fax / Hand to Owner/Wksp | | |

| | | |
|--|---|-----------------------|
| Preferred Wksp / INC Assign Wksp / QW: (| Tel: | Fax: |
| TP Particulars: | Veh No: PAS230A | INC () / Non-INC () |
| Owner / Driver: (| Tel: | |
| Policy No: () | Period: () | Cover Type: () |
| Confirmed by: (| Date: | Time: |
| Insured/Driver Liability: () | (Note: Est. Status (WO): N: 0-20%; P: 21-79%; F: 80-100%) | |
| Year of Registration: () | Warranty: YES () / NO () | |
| Excess: (\$) | Loading: \$1,000 () / \$2,000 () | |

General Remarks:

() Walk-In Customer: Customer's information strictly Confidential & Strictly NO refer of repaler.

() Total Loss Case: to e-mail Insurer URGENTLY.

Drive-In () / Towed-In (); Invoice: YES () / NO (); Towing Co. ()

| | | |
|---|-----------------------|---------|
| Remarks: (INC hotline: 6788 6616) | Date & Time Completed | Done by |
| 1) Apply for Transport Allowance () / Courtesy Car () | | |
| 2) QC Check / Post Repair Inspection () | | |
| 3) Upload Resurvey Photo [Repair Cost > \$3000] () | | |

Injury: _____

| Date/Time | Actions |
|-----------|---------|
| | |
| | |
| | |
| | |
| | |

| Claimant's Particulars: | Invoice Preparation Checklist | Am't (\$) In Bill | Am't (\$) Add Bill |
|---------------------------------|---|----------------------|-----------------------|
| Driver/Owner: | 1) AR: Accident Reporting (\$30) | | |
| Contact No: | 2) DA: Damage Assessment (\$100); INC (\$80) | | |
| Damaged Portion: | 3) TF: Towing Fee \$40/\$45 | | |
| QC Checked by (Engr-In-Charge): | 4) FT: Follow-Through Survey \$120 | | |
| Auditors' Comments: | 5) FT: Follow-Through Survey (Resurvey) \$30 | | |
| | For claiming against INC Only (wef 10 Jan 2005) | | |
| | 6) TR: Re-inspection \$75 | | |
| | 7) N1: Idao DA + SMRT Survey \$160 | | |
| | 8) NTUC Additional Services: | | |
| | ON: | | |
| | *N5: Courtesy Car / Trip Allowance \$5 | | |
| | *N6: Repair Co-ordination \$10 | | |
| | *N7: Post Repair Inspection \$25 | | |
| | *N8: DV / Collect Excess Coordination \$5 | | |
| | TP (N11): TP (Non INC) against INC \$20 | | |
| | 9) N12: Idao Mobile 30 | | |
| | Invoice dated | Fee Charged | |
| | Invoice dated | Fee Charged | |

SINGAPORE ACCIDENT STATEMENT

IMPORTANT NOTICE

1. Please report correctly the details of the accident to speed up the claims process.
2. This Form must be completed by the Policyholder and/or the Authorised Driver.
3. Information provided must be as truthful and accurate as possible. Any wilful misrepresentation or withholding of material facts may allow insurance companies to repudiate policy liability.
4. The issue and acceptance of this Form by insurance companies is not an admission of policy liability on the part of the insurance companies.
5. Any false reporting may be referred to the Police for investigation.
6. This report will be forwarded by the insurers of the GIA Records Management Centre established by the General Insurance Association of Singapore (GIA) for archiving and that copies of this report will, for a fee, be made available upon application by interested parties.
7. By the lodgement of this report to the insurers, you hereby consent to the archiving of this report at the centre and to copies of the report being made available aforesaid.

ACCIDENT STATEMENT

| | |
|----------------------------|-----------------------------------|
| Date Of Report | 30/01/2020 10:14 |
| Date Of Accident | 30/01/2020 09:10 |
| Exact Location Of Accident | PIE TWDS CHANGI @ PAYA LEBAR EXIT |
| Country/State of Loss | SINGAPORE |

DETAILS OF OWN VEHICLE

| | |
|-----------------------------|----------------------|
| Vehicle Registration Number | SJY9141S |
| Insured/Policyholder | |
| Name Of Registered Owner | TAY CHEE GAY |
| NRIC No | SXXXX656F |
| Email Address | DONNIE.TAY@GMAIL.COM |
| Mobile Phone No | (LOCAL) +65-83283000 |
| Alternative Phone No | OTHERS-83283000 |

Vehicle Particulars

| | |
|--|---------------|
| Manufacturer | MERCEDES-BENZ |
| Model | C180 |
| Exact Purpose for which vehicle was being used at time of accident | PRIVATE USE |
| Are you claiming under your own insurance policy for repair to your vehicle? | NO |
| If No, Please state action to be taken | THIRD PARTY |
| Vehicle Category | PRIVATE CAR |

Insurance Company

| | |
|---------------------------|----------------------|
| Name of Insurance Company | LONPAC INSURANCE BHD |
| Type Of Coverage | COMPREHENSIVE |
| Fleet Policy | NO |
| Policy Number | Z19VP05024742 |
| Cover Note Number | |

Driver

| | |
|----------------------|------------------------|
| Name of Driver | TAY CHEE GAY |
| NRIC No | SXXXX656F |
| Date Of Birth | 02/12/1971 |
| Occupation | INDOOR |
| Date Of Driving Pass | 05/02/1990 |
| Driving Experience | 29 YEARS AND 11 MONTHS |
| Gender | MALE |
| Mobile Number | (LOCAL) +65-83283000 |
| Fax Number | |
| Contact Number | OTHERS-83283000 |
| EMail Address | DONNIE.TAY@GMAIL.COM |

| | |
|---|--------------------------------------|
| Address | BLK 161 BEDOK SOUTH AVE 3 #03-521 |
| Postcode | 460161 |
| Was driver an employee of the Insured's Company | NO |
| If No, Relationship of the Driver with the Insured | OWNER |
| Vehicle Registration Number of Driver's Own Vehicle | - |
| | - |
| | - |
| Insurance Company of Driver's Own Vehicle | - |
| | - |
| | - |

General Information of the Accident

| | |
|--------------------|-------------------------------------|
| Type Of Accident | COLLISION - OPENING DOOR OF VEHICLE |
| Weather Conditions | CLEAR |
| Road Surface | DRY |

Other Information

| | |
|---|-----|
| Was any foreign vehicle involved in this accident? | NO |
| Number of vehicles (including own vehicle) involved in the accident | 2 |
| Was any body injured in the Accident? | NO |
| Was any injured conveyed to hospital by ambulance? | NO |
| Was any other material or property damaged? | YES |
| I have been approached by unknown person(s) soliciting/offering accident claims assistance. | NO |
| Number of Passengers (Including Driver) | 1 |

Details of Police Action

| | |
|---|----|
| Was the accident reported to the police? | NO |
| If Yes, Please state which Police Station | |
| Was notice of intended Prosecution given? | NO |
| If Yes, against whom? | |

Circumstances of Accident

PLS REFER TO THE ATTACHED STATEMENT.

Attachment(s)

| | |
|---|-------------|
| Are accident photos available for attachment? | YES |
| Was there any video captured by Car Camera? | YES |
| Remarks/ Reasons: | WITH DRIVER |
| Was there any audio recorded? | NO |

Details of Witness 1

| | |
|---------------|--------------------|
| Name | BEN |
| Phone Number | 98539759(SMQ4449U) |
| Email Address | |

DETAILS OF OTHER VEHICLE PROPERTY 1

| | |
|-----------------------------|--------------------|
| Vehicle Registration Number | PA5230A |
| Vehicle Make/Model/Colour | |
| Details Of Properties | |
| Vehicle Category | COMMERCIAL VEHICLE |
| Name of Driver | |
| NRIC/Passport Number | |
| Contact Number | 96192532 |
| Address | |
| Postcode | |

Insurance Company Name

Nature Of Damage

No. Of Passenger (Including Driver)

SKETCH PLAN

IMPORTANT NOTICE

1. Please report **correctly** the details of the accident to speed up the claims process.
2. This Form must be **completed by the Policyholder and/or the Authorised Driver**.
3. Information provided must be as **truthful and accurate as possible**. Any wilful misrepresentation or withholding of material facts may allow insurance companies to **repudiate policy liability**.
4. The issue and acceptance of this Form by insurance companies is not an admission of policy liability on the part of the insurance companies.
5. **Any false reporting may be referred to the Police for investigation.**
6. The report will be forwarded by the insurers of the GIA Records Management Centre established by the General Insurance Association of Singapore (GIA) for archiving and that copies of this report will for a fee be made available upon application by interested parties.
7. By the lodgment of this report to the insurers, you hereby consent to the archiving of this report at the centre and to copies of the report being made available aforesaid.
8. **Consent under the Personal Data Protection Act (PDPA)**

I understand, acknowledge, agree and consent that:

- (a) My insurer, my workshop and the General Insurance Association of Singapore ("GIA") may/are permitted to collect, use, disclose and/or process my personal data/personal information set out in this [form] and any other personal information provided by me or possessed by my insurer (collectively the "**Personal Information**") and disclose and transfer such Personal Information to all insurer(s) who have insured vehicle(s) involved in this accident (all insurer(s) who have insured vehicle(s) involved in this accident shall be collectively referred to as the "**Insurers**"), the Insurers' lawyers/law firms, the Monetary Authority of Singapore and any relevant government agency/authority (such as the police), for the purpose(s) of:
 - (i) processing, handling and/or dealing with my claims including the settlement of the claims and any necessary investigations relating to the claims;
 - (ii) investigating the accident and/or my claims;
 - (iii) carrying out and/or dealing with my instructions or responding to any enquiries by me;
 - (iv) administering my claims (including the mailing of correspondence, statements, invoices, reports or notices to me, which could involve disclosure of certain personal data about me to bring about delivery of the same as well as on the external cover of envelopes/mail packages); and/or
 - (v) complying with applicable law in administering, processing, handling and/or dealing with my claims (collectively the "**Purposes**").
- (b) all insurer(s) who have insured vehicle(s) involved in this accident and the Insurers' lawyers/law firms, may/are permitted to collect, use, disclose and/or process my Personal Information for one or more of the above Purposes; and
- (c) my Personal Information may/can be disclosed by any of the Insurers and/or GIA to their third party service providers or agents (including their lawyers/law firms), which may be sited outside of Singapore, for one or more of the above Purposes;
- (d) my Personal Information will also be collected and used to compile claims history for the purpose of fraud detection, investigation and management in present and all future claims.
- (e) the information so collected under (d) above may be shared / disclosed:
 - (i) to all insurers and/or any other third parties that assist in evaluating, investigating, controlling or managing fraud, regulators, law enforcement and government agencies as reasonably required for the purposes stated, or
 - (ii) for complying with requirements under any regulations, laws or court orders.

Policyholder's Signature
Date & Time: 30 Jan 2020

Driver's Signature
(If driver is not the policyholder)
Date & Time:

 30/01/20
Reporting Centre Personnel's Signature
Name:
NRIC/FIN No.:

SKETCH PLAN

AS PER ATTACHED

DESCRIBE CIRCUMSTANCES OF THE ACCIDENT

The accident happened along PIE towards Changi at Paya Lebar Exit. There were 2 vehicles involved in an accident (PA5230A) and (SMQ4449U). All cars were filtering away from the accident cars, while the involved drivers were taking photos for accident damage assessment. The owner of PA5230A opened ~~the~~ his car door without regards to filtering traffic. His door caught my passenger left side door and created a dent.

DECLARATION

I/We declare the foregoing particulars are true in every respect.



Policyholder's Signature

Date & Time: 30 Jan 2020

Driver's Signature

(If driver is not the policyholder)

Date & Time:

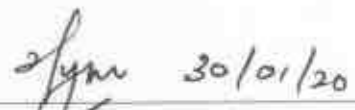

Reporting Centre Personnel's Signature

Name:

NRIC/FIN No.:

Google Maps PIE

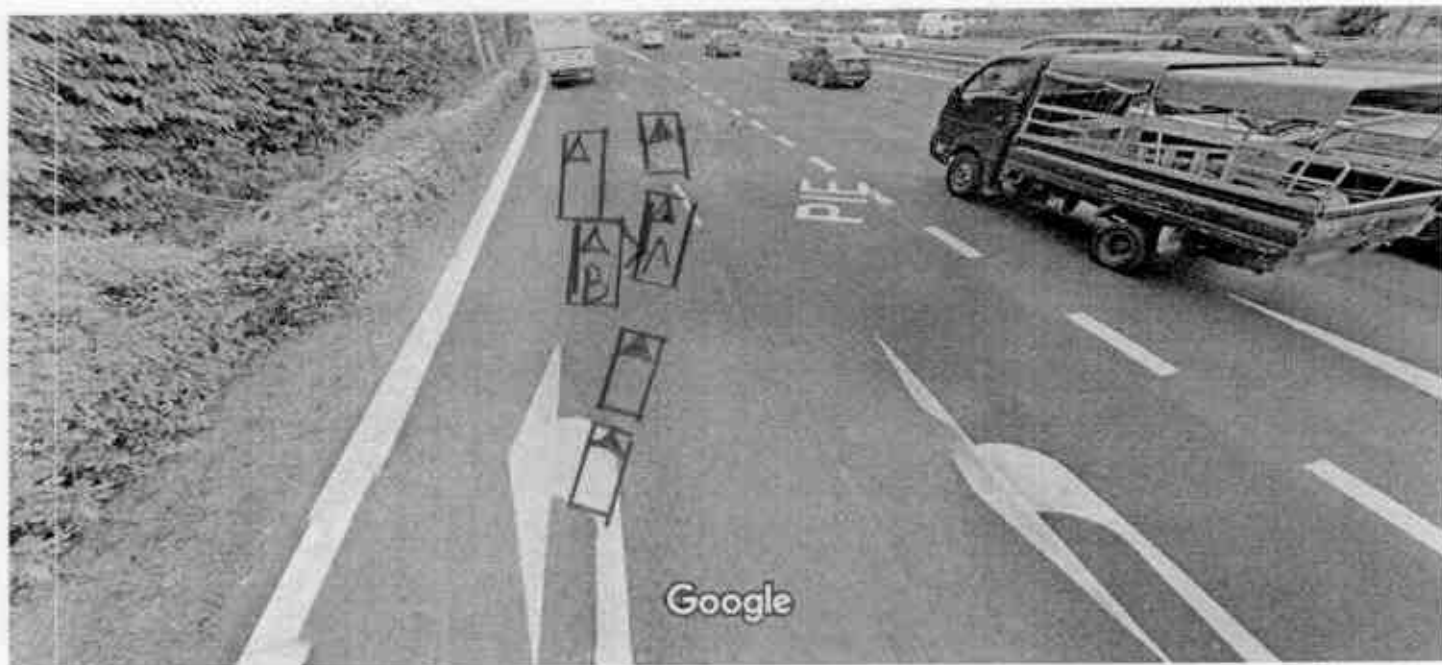

Image capture: Jul 2019 © 2020 Google

Singapore

Google

Street View



PIE TWDS CHANGI
PAYA LEBAR EXIT

A - SJ491415
B - PAS230A

**LONPAC INSURANCE BHD** (598FC5635C)

(Incorporated in Malaysia)

Singapore Office: 300, Beach Road #17-04/07, The Concourse, Singapore 199595

Tel: (65) 6290 7385 Fax: (65) 6296 3767 Website: www.lonpac.com.sg

GST Reg No.: P0-0065635-C

MX1

CERTIFICATE OF INSURANCE

MOTOR VEHICLES (THIRD PARTY RISKS AND COMPENSATION) ACT (CAP 189) REPUBLIC OF SINGAPORE,
MOTOR VEHICLES (THIRD PARTY RISKS AND COMPENSATION) RULES 1960 (REPUBLIC OF SINGAPORE),
ROAD TRANSPORT ACT 1987 (MALAYSIA),
ROAD TRANSPORT (AMENDMENT) ACT 2019 (MALAYSIA),
THE MOTOR VEHICLES (THIRD PARTY RISKS) RULES, 1959 (MALAYSIA).

Certificate No.: Z19VP05024742

Type of Cover : COMPREHENSIVE

1. Index Mark and Vehicle Registration Number

MERCEDES-BENZ C180 1.8
- SJY9141S

2. Name of Policy Holder

TAY CHEE GAY

3. Effective Date of the Commencement of Insurance
for the purpose of the Act

13/10/2019

4. Date of Expiry of the Insurance

12/10/2020

5. Persons or Classes of Persons entitled to drive

(A) THE POLICYHOLDER (B) ANY OTHER PERSON WHO IS DRIVING ON THE POLICYHOLDER'S ORDER OR WITH HIS/HER PERMISSION

Provided that the person driving is permitted in accordance with the licensing or other laws or regulations to drive the Motor Vehicle or has been so permitted and is not disqualified by order of a Court of Law or by reason of any enactment or regulation in that behalf from driving the Motor Vehicle.

6. Limitations as to use

USE ONLY FOR SOCIAL, DOMESTIC AND PLEASURE PURPOSES AND FOR THE POLICYHOLDER'S BUSINESS. THE POLICY DOES NOT COVER USE FOR
HIRE OR REWARD, RACING, PACE-MAKING, RELIABILITY TRIAL, SPEED-TESTING OR THE CARRIAGE OF GOODS (OTHER THAN SAMPLES) IN CONNECTION
WITH ANY TRADE OR BUSINESS OR USED FOR ANY PURPOSE IN CONNECTION WITH THE MOTOR TRADE.

Excess

: S\$ 0.00 (SECTION 1) INSURED / NAMED DRIVERS
S\$ 1,000.00 (SECTION 1) UNNAMED DRIVERS
S\$ 3,000.00 (SECTION 1) ADDITIONAL EXCESS FOR ELDERLY OR YOUNG AND/OR INEXPERIENCED DRIVERS
S\$ 100.00 WINDSCREEN EXCESS

LONPAC'S AUTHORISED WORKSHOPS

AN ADDITIONAL EXCESS OF \$500 FOR 2ND & SUBSEQUENT CLAIM DURING THE POLICY PERIOD (FOR COMPREHENSIVE COVER ONLY).

Condition

: ACCIDENT REPAIRS AT LONPAC'S AUTHORISED WORKSHOPS

* Limitations rendered inoperative by Section 95 of the Road Transport Act 1987 (Malaysia) or Section 8 of the Motor Vehicles (Third Party Risks and Compensation) Act (Cap 189) Republic of Singapore are not included under heading.

WE hereby certify that this covering Note is issued in accordance with the provisions of Part IV of the Road Transport Act 1987 (Malaysia) and Motor Vehicles (Third-Party Risks and Compensation) Act (Cap 189) Republic of Singapore.

CHIEF EXECUTIVE
(Singapore Branch)

User ID: INTEGRALPLUS1

Date Issued: 25/09/2019