

ASS. REC. BY:

REF:

CS/AGI20001595/Usd3nz

Special Instruction:

Survey: MARCUS

ASSIGNMENT (Office)

From (Person): Ivy Ratilla

of

AGI

Date/Time: 30/01/2020 @ 9:36 am

Estimated Cost:

Bill to:

OD: TP/WS/TP RES/OD RES/EVA/INV/MV/CS

To Inspect Vehicle No:

SJD 3743E

Insured:

SLT7889J

At Workshop with

Fastech Auto

Tel:

67465405

of

1 Kaki Bukit Ave 6 # 01-46 / 48 Autobay

Policy No:

Claim No:

C10005400

Sum Insured:

Excess:

Make of Veh:

(Client's Record)

D.O.A. 28/01/2020

CA / REV / REP. / REV 24 HRS

Date/Time: 9:45 AM @ 30/1/2020

Person Contacted:

Lina

H.O.D. Endorsement:

Vehicle IN/OUT

Date/Time

Action/Instruction

Solved ✓

SJD 3743E

ASSIGNMENT

From: _____ Date: _____
 Estimated Cost: _____
 OD TP / WS / TP RES / OD RES / EVA / INV / MV
 To Inspect Vehicle No: SYD 3743E
 at Workshop m/s 24
 of _____
 Insured: _____
 Policy No. _____
 Claims No. _____
 Sum Insured: _____ Excess: _____
 (Client's Record)
 Make of Veh: _____

(Policy Condition)

Remark: The veh had commenced its
 repair at the time of inspection.

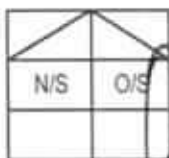

Bal. or Market Value: 481.
 IDAC Accident Rpt: Consistent? : Yes or No
 GIA / PR Seen: Consistent? : Yes or No
 Est. Repairs: 7 days Res.: Yes or No
 Lum Sum: 20 % 3 Val.: Yes or No

CA / REV / REP. / 24 HRS

Date: _____ Person Contacted: _____

Vehicle: IN / OUT

Veh No: SYD 3743E Fr Regn: 3, 08
 Type: M. Car / M. Cycle / Bus / Van / Lorry / Taxi / Prime Mover /
 Truck / Trailer or _____
 Make: Honda Civic c.c. 1799
 Colour: Silver A/C: Insured / Std / NI / NA
 Sp. Reading: 181484 T/Radio: Insured / Std / NI / NA
 Eng/No: _____
 C/No: JHMTD 163085 214200
 Gen. Cond: Good / Fair / Poor / Burnt
 Steering: Order / Jammed / Leaked / Burnt or
 Brake: Order / Jammed / Leaked / Burnt or
 Modi: Nil / S/Rim / STD A/Rim or
 Tyre Size: F: _____ R: 205/55-R16
 BS / DUN / EXNOVA / GY / FS / LIZA / MIC / OHTSU / PIR / SUMI /
 TOYO / YOKO or
 Front: 6 mm Rear: 6 mm
 R/Bal. mm R/Bal. mm
 L/Bal. 6 mm L/Bal. 6 mm
 D.O.A. 28/1/20 D.O.I. 30/1/20
 Survey held at _____
 Des. of Damages: Frt / Rear / O/S / N/S / U/C / Rooftop or
O/S Rear &
 The U/C / Chassis frame / Body Structure affected due to collision

Date / Time Action / Instruction Ass 2nd.

20/1/20 coe 18-3-2028 L7A 36591
4/5 #6250 confirmed with Mr.
(# 6,832.40 Red - 52%)

RECEIVED 21 FEB 2020

Date/Time, File Pass to?

21/02/20

1)

Date/Time, File Return to?

2)



Prel. Report



Final Report

Days Of Repair: 7Resurvey No. of Trip: 2

Survey Fee:

Transportation:

Add Fee:



Site Insp (\$



Interview (\$



Tech. Invs (\$



Weekend (\$

) \$ + RS \$

) Photos

) Others

TOTAL

Report Format :

Lump Sum / I.B.I. (\$) 6,250/- 45

350

Nivitha (LKK Auto)

From: Ivy Ratilla <ivy.r@budgetdirect.com.sg>
Sent: Thursday, 30 January 2020 9:36 AM
To: Nivitha (LKK Auto)
Cc: 'SUR'; Loganathan Agoram
Subject: FW: REQUEST FOR PRE-REPAIR INSPECTION FOR SJD 3743E DOA: 28.01.2020 || C10005400
Attachments: OD Report.pdf; TP Report.pdf

Hi Team,

We would like to arrange TP PRS for SJD3743E. They have chosen Mr. Marcus Chua to survey their client's vehicle.

Workshop information:
Fastech Auto Pte Ltd
1 Kaki Bukit Avenue 6 #01-46/48/50
Autobay Singapore 417883
Tel: 6746 5405
Fax: 6745 8520

Please confirm. Thank you.

Regards,

Ivy Ratilla
Executive, Claims Admin

T +65 6540 2185
F +65 6725 0853
E ivy.r@budgetdirect.com.sg

**Budget
Direct**
insurance

Trusted
Service
Award
2019 2020



Customer Care +65 6221 2111
Claims +65 6221 2199
Claims (Int.) +65 6540 2199

190 Clemenceau Avenue, #03-01
Singapore Shopping Centre
Singapore
239924
budgetdirect.com.sg

auto  general

Auto & General Insurance (Singapore) Pte. Limited (Co. Reg. No. 201626103G) trading as **Budget Direct Insurance**.

This email is sent by Auto & General (SEA) Services Pte. Limited or a related body corporate (Auto & General) and is for the intended addressee. The views expressed in this email and attachments (email) reflect the views of the stated author but may not reflect views of Auto & General. This email is confidential and subject to copyright. It may be privileged. If you are not the intended addressee, confidentiality and privilege have not been waived and any use, interference with, or disclosure of this email is unauthorised.

This email is sent by Auto & General (SEA) Services Pte. Limited or a related body corporate (Auto & General) and is for the intended addressee. The views expressed in this email and attachments (email) reflect the views of the stated author but may not reflect views of Auto & General. This email is confidential and subject to copyright. It may be privileged. If you are not the intended addressee, confidentiality and privilege have not been waived and any use, interference with, or disclosure of this email is unauthorised.

From: Ong Shiying <shiying.ong@fastechauto.com.sg>
Sent: Wednesday, 29 January 2020 4:35 PM
To: Ivy Ratilla <ivy.r@budgetdirect.com.sg>; Claims <claims@budgetdirect.com.sg>
Cc: Jason <jason@fastechauto.com.sg>; Lina Pang <Lina.pang@fastechauto.com.sg>; Loganathan Agoram <loganathan.a@budgetdirect.com.sg>
Subject: RE: REQUEST FOR PRE-REPAIR INSPECTION FOR SJD 3743E DOA: 28.01.2020 || C10005400

Without Prejudice

Dear Ivy ,

Please arrange (LKK Auto Consultants – Marcus Chua) to conduct the pre- repair survey.

Thank you.

Best Regards,
Shiying
Fastech Auto Pte Ltd
1 Kaki Bukit Avenue 6 #01-46/48/50
Autobay Singapore 417883
Tel: 6746 5405
Fax: 6745 8520

From: Ong Shiying <shiying.ong@fastechauto.com.sg>
Sent: Wednesday, 29 January 2020 3:52 PM
To: Claims <claims@budgetdirect.com.sg>
Cc: Jason <jason@fastechauto.com.sg>; Lina Pang <Lina.pang@fastechauto.com.sg>
Subject: REQUEST FOR PRE-REPAIR INSPECTION FOR SJD 3743E DOA: 28.01.2020

Without Prejudice

Dear Sir/Madam

Your insured's vehicle: SLT 7889J.

Date of accident: 28/01/2020

Please arrange Pre-repair inspection for my client's vehicle no: SJD 3743E.

In accordance to APPENDIX C Pre-action Protocol for Non-Injury Motor Accident Cases of PRACTICE DIRECTIONS

AMENDMENT NO. 1 OF 2016 paragraph 2.3, please provide a list of at least 10 motor surveyors within 2 days of the notice.

Thank you.

Best Regards,

Shiying

Fastech Auto Pte Ltd

1 Kaki Bukit Avenue 6 #01-46/48/50

Autobay Singapore 417883

Tel: 6746 5405

Fax: 6745 8520

This email is sent by Auto & General Insurance (Singapore) Pte. Limited, Auto & General (SEA) Services Pte. Limited, Easy Compare (Thailand) Co., Ltd or a related body corporate (Auto & General) and is for the intended addressee. The views expressed in this email and attachments (email) reflect the views of the stated author but may not reflect views of Auto & General. This email is confidential and subject to copyright. It may be privileged. If you are not the intended addressee, confidentiality and privilege have not been waived and any use, interference with, or disclosure of this email is unauthorised. If you are not the intended addressee, please immediately notify the sender and then delete the email. Auto & General does not warrant that this email is error or virus free.

This email is sent by Auto & General Insurance (Singapore) Pte. Limited, Auto & General (SEA) Services Pte. Limited, Easy Compare (Thailand) Co., Ltd or a related body corporate (Auto & General) and is for the intended addressee. The views expressed in this email and attachments (email) reflect the views of the stated author but may not reflect views of Auto & General. This email is confidential and subject to copyright. It may be privileged. If you are not the intended addressee, confidentiality and privilege have not been waived and any use, interference with, or disclosure of this email is unauthorised. If you are not the intended addressee, please immediately notify the sender and then delete the email. Auto & General does not warrant that this email is error or virus free.

COMPUTERISED 4 WHEEL ALIGNMENT HUNTER DSP700

Company: FASTECH AUTO PTE LTD
VIN: SJD 3743 E
Date: 28.1.20 10:16



SJD 3743 E

Factory Japan 2019.0.1 : Honda : Civic / Ballade / CR-X : FD Series : FD1

Front : Left

Actual	Before	Specified Range
-0°23'	-0°23'	-0°30' 0°30'
6°25'	6°25'	5°55' 7°55'
0°00'	0°00'	-0°05' 0°05'
11°08'	11°09'	11°50' 13°50'
10°45'	10°45'	11°20' 14°20'

Camber
Caster
Toe
SAI
Included Angle
Turning Angle Diff.

Front : Right

Actual	Before	Specified Range
0°02'	0°02'	-0°30' 0°30'
6°50'	6°50'	5°55' 7°55'
0°03'	0°03'	-0°05' 0°05'
12°31'	12°31'	11°50' 13°50'
12°33'	12°33'	11°20' 14°20'

Front

Cross Camber
Cross Caster
Cross SAI
Total Toe
Cross Turn Diff.

Actual	Before	Specified Range
-0°25'	-0°25'	-0°35' 0°35'
-0°25'	-0°25'	
-1°23'	-1°23'	
0°03'	0°03'	-0°11' 0°11'

Rear : Left

Actual	Before	Specified Range
-1°50'	-1°50'	-2°10' -0°20'
0°02'	0°02'	0°00' 0°08'

Camber
Toe

Rear : Right

Actual	Before	Specified Range
-3°24'	-3°24'	-2°10' -0°20'
-0°14'	-0°14'	0°00' 0°08'

Rear

Cross Camber
Total Toe
Thrust Angle
Axle Offset

Actual	Before	Specified Range
1°34'	1°34'	
-0°12'	-0°12'	0°00' 0°16'
0°08'	0°08'	
0mm	0mm	



CONNECTING CAR BUYERS & SELLERS.

We'll handle your loans, insurance & other paperwork for FREE.

[Find out more](#)

civic

Price Range

Depreciation

> 10 year(s)

Vehicle Type

[Home](#) » [Used Cars](#) » [Direct Owners](#) » Honda Civic 1.6A VTi (COE till 02/2028)

Honda Civic 1.6A VTi (COE till 02/2028)

[Overview](#)
[Financial](#)
[Insurance](#)
[Accessories](#)
[Similar](#)
[Research](#)
[Photos](#)
[Map](#)

Price	\$52,800		
Depreciation ⓘ	\$6,570 /yr	Reg Date	12-Feb-2008 (8yrs 12days COE left)
Mileage	146,935 km (12.3k /yr)	Manufactured ⓘ	2007
Road Tax ⓘ	\$888 /yr	Transmission	Auto
Dereg Value ⓘ	\$33,859 as of today (change)	OMV ⓘ	\$19,302
COE ⓘ	\$42,122	ARF ⓘ	\$21,233
Engine Cap	1,595 cc	Power	92.0 kW (123 bhp)
Curb Weight ⓘ	1,220 kg	No. of Owners ⓘ	2
Type of Vehicle	Mid-Sized Sedan		



Features

100% Original Without Any Modifications. One Transfer, I'm The 2nd Owner. New Air-con Fan Coil. View specs of the Honda Civic (2006-2012)

Accessories

Very Well Maintained.

Description

High Renewal COE At \$42,122. Low Mileage.

Category

COE Car, Direct Owner Sale

Status

Available

Resources

[Shortlist](#)
[Compare](#)
[Report Error](#)
[More Actions](#)

Seller Information

Contact Person(s)	Lee
Contact No.	938000
Enquiry	✉ Co

ESSENTIAL TRANSACTION FORMS

- » Indemnity form
- » Sales & Purchase Agreement
- » Receipt
- » Handover
- » Ownership Transfer



GET HELP WITH
PAPERWORK



- Free
Get the market value of your existing car for free. Get started

https://www.sgcarMart.com/used_cars/info.php?ID=870153&DL=1000

Mazda CX-8 Best Selling Cars of 2020 Mercedes G

civic Price Range Depreciation > 10 year(s) Vehicle Type

Home > Used Cars > Otua Auto Pte Ltd > Honda Civic 1.8A VTi-S (COE till 11/2028)

Honda Civic 1.8A VTi-S (COE till 11/2028)

- Overview Financial Insurance Accessories Similar Research Photos Map

Price	\$53,500		
Depreciation	\$6,070 /yr	Reg Date	20-Nov-2008 (8yrs 9mths 20days COE left)
Mileage	158,000 km (14.1k /yr)	Manufactured	2008
Road Tax	\$1,174 /yr	Transmission	Auto
Dereg Value	\$28,302 as of today (change)	OMV	\$23,035
COE	\$32,121	ARF	\$23,035
Engine Cap	1,799 cc	Power	103.0 kW (138 bhp)
Curb Weight	1,219 kg	No. of Owners	6

Type of Vehicle Mid-Sized Sedan

Features
1.8L I-VTEC Engine, 5 Speed Auto Transmission, SRS Airbags, Paddle Shifter, Multi Function Steering Control, ABS, 4 x Disc Brakes. View specs of the Honda Civic (2006-2012)

Accessories
Sports Rims, Factory Fitted Audio Player, Steering Control, Reverse Sensor, Leather Seats, All Original Stock Conditions, Always Under Shelter Parked.

Description
Consignment Code: A547. Flexible And Attractive Loan Available. Trade In Available For Your Car! No Hidden Costs. For Further Information Or If You Have Any Questions Please Do Not Hesitate To Contact Us.

Category
COE Car, Consignment Car

Status
Available

Resource
Compare

Owner Consignment Car

This car is for sale by direct owner via agent. Consignment agents help to handle all documentation on the car sale.
List of owner consignment cars
List of consignment agents



Shortlist Compare
Report Error More Action

Seller Information

Otua Auto Pte Ltd
74 vehicles for sale. 63 sold in past 3
18 Sin Ming Lane #06-17
Midview City

> Back to OneMotoring

Enquire PARF/COE Rebate for Registered Vehicle

Vehicle Owner Particulars

Owner ID Type: Singapore NRIC
Owner ID: 420F

Vehicle Details

Vehicle No.: SJD3743E
Vehicle to be Exported: No
Intended Deregistration Date: 30 Jan 2020
Vehicle Make: HONDA
Vehicle Model: CIVIC 1.8L A
Primary Colour: Silver
Manufacturing Year: 2008
Engine No.: R18A13030754
Chassis No.: JHMFD16308S214200
Maximum Power Output: 103.0 kW (138 bhp)
Open Market Value: \$21,335.00
Original Registration Date: 19 Mar 2008
First Registration Date: 19 Mar 2008
Transfer Count: 1
Actual ARF Paid: \$21,984.00

Intended PARF Rebate Details

PARF Eligibility: Forfeited
PARF Eligibility Expiry Date: -
PARF Rebate Amount: \$0.00

Intended COE Rebate Details

COE Expiry Date: 18 Mar 2028
COE Category: B - Car (1601cc & above)
COE Period(Years): 10
PQP Paid: \$44,998.00
COE Rebate Amount: \$36,591.00
Total Rebate Amount: \$36,591.00

The information contained herein is correct as at 30 Jan 2020

OK

SINGAPORE ACCIDENT STATEMENT

IMPORTANT NOTICE

1. Please report correctly the details of the accident to speed up the claims process.
2. This Form must be completed by the Policyholder and/or the Authorised Driver.
3. Information provided must be as truthful and accurate as possible. Any wilful misrepresentation or withholding of material facts may allow insurance companies to repudiate policy liability.
4. The issue and acceptance of this Form by insurance companies is not an admission of policy liability on the part of the insurance companies.
5. Any false reporting may be referred to the Police for investigation.
6. This report will be forwarded by the insurers of the GIA Records Management Centre established by the General Insurance Association of Singapore (GIA) for archiving and that copies of this report will, for a fee, be made available upon application by interested parties.
7. By the lodgement of this report to the insurers, you hereby consent to the archiving of this report at the centre and to copies of the report being made available aforesaid.

ACCIDENT STATEMENT

Date Of Report	29/01/2020 16:42
Date Of Accident	28/01/2020 19:25
Exact Location Of Accident	PASIR RIS DRIVE 08 TWRDS DRIVE 3
Country/State of Loss	SINGAPORE

DETAILS OF OWN VEHICLE

Vehicle Registration Number	SJD3743E
Insured/Policyholder	
Name Of Registered Owner	DAWN LIM
NRIC No	SXXXX420F
Email Address	NOEMAIL
Mobile Phone No	(LOCAL) +65-96519442
Alternative Phone No	OTHERS-96519442

Vehicle Particulars

Manufacturer	HONDA
Model	CIVIC 1.8L A
Exact Purpose for which vehicle was being used at time of accident	
Are you claiming under your own insurance policy for repair to your vehicle?	NO
If No, Please state action to be taken	THIRD PARTY
Vehicle Category	PRIVATE CAR

Insurance Company

Name of Insurance Company	MSIG INSURANCE (SINGAPORE) PTE. LTD.
Type Of Coverage	COMPREHENSIVE
Fleet Policy	NO
Policy Number	A 80467803 QMY
Cover Note Number	

Driver

Name of Driver	DAWN LIM
NRIC No	SXXXX420F
Date Of Birth	07/11/1976
Occupation	INDOOR
Date Of Driving Pass	15/01/2007
Driving Experience	13 YEARS AND 0 MONTHS
Gender	FEMALE
Mobile Number	(LOCAL) +65-96519442
Fax Number	
Contact Number	OTHERS-96519442
Email Address	NOEMAIL

Address	BLK 626 PASIR RIS DRIVE 03 #07-318
Postcode	510626
Was driver an employee of the Insured's Company	NO
If No, Relationship of the Driver with the Insured	OWNER
Vehicle Registration Number of Driver's Own Vehicle	-
	-
	-
Insurance Company of Driver's Own Vehicle	-
	-
	-

General Information of the Accident

Type Of Accident	SIDE SWIPE
Weather Conditions	CLEAR
Road Surface	DRY

Other Information

Was any foreign vehicle involved in this accident?	NO
Number of vehicles (including own vehicle) involved in the accident	2
Was any body injured in the Accident?	YES
Was any injured conveyed to hospital by ambulance?	NO
Was any other material or property damaged?	YES
I have been approached by unknown person(s) soliciting/offering accident claims assistance.	NO
Number of Passengers (Including Driver)	1

Details of Police Action

Was the accident reported to the police?	NO
If Yes, Please state which Police Station	
Was notice of intended Prosecution given?	NO
If Yes, against whom?	

Circumstances of Accident

REFER ATTACHED;

Attachment(s)

Are accident photos available for attachment?	YES
Was there any video captured by Car Camera?	NO
Was there any audio recorded?	NO

DETAILS OF OTHER VEHICLE PROPERTY 1

Vehicle Registration Number	SLT7889J
Vehicle Make/Model/Colour	NISSAN / NOTE 1.2 CVT
Details Of Properties	
Vehicle Category	PRIVATE CAR
Name of Driver	
NRIC/Passport Number	
Contact Number	
Address	
Postcode	
Insurance Company Name	
Nature Of Damage	
No. Of Passenger (Including Driver)	

DETAILS OF INJURED PERSON 1

Name	DAWN LIM
------	----------

Approximate Age

Injuries Sustain

Injured person in which vehicle?

SJD3743E

Were seat belts worn?

YES

Was this injured conveyed to hospital by ambulance?

Address

BLK 626 PASIR RIS DRIVE 03 #07-318

Postcode

510626

Date of Accident : 28.01.2020 Accident Time: 7.25pm (24-HR-Format)
Accident Place : Pasir Ris Dr 8 towards Drive 3
Vehicle No. (Car Plate No.) : SJD 3743E Make/Model: Honda Civic 1.8
Insurance Company : MSIG Policy No: _____
Owner or Company Name /IC No. : Dawn Lim (S7636420F)
Owner or Company Contact No. : 9651 9442 Owner's Hp _____ Company Tel _____
DRIVER'S Name / IC No. : As above.
DRIVER'S Date Of Birth : 07 Nov 1976 DRIVER'S License Pass Date 15 Jan 2007
Relationship of Owner & Driver : Spouse \ Parents \ Children \ Sibling \ Employee \ Others: Owner.
DRIVER'S Address : APT BIK 626 Pasir Ris Drive 3 #07-318 Singapore 510626
DRIVER'S Contact No./ Alt No. : 1) 9651 9442 2) _____
DRIVER'S Occupation : INDOOR \ OUTDOOR (e.g. working inside or outside office)
Email Address : _____
Weather & Road Surface : CLEAR & DRY \ RAINING & WET \ AFTER RAIN & WET
Reporting Type : Reporting Only \ Claim Other Party \ Claim Own Insurance
Number of Passengers (Including Driver): 1 Driver
Was there any video Captured by car camera: YES NO
Exact purpose for which vehicle was being used at the time of accident: Private use \ Work purpose
Any Injury (if YES, Pls state): Yes

Other Party Driver's Particular (if any)

Vehicle No:	SLT 7889J	Vehicle No:	_____
Vehicle Make/Model:	_____	Vehicle Make/Model:	_____
Name Driver:	_____	Name Driver:	_____
IC No. Driver/Contact:	_____	IC No. Driver/Contact:	_____

* NEW - Passenger's name & gender:



SKETCH PLAN

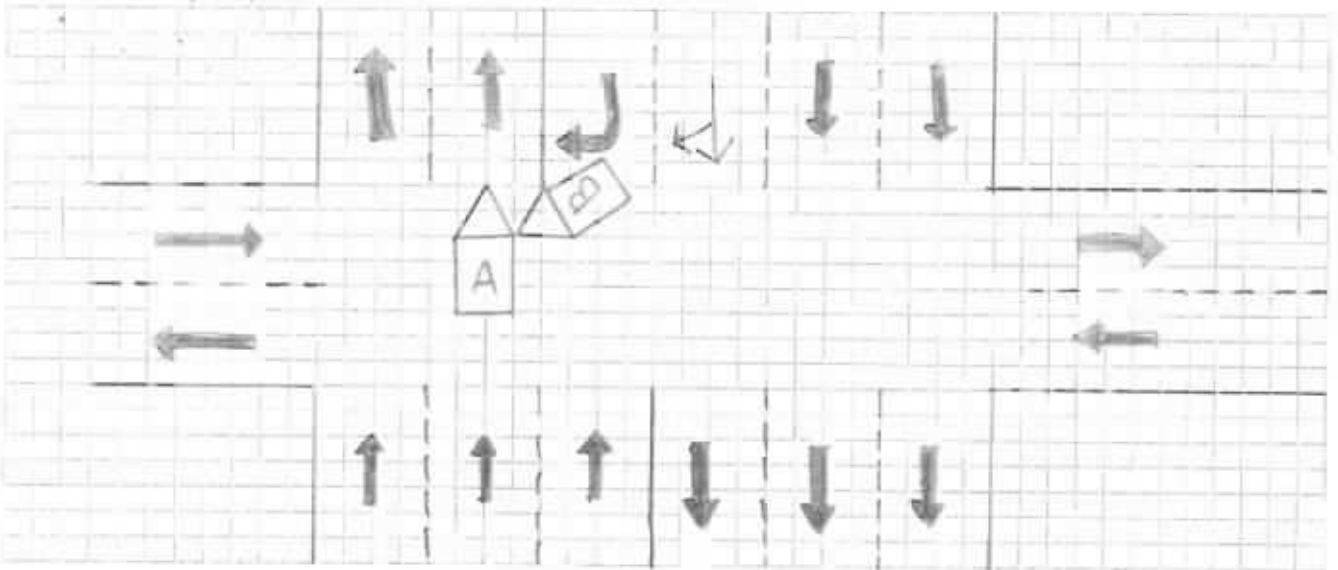

DESCRIBE CIRCUMSTANCES OF THE ACCIDENT

On 28-01-2020 at about 19:25 I was travelling along Passer
 Rue Dr 8 towards Drive 3, I was travelling straight and the traffic light
 was in my favour. Vehicle B drove through a red light to turn right at
 the junction. Suddenly, we collided.

DECLARATION

I/We declare the foregoing particulars are true in every respect.

Policyholder's Signature
 Date & Time:

Driver's Signature
 (If driver is not the policyholder)
 Date & Time:

Reporting Centre Personnel's Signature
 Name:
 NRIC/FIN No.:

FASTECH AUTO PTE LTD
1 KAKI BUKIT AVE 6 #01-46,48,50
SINGAPORE 417883

LifeLine Consultants hence notify the Registrar of the following:

- * Completed and signed tendering
- * Documents submitted to the company
- * "Completed and signed tendering"
- * Documents submitted to the company
- * Documents submitted to the company
- * Documents submitted to the company

Acknowledged by Registrar

Signature: *Sody, n.* \$1,050.00 —

Date:

QTY	DESCRIPTION	UNIT PRICE	TOTAL PRICE
1PC	REAR DOOR O/S	788.50	
1PC	REAR DOOR OUTER PROTECTOR O/S	185.50	
1PC	REAR DOOR OUTER PROTECTOR CHROME O/S	85.30	
2PCS	REAR DOOR HINGES @\$105.00		
1PC	REAR DOOR CHECKER O/S		
1PC	REAR DOOR INNER RUBBER O/S	112.20	
1PC	REAR DOOR INNER LOCK O/S		
1PC	REAR DOOR INNER TRIM BOARD O/S	485.50	
1SET	REAR DOOR FRAME BLACK STICKER O/S		
1PC	REAR DOOR GLASS REGULATOR & MOTOR O/S	264.00	
1PC	ROCKER PANEL O/S		
1PC	REAR FENDER O/S		
1PC	REAR FENDER INNER TRIM O/S		
1PC	REAR WINDSCREEN MOULDING		
1PC	REAR BUMPER		
1PC	REAR BUMPER SIDE RETAINER O/S		
1SET	REAR BUMPER CLIPS		
1PC	REAR SHOCK ABSORBER O/S	228.30	
1PC	REAR KNUCKLE ARM O/S	455.50	
1PC	REAR KNUCKLE ARM BEARING O/S	215.30	
1PC	REAR TRAILING ARM O/S		
1PC	REAR TRUST ARM O/S		
1PC	REAR SPORT RIM O/S		
1PC	REAR WINDSCREEN SEALANT		
1PC	REAR TYRE O/S		
1SET	REAR DOOR VISOR		

TO CHECK WIRING	\$50.00	20
TODISMANTLE & REFIX REVERSE SENSOR	\$80.00	50
TO DISMANTLE & REFIX REAR WINDSCREEN	\$150.00	120
TO DISMANTLE & REFIX CUSHION UPHOLSTERY	\$100.00	80
TO DISMANTLE & REFIX PETROL TANK	\$100.00	X
TO DISMANTLE & REPLACINR REAR UNDER CARRIAGE	\$180.00	120
TO TRANSFER REAR DOOR COMPONENTS	\$100.00	60
TO SPRAY RUST PROOFING	\$100.00	80
LABOUR FOR PANEL BEATING & REPLACING PARTS	\$1,500.00	900
TO PUTTY & SPRAY PAINTING	\$1,500.00	900
TO CONDUCT WHEEL ALIGNMENT	\$120.00	60
TOTAL	\$13,082.40	

TOTAL ~~—\$13,082.40~~

13081.20

P-607450

25%

4829.60

7829-60

64



LKK Auto Consultants Pte Ltd

51 Ubi Ave 1 #01-25 Paya Ubi Industrial Park, Singapore 408933

TEL: 6256 3561 FAX: 6256 4315

Reg. No: 199607198R GST Reg. No. 19-9607198-R

Affiliated to Federation Internationale Des Experts En Automobile				
AUTO & GENERAL INSURANCE (S) PL		Ref : CS/AGI20001595/Usd3n2		
(BUDGET DIRECT INSURANCE)		Date : 24-02-2020		
190 CLEMENCEAU AVENUE #03-01 SINGAPORE SHOPPING CENTRESINGAPORE 239924				
Code : AGI				
1. Policy Particulars :- THIRD PARTY CLAIM				
Insured Veh.	SLT 7889J	Veh. Inspected	SJD 3743E	
Policy No.		Coverage (\$)	0.00	
Claim No.	C10005400	Excess (\$)	0.00	
Assign From	IVY RATILLA	Assign Date	30/01/2020	
2. Vehicle Particulars & Condition				
Make & Model	HONDA CIVIC (A)	c.c	1799	
Engine No.	HIDDEN	Year of Reg.	2008	
Chassis No.	JHMFD16308S214200	Colour	SILVER	
Odometer	181484	Steering	IN ORDER	
Brakes	IN ORDER	Modification	SPORTS RIM	
General	GOOD			
3. Conditions of Tyres				
	Size	Make	Balance	
R/H Front Tyre	205/55 R16	MICHELIN	6 mm	
L/H Front Tyre	205/55 R16	MICHELIN	6 mm	
R/H Rear Tyre	205/55 R16	MICHELIN	6 mm	
L/H Rear Tyre	205/55 R16	MICHELIN	6 mm	
4. Description of Damages				
THE VEHICLE SUSTAINED DAMAGES AT THE O/S REAR PORTION.THE UNDERCARRIAGE AFFECTED DUE TO COLLISION.				
DAMAGES SEE DETAILS.				
5. General Information				
Accident Date	28/01/2020	Inspection Date	30/01/2020	
Survey held at	FASTECH AUTO PTE LTD 1 KAKI BUKIT AVENUE 6 #01-46/48/50 AUTOBAY SINGAPORE 417883			
5a. Remarks				
A)THE INSPECTION WAS CONDUCTED ON A"WITHOUT PREJUDICE" BASIS. B)IN ACCORDANCE TO YOUR INSTRUCTIONS, WE HAVE NOT AUTHORISED REPAIRS.				
5b. Estimate Days of Repair				
ESTIMATED NORMAL PERIOD FOR REPAIR:		7 Working Days		



LKK Auto Consultants Pte Ltd

51 Ubi Ave 1 #01-25 Paya Ubi Industrial Park, Singapore 408933

TEL: 6256 3561 FAX: 6256 4315

Reg. No: 199607198R GST Reg. No. 19-9607198-R

Page No.:1 of 2

ADJUSTMENT ON REPAIR COST FOR VEHICLE NO. SJD 3743E

Qty	Description of Parts	Condition	Estimate By Workshop (\$)	Our Adjusted (\$)
REPLACEMENT OF PARTS				
1	REAR DOOR O/S	BADLY DENTED	1,050.00	786.50
1	REAR DOOR OUTER PROTECTOR O/S	BENT	268.50	185.50
1	REAR DOOR OUTER PROTECTOR CHROME O/S	NECESSARY	69.30	55.30
2	REAR DOOR HINGES @\$105.00	NOT NECESSARY	210.00	-
1	REAR DOOR CHECKER O/S	NOT NECESSARY	122.00	-
1	REAR DOOR INNER RUBBER O/S	NECESSARY	188.30	112.20
1	REAR DOOR INNER LOCK O/S	NOT NECESSARY	315.00	-
1	REAR DOOR INNER TRIM BOARD O/S	DEFORMED / CRACKED	620.00	485.50
1	SET REAR DOOR FRAME BLACK STICKER O/S	NECESSARY	85.00	85.00
1	REAR DOOR GLASS REGULATOR & MOTOR O/S	SHORTED	366.00	244.00
1	ROCKER PANEL O/S	DENTED / CRACKED	799.20	799.20
1	REAR FENDER O/S	BADLY DENTED / BUCKLED	899.40	899.40
1	REAR FENDER INNER TRIM O/S	NOT NECESSARY	242.00	-
1	REAR WINDSCREEN MOULDING	NECESSARY	68.50	68.50
1	REAR BUMPER	TORN	638.00	638.00
1	REAR BUMPER SIDE RETAINER O/S	NOT NECESSARY	35.00	-
1	SET REAR BUMPER CLIPS	NECESSARY	39.00	39.00
1	REAR SHOCK ABSORBER O/S	TWISTED	322.50	228.30
1	REAR KNUCKLE ARM O/S	BENT	566.20	455.50
1	REAR KNUCKLE ARM BEARING O/S	NECESSARY	250.00	215.30
1	REAR TRAILING ARM O/S	BENT	622.30	622.30
1	REAR TRUST ARM O/S	BENT	105.00	105.00
1	REAR WINDSCREEN SEALANT	NECESSARY	50.00	50.00
	LESS 20% DISCOUNT		-	-1,214.90
			7,931.20	4,859.60
SPECIAL NETT ITEMS				
1	REAR SPORT RIM O/S (SN)	BENT / DENTED	850.00	400.00
1	REAR TYRE O/S (60%)(SN)	CUT	200.00	120.00
1	SET REAR DOOR VISOR (SN)	NECESSARY	120.00	60.00
			1,170.00	580.00

Report Ref No. CS/AGI20001595/Usd3n2



LKK Auto Consultants Pte Ltd

51 Ubi Ave 1 #01-25 Paya Ubi Industrial Park, Singapore 408933

TEL: 6256 3561 FAX: 6256 4315

Reg. No: 199607198R GST Reg. No. 19-9607198-R

Page No.:2 of 2

Qty	Description of Parts	Condition	Estimate By Workshop (\$)	Our Adjusted (\$)
	LABOUR			
	TO CHECK WIRING.		50.00	20.00
	TO DISMANTLE & REFIX REVERSE SENSOR.		80.00	50.00
	TO DISMANTLE & REFIX REAR WINDSCREEN.		150.00	120.00
	TO DISMANTLE & REFIX CUSHION UPHOLSTERY.		100.00	80.00
	TO DISMANTLE & REFIX PETROL TANK.	NOT NECESSARY	100.00	-
	TO DISMANTLE & REPLACING REAR UNDER CARRIAGE.		180.00	120.00
	TO TRANSFER REAR DOOR COMPONENTS.		100.00	60.00
	TO SPRAY RUST PROOFING.		100.00	80.00
	LABOUR FOR PANEL BEATING & REPLACING PARTS.		1,500.00	900.00
	TO PUTTY & SPRAY PAINTING.		1,500.00	900.00
	TO CONDUCT WHEEL ALIGNMENT.		120.00	60.00
			3,980.00	2,390.00
	GRAND TOTAL		13,081.20	7,829.60
	RECOMMENDED COST OF LUMP SUM REPAIRS (TO ITS PRE-ACCIDENT CONDITION)			6,250.00

Report Ref No. CS/AGI20001595/Usd3n2

CHUA KANG SENG

Licensed Appraiser

DISCLAIMER OF LIABILITY TO THIRD PARTIES:- This Report is made solely for the use and benefit of the Client named on the front page of this Report.

No liability of responsibility whatsoever, in contract or tort, is accepted to any third party who may rely on the Report wholly or in part. Any third party acting or relying on this Report, in whole or in part, does so at his or her own risk.