

22/03/2003

ASS. REC. BY:

REF:

es/SMO20001581/Dvd3n2

Special Instruction:

Surveyor: Bryan

ASSIGNMENT (Office)

From (Person): Grace Teo

of

SMO

Date/Time: 29/1/2020 @ 2:45pm

Estimated Cost:

Bill to:

OD / TP / WS / TP RES / OD RES / EVA / INV / MV / CS

To Inspect Vehicle No:

SHC 8028H

Insured:

YN 4761R

at Workshop m/s

Bifrost Auto

Tel:

9792 1329

of

Blk 9 sector C # 01-42

Policy No:

Claim No:

CMTD 2000392 / AGC

Sum Insured:

Excess:

Make of Veh:

D.O.A.

21/01/2020

(Agent's Record)

CA / REV / REP. / REV 24 HRS

H.O.D. Endorsement:

Date/Time:

3:11pm @ 29/1/2020

Person Contacted:

Ms. Lee

Vehicle:

IN/OUT

Date/Time

Action/Instruction

Tohought ✓

SHC 8028H - CC3/CTI/7017139/K/wb3n2

DOA: 1/01/2017

YN 4761R - NA/INC19013751/h+

DOA: 08/06/2017

30/1/2020

Send preli revised to Agnes

ASS. REQ. BY:

REP:

ASSIGNMENT

COE May 2023

Front

Date:

Estimated Cost:

OD / TP / WS / TP RES / OD RES / EVA / INV / MV

To inspect Vehicle No:

at Workshop no's

of

Insured:

Policy No.

Claims No.

Sum Insured:

Excess:

(Client's Record)

Make of Veh:

(Policy Condition)

Remark: The veh had commenced its
repair at the time of inspection.

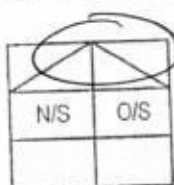

Bal. or Market Value:

IDAC Accident Rpt:

Consistent? : Yes or No

GIA / PR Seen:

Consistent? : Yes or No

Est. Repairs:

4

days

Res.: Yes or No

Lum Sum:

20

%

3 Val.: Yes or No

CA / REV / REP. / 24 HRS

Vehicle: IN / OUT

Date:

Person Contacted:

Veh No:

SHC 8028H

Yr Regn:

2015 May

Type: M. Car / M. Cycle / Bus / Van / Lorry (Taxi) Prime Mover /

Truck / Trailer or

2143

Make:

Mercedes Benz E220

c.c

2143

Colour:

White

A/C: Insured / Std / NI / NA

Sp. Reading

752099

T/Radio: Insured / Std / NI / NA

Eng/No:

65192432767002

C/No:

WDD2120012B174240

Gen. Cond: Good / Fair / Poor / Burnt

Steering: In order / Jammed / Leaked / Burnt or

Brake: In order / Jammed / Leaked / Burnt or

Modi: Nil / S/Rim / STD A/Rim or

Tyre Size:

F:

225 / 55 R16

R:

— 11 —

BS / DUN / EXNOVA / GY / FS / LIZA / MIC / OHTSU / PIR / SUMI /

TOYO / YOKO or

Westlake

Front

Rear

R/Bal.

S

mm

R/Bal.

S

mm

L/Bal.

S

mm

L/Bal.

S

mm

D.O.A.

21/01/2020

D.O.I.

30/01/2020

Survey held at

Bigrost Sin Ming

Des. of Damages: Frt / Rear / O/S / N/S / U/C / Rooftop or

Front O/S

The U/C / Chassis frame / Body Structure affected due to collision.

Date / Time

Action / Instruction

Sompou YN 4761R

check with Lim TS CDGB on the price of headlamp.
CDGB price is 3957.00 per pc.

11/03/2020

pinjam 2/5 10000/- with 4 dgs of rgn (Red 11, H8.4), 53/10

RECEIVED 11 MAR 2020

Date/Time, File Pass to?



: Preli. Report

1)



: Final Report

Date/Time, File Return to?

2)

11/3 - typist

Days Of Repair:

4

Resurvey No. of Trip:

2

Add Fee:



: Site Insp (\$)



: Interview (\$)



: Tech. Invs (\$)



: Weekend (\$)

Survey Fee:

Transportation:

S + RS, \$

Photos

Others

TOTAL

450

Rep. Formet:

TP

Lump Sum / L.E.R. /

10,000/-



Auto
Consultants
Pte Ltd

Company Registration No. 199607198R

51 UBI AVE 1, #02-25 PAYA UBI INDUSTRIAL PARK, SINGAPORE 408933 TEL : (065) 62563561 FAX : (065) 62564315

Your ref: CMTD2000392/AGC

Our ref: CS/SMO20001581/Dvd3

Date: 31/1/2020

The Motor Claims Department
M/s SOMPO INSURANCE SINGAPORE PTE LTD

Dear Sir/Madam,

PRELIMINARY ADVICE OF VEHICLE NO. SHC 8028H

We thank you for your instruction on 29/1/2020

Please be informed that we had conducted the inspection of the above mentioned vehicle on 30/1/2020 at the premises of M/s BIFROST AUTO PTE LTD and have the following to report:-

Workshop Estimate Amount	: S\$21,418.41
Revised Estimate Amount	: S\$13,990.59
"Check" Items Amount	: S\$
Market Value	: S\$
LTA Reimbursement Value	: S\$
Nett Value	: S\$

Description of Damage:

The vehicle sustained damages at the front o/s portion

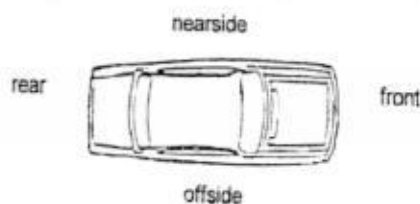

Comments/Present Status:

Damages Consistent

Yours faithfully,

Bryan Ang

Motor Surveyor / Investigator

Veron Chen (LKKAUTO)

From: Veron Chen (LKKAUTO)
Sent: Friday, 31 January 2020 4:58 PM
To: 'Teo, Grace'; SUR; 'Chan, Shu Hui Agnes'
Cc: 'Ye, Yong Kang Melvin'; 'Henry, Irene James'
Subject: RE: CMTD2000392/AGC - LKK/ YN4761R & SHC8028H ACC on 21.01.2020
Attachments: SHC 8028H PRELI ADVISED.pdf

Dear Agnes,

Enclosed preliminary revised of vehicle SHC 8028H
Date of survey: 30/1/2020
Number of days (estimated) : 4 days

Best Regards,

Veron Chen | Case Handler

LKK Auto Consultants Pte Ltd

Phone: 6256-3561 | email :sur@lkkauto.com | fax: 6256-4315

Blk 51, Paya Ubi Industrial Park, Ubi Avenue 1, #02-25 | S(408933)

From: Admin-D (LKKAUTO) <admin-d@lkkauto.com>
Sent: Wednesday, 29 January 2020 3:36 PM
To: 'Teo, Grace' <grace.teo@sompo.com.sg>; assignments <assignments@lkkauto.com>; SUR <sur@lkkauto.com>
Cc: 'Chan, Shu Hui Agnes' <agnes.chan@sompo.com.sg>; 'Ye, Yong Kang Melvin' <melvin.ye@sompo.com.sg>; 'Henry, Irene James' <irene.henry@sompo.com.sg>
Subject: RE: CMTD2000392/AGC - LKK/ YN4761R & SHC8028H ACC on 21.01.2020

Dear Sir/Mdm,

Thank you for the assignment.

"Wishing you a Happy and prosperous Lunar New Year"



Best Regards

G.NIVITHA

LKK Auto Consultants Pte Ltd

Phone: 6841-1972 | email: assignments@lkkauto.com | fax: 6256-4315

Blk 51, Paya Ubi Industrial Park, Ubi Avenue 1, #02-25 | S(408933)

From: Teo, Grace [<mailto:grace.teo@sompo.com.sg>]
Sent: Wednesday, 29 January 2020 2:45 PM

To: Claims Dept; 'admin-d@lkkauto.com'; 'assignments@lkkauto.com'; sur@lkkauto.com
Cc: Chan, Shu Hui Agnes; Regina; Assessment; Ms Lim; Ye, Yong Kang Melvin; Henry, Irene James
Subject: CMTD2000392/AGC - LKK/ YN4761R & SHC8028H ACC on 21.01.2020

Our Reference: CMTD2000392/AGC
Your Reference: SHC8028H

Without Prejudice
EMAIL ONLY

Date: 29/01/2020

OUR Email: motorsurvey@sompo.com.sg

Attention:
M/S BIFROST AUTO PTE LTD

Dear Ms Lee,

ACCIDENT INVOLVING YN4761R & SHC8028H ON 21.01.2020

We refer to your email reply of today.

We will appoint LKK Auto Consultants to conduct the survey.

Hi LKK Auto,

Please refer to the email below and make the arrangement to survey for **SHC8028H** on a without prejudice and any admission of liability basis.

Please be informed that **Ms. Agnes Chan** is the handler of this case who can be contacted at 63295 327/
agnes.chan@sompo.com.sg.

Please revert with your report upon completion of survey to my colleague, **Ms. Agnes**.

Thank You.

Best Regards
Grace Teo
Claims Division
D: 6329 5170 | T: 6461 6555 | F: 6221 3147

For motor claims survey request, please email to motorsurvey@sompo.com.sg



A Century of Trust



Sompo Insurance Singapore Pte. Ltd.

50 Raffles Place, #05-01/06 Singapore Land Tower, Singapore 048623

Website: www.sompo.com.sg | Facebook: www.facebook.com/SompoSG

Quick & Easy Claims Submission¹ & Product Purchase² via Sompo SG



Download now @  or  **Google Play**

¹ For Travel, Personal Accident & Home Insurance | ² For Travel, Personal Accident, Home & Private Motor Insurance

Disclaimer: This e-mail, including attachments, is intended for the person(s) or company named and may contain confidential and/or legally privileged information. Unauthorised disclosure, copying or use of this information may be unlawful and is prohibited. If you are not the intended recipient, please delete this message.

Privacy Policy Notice: Sompo Insurance Singapore Pte. Ltd. may collect, use and disclose your personal data for the purposes stated in our Privacy Policy. This may include disclosure to holding and associated companies, credit bureau, parties to whom disclosure is permitted/required by laws, our third party service providers and agents (acting on our behalf). Please click [here](#) for our Privacy Policy

From: Claims Dept <claims_ltv@bifrostauto.com>

Sent: Wednesday, January 29, 2020 2:24 PM

To: Teo, Grace <grace.teo@sompo.com.sg>

Cc: Chan, Shu Hui Agnes <agnes.chan@sompo.com.sg>; Regina <assessment_ltc@bifrostauto.com>; Assessment <claims@bifrostauto.com>; Ms Lim <claims_ltm@bifrostauto.com>; Ye, Yong Kang Melvin <melvin.ye@sompo.com.sg>; Henry, Irene James <irene.henry@sompo.com.sg>

Subject: Re: CMTD2000392/AGC - PRI/ YN4761R & SHC8028H ACC on 21.01.2020

Without Prejudice

Dear Grace

We Selected LKK Auto Consultants.

Ms Lee

Bifrost Auto Pte Ltd

Accident Claims Department

+65 9792 1329 (Mobile)

On Wed, 29 Jan 2020 at 13:58, Teo, Grace <grace.teo@sompo.com.sg> wrote:

Our Reference: CMTD2000392/AGC

Your Reference: SHC8028H

Without Prejudice

EMAIL ONLY

Date: 29/01/2020

OUR Email: motorsurvey@sompo.com.sg

Attention:

Dear Ms Lee,

ACCIDENT INVOLVING YN4761R & SHC8028H ON 21.01.2020

We refer to your Notice of Accident dated 29/01/2020.

Please be informed that **Ms. Agnes Chan** is the handler of this case who can be contacted at 63295 327/
agnes.chan@sompo.com.sg.

We intend to conduct a pre-repair survey of the damage to your client's/your customer's vehicle jointly with your client/your motor workshop. We propose to use one of the motor surveyors named in the attached list to conduct the joint pre-repair survey as a single joint expert.

Pre-Repair Survey			Selection (Indicate as tick)
	Motor Surveyor	Surveyor	
1	Raleigh Services	Andrew Ow Yong	
		Vincent Ng	
2	LKK Auto Consultants	Kenneth Kong (North area)	
		Marcus Chua (East area)	
		Mohd Rasul (West area)	
		Mohd Taufikh (West area)	
3	Priority Services	Jimmy Lee	
		Lawrence Ng	
		Jeffrey Ong	

Please let us know within **two (2) working days** whether you agree to the appointment of any of these motor surveyors as a single joint expert. You may select up to two of the listed motor surveyors. We will bear the cost of the pre-repair survey carried out by the single joint expert.

Best Regards

Grace Teo

Claims Division

D: 6329 5170 | T: 6461 6555 | F: 6221 3147

For motor claims survey request, please email to motorsurvey@sompo.com.sg



SOMPO
INSURANCE

A Century of Trust

Sompo Insurance Singapore Pte. Ltd.

50 Raffles Place, #05-01/06 Singapore Land Tower, Singapore 048623

Website: www.sompo.com.sg | **Facebook:** www.facebook.com/SompoSG

Quick & Easy Claims Submission¹ & Product Purchase² via Sompo SG

Download now @  or 

¹ For Travel, Personal Accident & Home Insurance | ² For Travel, Personal Accident, Home & Private Motor Insurance

Disclaimer: This e-mail, including attachments, is intended for the person(s) or company named and may contain confidential and/or legally privileged information. Unauthorised disclosure, copying or use of this information may be unlawful and is prohibited. If you are not the intended recipient, please delete this message.

Privacy Policy Notice: Sompo Insurance Singapore Pte. Ltd. may collect, use and disclose your personal data for the purposes stated in our Privacy Policy. This may include disclosure to holding and associated companies, credit bureau, parties to whom disclosure is permitted/required by laws, our third party service providers and agents (acting on our behalf). Please click [here](#) for our Privacy Policy

From: Claims Dept <claims_ltv@bifrostauto.com>

Sent: Wednesday, January 29, 2020 12:13 PM

To: Claims - Motor Survey <MotorSurvey@sompo.com.sg>

Cc: Regina <assessment_ltc@bifrostauto.com>; Assessment <claims@bifrostauto.com>; Ms Lim <claims_ltm@bifrostauto.com>

Subject: RE: PRS FOR our client's vehicle SHC 8028 H and your insured's vehicle YN 4761 R on 21.01.2020

Without Prejudice

Dear Sir/ Mdm,

We refer to the above matter.

We represent our client, Ng Yong Ghee, to notify you of the aforesaid accident involving our client's vehicle SHC 8028 H and your insured's vehicle YN 4761 R on 21.01.2020.

Please find enclosed our client's GIA report for your necessary action.

This serves as a **NOTICE** that we are claiming against YN 4761 R for damages, costs and disbursements.

Please let us know within **2 working days** from today, your client's and your intention to conduct a pre-repair survey of our client's vehicle.

PLEASE LET US HAVE A LIST OF YOUR EXTERNAL SURVEYORS FOR OUR SELECTION AS A SINGLE JOINT EXPERT.

If we do not receive any reply from you within the stipulated timeline, we shall proceed to appoint our own surveyor and proceed with the necessary repair for our client's vehicle without further reference to your insured or you.

Premises for the Pre-repair inspection: Blk 9 Sector C #01-42, Sin Ming Industrial Estate, Singapore 575644

Contact Person: Ms Lim / Ms Lee

Contact Email: claims_ltv@bifrostauto.com / claims_ltm@bifrostauto.com

VEH IN (Date & Time) : **29/01/2020**

PRS ARRANGEMENT (Date & Time) : **AS SOON AS POSSIBLE**

Kindly cc a copy of this letter to your insured for his/her acknowledgement.

We look forward to hearing from you soon.

To avoid incurrence of any unnecessary cost on both our end, kindly confirm liability status within 7 days from this to minimize time wastage and incurrence of any unnecessary cost(s) on both our end, we seek your kind advice, within 7 days working days, on liability status for subject claim. If we do not hear from you within the stipulated period, we shall proceed with the purchase of your insured GIA report and this cost or any other cost incurred for confirmation of liability status shall be included in our LOD for reimbursement purpose.

Thank you.

You can protect our environment. Think before you print.

CONFIDENTIALITY NOTICE

This e-mail (including any attachments) may contain information that is privileged or confidential.

The sending of this e-mail to any person other than the intended recipient is not a waiver of the privilege or confidentiality that attaches to it.

If you are not the intended recipient, please notify the sender immediately, delete the email and do not copy, distribute or disclose its contents.

Ms Lee

Bifrost Auto Pte Ltd

Accident Claims Department

+65 9792 1329 (Mobile)



This email has been checked for viruses by AVG antivirus software.
www.avg.com

Nivitha (LKK Auto)

From: Teo, Grace <grace.teo@sompo.com.sg>
Sent: Wednesday, 29 January 2020 2:45 PM
To: Claims Dept; 'admin-d@lkkauto.com'; 'assignments@lkkauto.com'; sur@lkkauto.com
Cc: Chan, Shu Hui Agnes; Regina; Assessment; Ms Lim; Ye, Yong Kang Melvin; Henry, Irene James
Subject: CMTD2000392/AGC - LKK/ YN4761R & SHC8028H ACC on 21.01.2020
Attachments: SHC 8028H - GIA Report (1).pdf

Our Reference: CMTD2000392/AGC
Your Reference: SHC8028H

Without Prejudice
EMAIL ONLY

Date: 29/01/2020

OUR Email: motorsurvey@sompo.com.sg

Attention:
M/S BIFROST AUTO PTE LTD

Dear Ms Lee,

ACCIDENT INVOLVING YN4761R & SHC8028H ON 21.01.2020

We refer to your email reply of today.

We will appoint LKK Auto Consultants to conduct the survey.

Hi LKK Auto,

Please refer to the email below and make the arrangement to survey for **SHC8028H** on a without prejudice and any admission of liability basis.

Please be informed that **Ms. Agnes Chan** is the handler of this case who can be contacted at 63295 327/ agnes.chan@sompo.com.sg.

Please revert with your report upon completion of survey to my colleague, **Ms. Agnes**.

Thank You.

Best Regards
Grace Teo
Claims Division
D: 6329 5170 | T: 6461 6555 | F: 6221 3147

For motor claims survey request, please email to motorsurvey@sompo.com.sg



SOMPO
INSURANCE

A Century of Trust

Sompo Insurance Singapore Pte. Ltd.

50 Raffles Place, #05-01/06 Singapore Land Tower, Singapore 048623

Website: www.sompo.com.sg | Facebook: www.facebook.com/SompoSG

Quick & Easy Claims Submission¹ & Product Purchase² via Sompo SG

Download now @  or 

¹ For Travel, Personal Accident & Home Insurance | ² For Travel, Personal Accident, Home & Private Motor Insurance

Disclaimer: This e-mail, including attachments, is intended for the person(s) or company named and may contain confidential and/or legally privileged information. Unauthorised disclosure, copying or use of this information may be unlawful and is prohibited. If you are not the intended recipient, please delete this message.

Privacy Policy Notice: Sompo Insurance Singapore Pte. Ltd. may collect, use and disclose your personal data for the purposes stated in our Privacy Policy. This may include disclosure to holding and associated companies, credit bureau, parties to whom disclosure is permitted/required by laws, our third party service providers and agents (acting on our behalf). Please click [here](#) for our Privacy Policy

From: Claims Dept <claims_ltv@bifrostauto.com>

Sent: Wednesday, January 29, 2020 2:24 PM

To: Teo, Grace <grace.teo@sompo.com.sg>

Cc: Chan, Shu Hui Agnes <agnes.chan@sompo.com.sg>; Regina <assessment_ltc@bifrostauto.com>; Assessment <claims@bifrostauto.com>; Ms Lim <claims_ltm@bifrostauto.com>; Ye, Yong Kang Melvin <melvin.ye@sompo.com.sg>; Henry, Irene James <irene.henry@sompo.com.sg>

Subject: Re: CMTD2000392/AGC - PRI/ YN4761R & SHC8028H ACC on 21.01.2020

Without Prejudice

Dear Grace

We Selected LKK Auto Consultants.

Ms Lee

Bifrost Auto Pte Ltd

Accident Claims Department

+65 9792 1329 (Mobile)

On Wed, 29 Jan 2020 at 13:58, Teo, Grace <grace.teo@sompo.com.sg> wrote:

Our Reference: CMTD2000392/AGC

Your Reference: SHC8028H

Without Prejudice

EMAIL ONLY

Date: 29/01/2020

OUR Email: motorsurvey@sompo.com.sg

Attention:

M/S BIFROST AUTO PTE LTD

Dear Ms Lee,

ACCIDENT INVOLVING YN4761R & SHC8028H ON 21.01.2020

We refer to your Notice of Accident dated 29/01/2020.

Please be informed that **Ms. Agnes Chan** is the handler of this case who can be contacted at 63295 327/
agnes.chan@sompo.com.sg.

We intend to conduct a pre-repair survey of the damage to your client's/your customer's vehicle jointly with your client/your motor workshop. We propose to use one of the motor surveyors named in the attached list to conduct the joint pre-repair survey as a single joint expert.

Pre-Repair Survey			Selection (Indicate as tick)
	Motor Surveyor	Surveyor	
1	Raleigh Services	Andrew Ow Yong	
		Vincent Ng	
2	LKK Auto Consultants	Kenneth Kong (North area)	
		Marcus Chua (East area)	
		Mohd Rasul (West area)	
		Mohd Taufikh (West area)	
3	Priority Services	Jimmy Lee	
		Lawrence Ng	
		Jeffrey Ong	

Please let us know within **two (2) working days** whether you agree to the appointment of any of these motor surveyors as a single joint expert. You may select up to two of the listed motor surveyors. We will bear the cost of the pre-repair survey carried out by the single joint expert.

Best Regards

Grace Teo

Claims Division

D: 6329 5170 | T: 6461 6555 | F: 6221 3147

For motor claims survey request, please email to motorsurvey@sompo.com.sg



A Century of Trust

Sompo Insurance Singapore Pte. Ltd.

50 Raffles Place, #05-01/06 Singapore Land Tower, Singapore 048623

Website: www.sompo.com.sg | Facebook: www.facebook.com/SompoSG

Quick & Easy Claims Submission¹ & Product Purchase² via Sompo SG

Download now @  or 

¹ For Travel, Personal Accident & Home Insurance | ² For Travel, Personal Accident, Home & Private Motor Insurance

Disclaimer: This e-mail, including attachments, is intended for the person(s) or company named and may contain confidential and/or legally privileged information. Unauthorised disclosure, copying or use of this information may be unlawful and is prohibited. If you are not the intended recipient, please delete this message.

Privacy Policy Notice: Sompo Insurance Singapore Pte. Ltd. may collect, use and disclose your personal data for the purposes stated in our Privacy Policy. This may include disclosure to holding and associated companies, credit bureau, parties to whom disclosure is permitted/required by laws, our third party service providers and agents (acting on our behalf). Please click [here](#) for our Privacy Policy

From: Claims Dept <claims_ltv@bifrotauto.com>

Sent: Wednesday, January 29, 2020 12:13 PM

To: Claims - Motor Survey <MotorSurvey@sompo.com.sg>

Cc: Regina <assessment_ltc@bifrotauto.com>; Assessment <claims@bifrotauto.com>; Ms Lim <claims_ltm@bifrotauto.com>

Subject: RE: PRS FOR our client's vehicle SHC 8028 H and your insured's vehicle YN 4761 R on 21.01.2020

Without Prejudice

Dear Sir/ Mdm,

We refer to the above matter.

We represent our client, Ng Yong Ghee, to notify you of the aforesaid accident involving our client's vehicle SHC 8028 H and your insured's vehicle YN 4761 R on 21.01.2020.

Please find enclosed our client's GIA report for your necessary action.

This serves as a **NOTICE** that we are claiming against YN 4761 R for damages, costs and disbursements.

Please let us know within **2 working days** from today, your client's and your intention to conduct a pre-repair survey of our client's vehicle.

PLEASE LET US HAVE A LIST OF YOUR EXTERNAL SURVEYORS FOR OUR SELECTION AS A SINGLE JOINT EXPERT.

If we do not receive any reply from you within the stipulated timeline, we shall proceed to appoint our own surveyor and proceed with the necessary repair for our client's vehicle without further reference to your insured or you.

Premises for the Pre-repair inspection: Blk 9 Sector C #01-42, Sin Ming Industrial Estate, Singapore 575644

Contact Person: Ms Lim / Ms Lee

Contact Email: claims_ltv@bifrotauto.com / claims_ltm@bifrotauto.com

VEH IN (Date & Time) : 29/01/2020

PRS ARRANGEMENT (Date & Time) : AS SOON AS POSSIBLE

Kindly cc a copy of this letter to your insured for his/her acknowledgement.

We look forward to hearing from you soon.

To avoid incurrence of any unnecessary cost on both our end, kindly confirm liability status within 7 days from this to minimize time wastage and incurrence of any unnecessary cost(s) on both our end, we seek your kind advice, within 7 days working days, on liability status for subject claim. If we do not hear from you within the stipulated period, we shall proceed with the purchase of your insured GIA report and this cost or any other cost incurred for confirmation of liability status shall be included in our LOD for reimbursement purpose.

Thank you.

You can protect our environment. Think before you print.

CONFIDENTIALITY NOTICE

This e-mail (including any attachments) may contain information that is privileged or confidential.

The sending of this e-mail to any person other than the intended recipient is not a waiver of the privilege or confidentiality that attaches to it.

If you are not the intended recipient, please notify the sender immediately, delete the email and do not copy, distribute or disclose its contents.

Ms Lee

Bifrost Auto Pte Ltd

Accident Claims Department

+65 9792 1329 (Mobile)

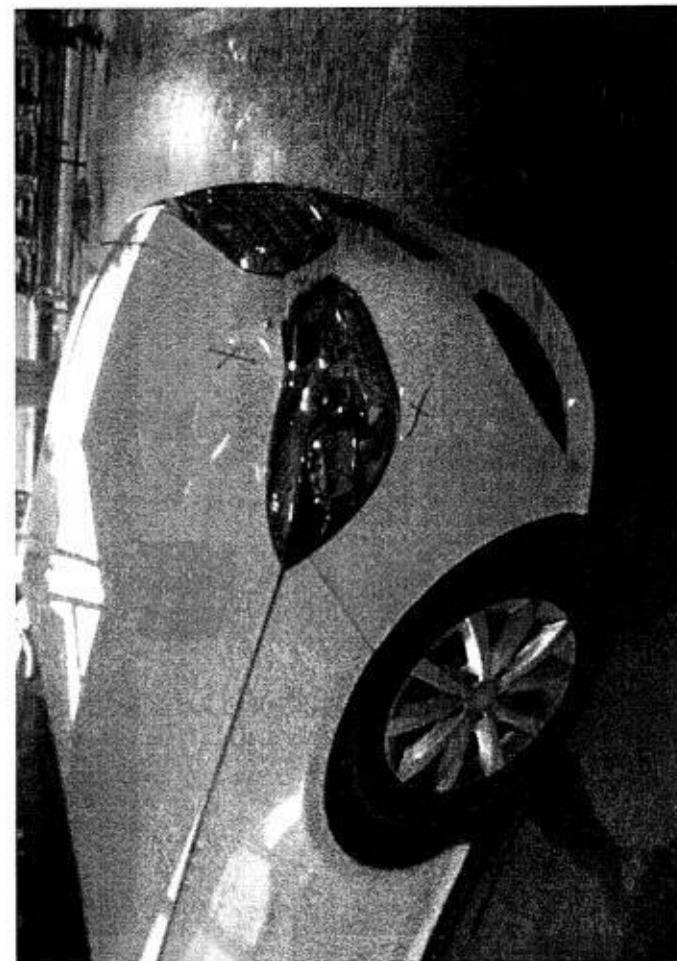
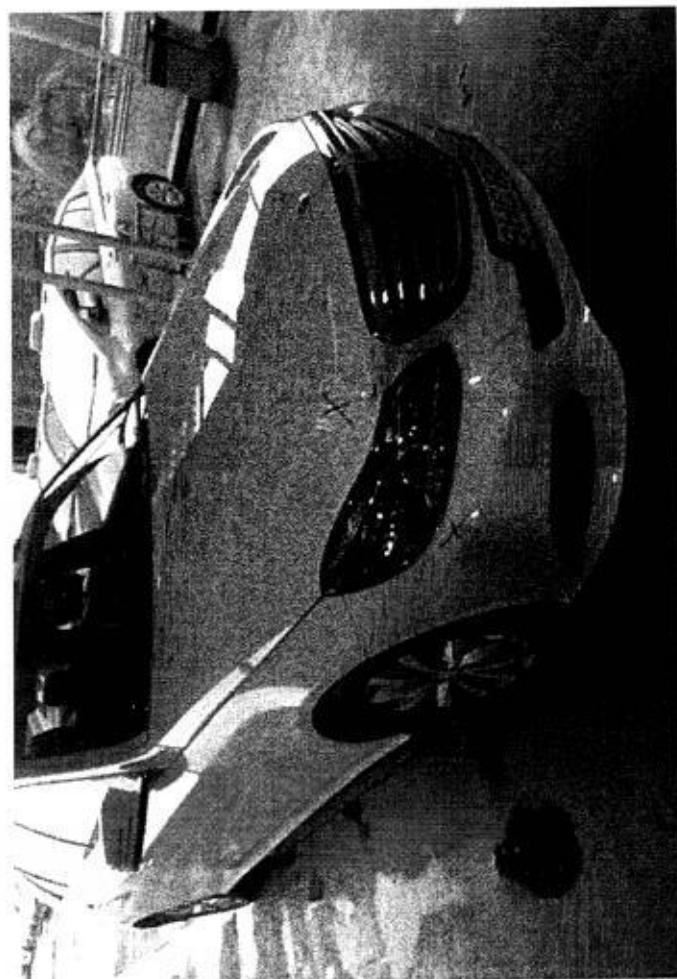
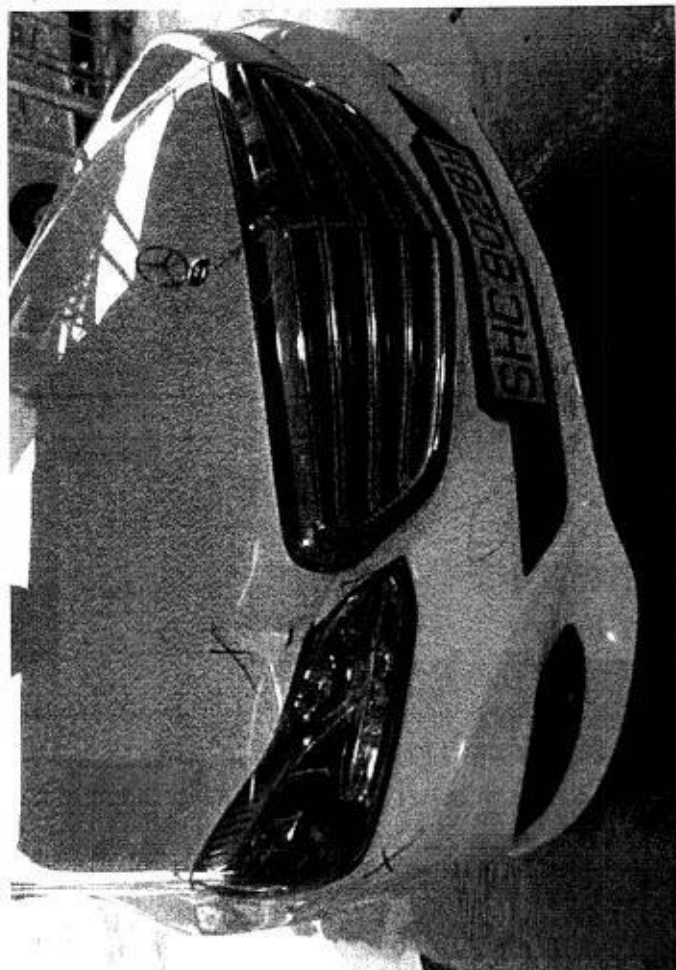

BIFROST AUTO PTE LTD

REPAIR ESTIMATE*

Sampo

VEHICLE NO SHC8028H
MAKE MERCEDES
MODEL E220

DATE 21-Jan-20

Parts Description/ Labour	Qty	Unit Price	Amount
Bumper Assy, Frt <i>distorted</i>	1	\$ 1,890.50	\$ 1,890.50
Bumper Bracket, Frt/LH/RH <i>NH</i>	2	\$ 95.00	\$ 190.00
Bumper Absorber, Frt/LH/RH <i>NH</i>	2	\$ 295.00	\$ 590.00
Bumper Side Beam, Frt/LH/RH <i>NH</i>	2	\$ 26.90	\$ 53.80
Bumper Frame, Frt/Centre <i>NH</i>	1	\$ 389.00	\$ 389.00
Bumper Frame, Frt/LH/RH <i>NH</i>	1	\$ 168.00	\$ 168.00
Bumper Sponge, Frt/Centre <i>NH</i>	1	\$ 285.00	\$ 285.00
Bumper Sponge, Frt/LH/RH <i>NH</i>	1	\$ 250.00	\$ 250.00
Bumper Sponge Extension, Frt/LH/RH <i>NH</i>	1	\$ 105.00	\$ 105.00
Bumper Inner Clip, Frt <i>NH</i>	1	\$ 22.00	\$ 22.00
Headlamp (E6) <i>broken / mainly broken (photo)</i>	2	\$ 3,957.00	\$ 7,914.00
Head Lamp Bracket (LH/RH) <i>NH</i>	2	\$ 300.00	\$ 600.00
Radiator Top Panel, Frt <i>NH</i>	1	\$ 330.50	\$ 330.50
Head Lamp Panel (LH/RH) <i>NH</i>	2	\$ 480.00	\$ 960.00
Radiator Grille (E6) <i>CRACK</i>	1	\$ 1,220.00	\$ 1,220.00
Radiator Grille Star Logo <i>distorted / broken</i>	1	\$ 170.00	\$ 170.00
Radiator Grille Adjuster Bracket <i>NH</i>	1	\$ 685.70	\$ 685.70
Bonnet Assy <i>Distorted</i>	1	\$ 2,850.60	\$ 2,850.60
Bonnet Mercedes Star Logo <i>SCG</i>	1	\$ 112.00	\$ 112.00
Bonnet Stopper Spring (LH/RH) <i>NH</i>	2	\$ 385.00	\$ 770.00
Bonnet Lock Sensor (LH/RH) <i>NH</i>	2	\$ 285.50	\$ 571.00
Bonnet Centre Lock <i>NH</i>	1	\$ 95.00	\$ 95.00
Bonnet Lock, Top <i>NH</i>	1	\$ 94.00	\$ 94.00
Bonnet Lock Lower (2 Pcs) <i>NH</i>	2	\$ 92.00	\$ 184.00
Bonnet Lock Brace Panel <i>NH</i>	1	\$ 64.80	\$ 64.80
SUB TOTAL			\$ 20,564.90
LESS 10%			\$ 2,056.49
DISCOUNTED TOTAL			\$ 18,508.41
Labour Charge			
Panel Beating	1	\$ 800.00	\$ -800.00
Spray Painting Charge	1	\$ 1,000.00	\$ 1,000.00
Wiring Charge	1	\$ 150.00	\$ 150.00
Towing Charges	1	\$ 50.00	\$ 50.00
Tuff Kote	1	\$ 120.00	\$ 120.00
Remove/Refix Radiator	1	\$ 90.00	\$ 90.00
Remove/Refix Aircon & Refill Gas	1	\$ 150.00	\$ 150.00
Re-set and Diagnosis	1	\$ 550.00	\$ 550.00
TOTAL LABOUR			\$ 2,910.00

14045.10

12640.59

1350.00

500
500
300
NH
400
NH
NH
280

ESTIMATE TOTAL				\$ 21,418.41

This is an initial estimate based on a visual inspection of the above vehicle. The final repair quantum will be prepared after the vehicle is surveyed by a motor Surveyor appointed by the insurance company.

30/01/2020 @ 1000m
not Author

13990.59

1/5 10000/-

2/3m 4 days.

ryan

LKK Auto

LKK Auto Consultants hence notify the Repairer of the following:

- To resurvey before/after spray painting
- To display damaged part(s) during resurvey
- Parts prices are subject to confirmation
- Third party survey is on a "Without Prejudice" basis
- No illegal modification(s) is allowed
- Supplementary item(s) must be resurveyed and is subject to final approval from Insurance Company

Acknowledged by Repairer

Signature:

Date:



LKK Auto Consultants Pte Ltd

51 Ubi Ave 1 #01-25 Paya Ubi Industrial Park, Singapore 408933

TEL: 6256 3561 FAX: 6256 4315

Reg. No: 199607198R GST Reg. No. 19-9607198-R

Affiliated to Federation Internationale Des Experts En Automobile				
SOMPO INSURANCE SINGAPORE PL			Ref : CS/SMO20001581/Dvd3n2	
50 RAFFLES PLACE #05-01/06 SINGAPORE LAND TOWERSINGAPORE 048623			Date : 16-03-2020	
			Code : SMO	
1. Policy Particulars :- THIRD PARTY CLAIM				
Insured Veh.	YN 4761R	Veh. Inspected	SHC 8028H	
Policy No.		Coverage (\$)	0.00	
Claim No.	CMTD2000392/SGC	Excess (\$)	0.00	
Assign From	GRACE TEO	Assign Date	29/01/2020	
2. Vehicle Particulars & Condition				
Make & Model	MERCEDES BENZ E220	c.c	2143	
Engine No.	HIDDEN	Year of Reg.	2015	
Chassis No.	WDD2120012B174240	Colour	WHITE	
Odometer	752099	Steering	IN ORDER	
Brakes	IN ORDER	Modification	SPORTS RIM	
General	GOOD			
3. Conditions of Tyres				
	Size	Make	Balance	
R/H Front Tyre	225/55 R16	WEST LAKE	5 mm	
L/H Front Tyre	225/55 R16	WEST LAKE	5 mm	
R/H Rear Tyre	225/55 R16	WEST LAKE	5 mm	
L/H Rear Tyre	225/55 R16	WEST LAKE	5 mm	
4. Description of Damages				
THE VEHICLE SUSTAINED DAMAGES AT THE FRONT O/S PORTION. DAMAGES SEE DETAILS.				
5. General Information				
Accident Date	21/01/2020	Inspection Date	30/01/2020	
Survey held at	BLK 9 SECTOR C #01-42			
Repairer	BIFROST AUTO PTE LTD			
5a. Remarks				
A) THE INSPECTION WAS CONDUCTED ON A "WITHOUT PREJUDICE" BASIS. B) IN ACCORDANCE TO YOUR INSTRUCTIONS, WE HAVE NOT AUTHORISED REPAIRS.				
5b. Estimate Days of Repair				
ESTIMATED NORMAL PERIOD FOR REPAIR:			4 Working Days	



LKK Auto Consultants Pte Ltd

51 Ubi Ave 1 #01-25 Paya Ubi Industrial Park, Singapore 408933

TEL: 6256 3561 FAX: 6256 4315

Reg. No: 199607198R GST Reg. No. 19-9607198-R

Page No.:1 of 2

ADJUSTMENT ON REPAIR COST FOR VEHICLE NO. SHC 8028H

Qty	Description of Parts	Condition	Estimate By Workshop (\$)	Our Adjusted (\$)
REPLACEMENT OF PARTS				
1	BUMPER ASSY,FRT	DISTORTED	1,890.50	1,890.50
2	BUMPER BRACKET,FRT/LH/RH @\$95.00	NOT NECESSARY	190.00	-
2	BUMPER ABSORBER,FRT/LH/RH @\$295.00	NOT NECESSARY	590.00	-
2	BUMPER SIDE BEAM,FRT/LH/RH @\$26.90	NOT NECESSARY	53.80	-
1	BUMPER FRAME,FRT/CENTRE	NOT NECESSARY	389.00	-
1	BUMPER FRAME,FRT/LH/RH	NOT NECESSARY	168.00	-
1	BUMPER SPONGE,FRT/CENTRE	NOT NECESSARY	285.00	-
1	BUMPER SPONGE,FRT/LH/RH	NOT NECESSARY	250.00	-
1	BUMPER SPONGE EXTENSION,FRT/LH/RH	NOT NECESSARY	105.00	-
1	BUMPER INNER CLIP,FRT	NOT NECESSARY	22.00	-
2	HEADLAMP (E6) @\$3957.00	BROKEN / MOUNTING BROKEN	7,914.00	7,914.00
2	HEAD LAMP BRACKET (LH/RH) @\$300.00	NOT NECESSARY	600.00	-
1	RADIATOR TOP PANEL,FRT	NOT NECESSARY	330.50	-
2	HEAD LAMP PANEL (LH/RH) @\$480.00	NOT NECESSARY	960.00	-
1	RADIATOR GRILLE (E6)	CRACKED	1,220.00	1,220.00
1	RADIATOR GRILLE STAR LOGO	DISLODGE / BROKEN	170.00	170.00
1	RADIATOR GRILLE ADJUSTER BRACKET	NOT NECESSARY	685.70	-
1	BONNET ASSY	DENTED	2,850.60	2,850.60
1	BONNET MERCEDES STAR LOGO	SERVICEABLE	112.00	-
2	BONNET STOPPER SPRING (LH/RH) @\$385.00	NOT NECESSARY	770.00	-
2	BONNET LOCK SENSOR (LH/RH) @\$285.50	NOT NECESSARY	571.00	-
1	BONNET CENTRE LOCK	NOT NECESSARY	95.00	-
1	BONNET LOCK, TOP	NOT NECESSARY	94.00	-
2	BONNET LOCK LOWER (2PCS) @\$92.00	NOT NECESSARY	184.00	-
1	BONNET LOCK BRACE PANEL	NOT NECESSARY	64.80	-
	LESS 10% DISCOUNT		-2,056.49	-1,404.51
			18,508.41	12,640.59

Report Ref No. CS/SMO20001581/Dvd3n2



LKK Auto Consultants Pte Ltd

51 Ubi Ave 1 #01-25 Paya Ubi Industrial Park, Singapore 408933

TEL: 6256 3561 FAX: 6256 4315

Reg. No: 199607198R GST Reg. No. 19-9607198-R

Page No.:2 of 2

Qty	Description of Parts	Condition	Estimate By Workshop (\$)	Our Adjusted (\$)
	LABOUR			
	PANEL BEATING.		800.00	500.00
	SPRAY PAINTING CHARGE.		1,000.00	500.00
	WIRING CHARGE.		150.00	30.00
	TOWING CHARGES.	NOT NECESSARY	50.00	-
	TUFF KOTE.		120.00	40.00
	REMOVE/REFIX RADIATOR.	NOT NECESSARY	90.00	-
	REMOVE/REFIX AIRCON & REFILL GAS.	NOT NECESSARY	150.00	-
	RE-SET AND DIAGNOSIS.		550.00	280.00
			2,910.00	1,350.00
	GRAND TOTAL		21,418.41	13,990.59
	RECOMMENDED COST OF LUMP SUM REPAIRS (TO ITS PRE-ACCIDENT CONDITION)			10,000.00

Report Ref No. CS/SMO20001581/Dvd3n2

ANG BRYAN TANI

Automotive Assessor / Investigator

ADRIAN LING WAI PING

B.Eng,AMSOE,AMIRTE,AMSAE-A,M.MATAI

Licensed Appraiser

DISCLAIMER OF LIABILITY TO THIRD PARTIES:- This Report is made solely for the use and benefit of the Client named on the front page of this Report.
No liability of responsibility whatsoever, in contract or tort, is accepted to any third party who may rely on the Report wholly or in part. Any third party acting or relying on this Report, in whole or in part, does so at his or her own risk.