

12/01/2020

Surveyor

From (Person)

Estimated Cost

OD / TP / VS / TP RES / OD RES / EVA / INV / MY / CS

To Inspect Vehicle No

at Workshop n/o

Policy No

Sum Insured

Make of Veh

(Client's Record)

CA / REV / REP / REV 24 HRS

Date/Time

Person Contacted

Vehicle IN / OUT

Date/Time

Action/Instruction (x) Estimate

Submit LS

\$5900, 6 Days

\$5900 - \$6900

(Est upper range)

(Red 8100, 5890)

17/2/2020

Do Not Finalise

17/2/2020

RECEIVED 17 FEB 2020

220

REF CS3 / SPF19003101 / Gvd3-1

ASSIGNMENT (Office)

SPF

Date/Time 28/01/2020

Bill to

SDR 828L

Insured

TP 1094B

A-S Auto Service

Tel

9738 8183

1 Keiki Bkt Ave G #01-106

Claim No

AEMD / 105 / 009 / 2019 / 105

@ 105091

Excess

Remain

D.O.A

15/2/19

Frankie

lup

H.O.D. Endorsement

Ah Soon

Vehicle IN / OUT

SDR 828L-x

Submit LS

\$5900, 6 Days

(Red 8100, 5890)

\$5900 - \$6900

(Est upper range)

17/2/2020

Do Not Finalise

RECEIVED 17 FEB 2020

REF: **SPF**

14528

ASSIGNMENT

From _____ Date _____
 Estimated Cost: _____
 OD / TP / WS / TP RES / OD RES / EVA / INV / MV
 To Inspect Vehicle No: _____
 at Workshop m/s **As Auto**
 of _____
 Insured _____
 Policy No. _____
 Claims No. _____
 Sum Insured _____ Excess _____
 (Client's Record) _____
 Make of Veh. _____

(Policy Condition)

Remark: The veh had commenced its repair at the time of inspection.

N/S	O/S

Bal. or Market Value: _____
 IDAC Accident Rpt.: _____ Consistent? : Yes or No
 GIA / PR Seen: _____ Consistent? : Yes or No
 Est. Repairs: **7** days Res. Yes or No
 Lum Sum: **20** % 3 Val: Yes or No

CA / REV / REP. / 24 HRS

Date _____ Person Contacted: _____

Vehicle: IN / OUT

Veh No: **SDR 828L** Vr Regn: **30 Jun 2007**
 Type: ☒ M. Car / M. Cycle / Bus / Van / Lorry / Taxi / Prime Mover /
 Truck / Trailer or _____
 Make: **Toyota Mark X** C.C. **2499**
 Colour: **Silver** A/C. Insured / Std / NI / NA
 Sp. Reading: **98/53** T/Radio: Insured / Std / NI / NA
 Eng/No _____
 Cr/No: **GRX 120303 7046**
 Gen. Cond: ☒ Good / Fair / Poor / Burnt
 Steering: ☒ In order / Jammed / Leaked / Burnt or _____
 Brake: ☒ In order / Jammed / Leaked / Burnt or _____
 Modi: Nil / S/Rim / STD / R/Rim or _____
 Tyre Size: F: **25/55 R17**
 R: **"**
 BS / DUN / EXNOVA / GY / FS / LIZA / MIC / OHTSU / PIR / SUMI /
 TOYO / YOKO or _____
 Front _____ Rear _____
 R/Bal: **5** mm R/Bal: **5** mm
 L/Bal: **5** mm L/Bal: **5** mm
 D.O.A. _____ D.O.I. **19-02-19**
 Survey held at: **w/s**
 Des. of Damages: Frt / Rear / ☒ D/S / U/C / Rooftop or **4pm**
 The ☒ U/C / Chassis frame / Body Structure affected due to collision

Date / Time _____ Action / Instruction _____

\$6000 - \$7000

21/19 LS \$ 6250 (Range \$ 6000 - \$7000)

\$5500 \$6500

RECEIVED 03 JUL 2019

Date/Time, File Pass to? ☐ : Preli. Report
☐ : Final Report

Date/Time, File Return to?

2) **3/1 - typist**

Report Format : **DAR**
 Lump Sum / I.B.I.: (\$ _____)

Days Of Repair: **7 + 2 wkend. = 9 days**

Resurvey No. of Trip: _____

Add Fee: ☐ Site Insp (\$ _____)
☐ Interview (\$ _____)
☐ Tech. Invs (\$ _____)
☐ Weekend (\$ _____)

Survey Fee
 Transportation
) S + RS. \$
) Photos
) Others

280
280

TOTAL

Nivitha (LKK Auto)

From: Hafizul Farhan RAHMAT (SPF) <Hafizul_Farhan_RAHMAT@spf.gov.sg>
Sent: Tuesday, 28 January 2020 5:18 PM
To: assignments; Summer Lee (LKK Auto); sur@lkkauto.com
Cc: Cui Fen ENG (SPF); Frankie THAY (SPF)
Subject: Re-Survey of SDR 828L (URGENT)
Attachments: AGC Advise SDR828L.pdf; Surveyor Rept SDR828L.pdf

Your ref: CS3/SPF19003101/Gvd3e2

Our ref: AEMD/105/009/2019/005

URGENT

Hi LKK,

Refer to attached.

Kindly re-survey SDR 828L based on AGC's advise and the 3rd party survey report.

Thank you.

Best Regards,

Hafizul Farhan Bin Rahmat

Assistant Logistics Support Officer

Logistics Support and Services Division

Tel: 6842 8429

Police Logistics Department / Singapore Police Force



WARNING: "Privileged/Confidential information may be contained in this message. If you are not the intended addressee, you must not copy, distribute or take any action in reliance thereon. Communication of any information in this email to any unauthorized person is an offence under the Official Secrets Act (Cap 213). Please notify the sender immediately if you receive this in error."

A S AUTO SERVICE

1 KAKI BUKIT AVE 6
#01-106, AUTOBAY @ KAKI BUKIT
SINGAPORE 417883

6 November 2019

Vehicle No. : SDR 828 L
Make/Model : Toyota Mark
Year of Manufacture : 2007
Chassis No. : GRX1203037046

Name : Hong Hui Linghui Ling
Address : C/o 1 Kaki Bukit Ave 6
#01-106, Autobay @ Kaki Bukit
Singapore 417883

QTY	ITEM / PARTICULARS	\$
-----	--------------------	----

Third Party Accident Claim for vehicle no. SDR 828 L
Date of Accident : 15 February 2019

Costs of Repairs \$14,000.00
=====

SINGAPORE DOLLARS: FOURTEEN THOUSAND ONLY

Constant Appraiser Services

Qualified Automobile Accident Damage Appraisers/Loss Adjusters

Blk 2 Rivervale Link, #09-02 Singapore 545040

Tel/Fax: 6886 1106 Mobile: 9007 5234

Email: constant_as@yahoo.com.sg

RCB No. 53138015K

INVOICE

To: Hong Hui Ling
c/o 1 Kaki Bukit Ave 6
#01-106 Autobay@Kaki Bukit
Singapore 417883

Date : 21/03/2019

Invoice No : IV19-03047/CAS

Particulars	Amount
Fee For Services Rendered In Respect Of: Surveying, Adjusting, and Re-inspection Of Accident Damaged Vehicle SDR 828L (Inclusive Of Photographs And Transport Charges) Our reference : CAS/19-03/047	\$1,057.00
Total	\$1,057.00

E. & O.E

Constant Appraiser Services

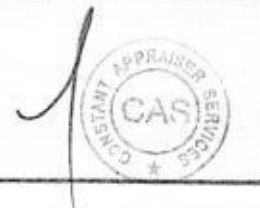

Cheque Should Be Crossed And Made Payment To 'Constant Appraiser Services'

Constant Appraiser Services

Qualified Automobile Accident Damage Appraisers/Loss Adjusters
Blk 2 Rivervale Link, #09-02 Singapore 545040
Tel/Fax: 6886 1106 Mobile: 9007 5234
Email: constant_as@yahoo.com.sg
RCB No. 53138015K

Automobile Inspection Report

To: Hong Hui Ling
c/o 1 Kaki Bukit Ave 6
#01-106 Autobay@Kaki Bukit
Singapore 417883

Date : 21/03/2019
Reference No : CAS/19-03/047

General Information

Registration No. : SDR 828L
Accident Date : 15/02/2019

Particulars of Damaged Vehicle

Colour	: Silver	Make & Model	: Toyota Mark X 2.5 A
Engine Capacity	: 2499 cc	Pre-Accident Condition	: Good
Mileage (KM)	: 98153	Engine No.	: 4GR0345387
Chassis No.	: GRX1203037046	Steering	: Affected
Registration Date	: 30/06/2007	Brake	: In Order

Tyre Condition

	Size	Make	Balance
R/H Front Tyre	215/55R17	MICHELIN	90%
L/H Front Tyre	215/55R17	MICHELIN	90%
R/H Rear Tyre	215/55R17	MICHELIN	90%
L/H Rear Tyre	215/55R17	MICHELIN	90%

Inspection

Repairer : A S Auto Service
1 Kaki Bukit Ave 6, #01-106 Autobay@Kaki Bukit, Singapore 417883

Adjustment And Recommendation Cost Of Repair

Repairer's Estimate : \$19,827.15
Revised Amount : \$14,000.00
Less Excess : -
Nett Total : \$14,000.00

Remarks

- (A) Survey was done on 19/02/2019
- (B) Re-survey was done on 20/02/2019 & 22/02/2019
- (C) Re-survey after repair was done on 12/03/2019
- (D) The survey was conducted entirely on WITHOUT PREJUDICE basis.
- (E) We have NOT given any instruction to authorize the repair of the vehicle.

NOTE: The revised estimate was made from a visual inspection. Should there be any discrepancy or unseen damage/item in this survey, kindly notified the company within 7 (seven) days from the date hereof. Otherwise, the revised amount shall be deem to be valid.

Adjustment On Repair Costs And Replacement Of Parts:

S/No	Qty	Descriptions	Assessed Condition	Estimate by Workshop (\$)	Revised Amount (\$)	
		<u>PARTS REPLACEMENT – LIST ITEMS</u>				
1	1pc	Front headlamp assy RH	Grazed/Broken	1,523.35	✓ 1,523.35	850
2	1pc	Front bumper	Grazed/Torn	1,588.62	✓ 1,588.62	869.5
3	1pc	Front bumper side grille RH	Serviceable	89.92	-	
4	1pc	Front bumper side retainer RH	Broken	81.65	✓ 81.65	65
5	1pc	Front fender RH	Buckled/Twisted	1,085.50	✓ 1,085.50	695
6	1pc	Front fender top seal RH	Necessary	110.25	X 110.25	SVC
7	1pc	Front fender inner shield RH	Deformed/Torn	260.45	✓ 260.45	✓
8	1pc	Front fender wheel housing RH	Repair	1,150.00	-	
9	1pc	Front door RH	Dented/Warped	1,429.10	✓ 1,429.10	1345
10	1pc	Front door checker RH	Bent	180.70	✓ 180.70	105
11	2pcs	Front door hinge (top & lower) RH @ \$80.50	Bent	161.00	✓ 161.00	✓
12	1pc	Front door inner black frame sticker 'horizontal' RH	Necessary	45.70	✓ 45.70	✓
13	1pc	Front door inner black frame sticker 'vertical' front RH	Necessary	20.80	✓ 20.80	✓
14	1pc	Front door inner black frame sticker 'vertical' rear RH	Necessary	25.00	✓ 25.00	✓
15	1pc	Front door inner trim board RH	Deformed/Broken	1,210.10	X 1,210.10	SVC
16	1pc	Front door mechanism lock RH	Serviceable	577.10	-	
17	1pc	Front door power window channel RH	Necessary	160.40	X 160.40	✓
18	1pc	Front door power window channel weatherstrip RH	Necessary	333.30	X 333.30	✓
19	1pc	Front door power window motor RH	Damaged	947.80	X 947.80	SVC
20	1pc	Front door power window regulator RH	Bent	262.30	X 262.30	✓
21	2pcs	Front door rubber guide stopper RH @ \$15.00	Necessary	30.00	X 30.00	✓
22	1pc	Front door weatherstrip RH	Necessary	218.20	X 218.20	✓
23	1pc	Front shock absorber RH	Bent	499.50	✓ 499.50	396.8
24	1pc	Front shock absorber top mounting RH	Twisted	236.30	✓ 236.30	186
25	1pc	Front lower arm RH	Bent	766.60	✓ 766.60	526
26	1pc	Front knuckle arm RH	Bent	833.70	✓ 833.70	585.2
27	1pc	Front knuckle arm bearing RH	Necessary	536.90	✓ 536.90	225.1
28	1pc	Front stabilizer bar	Serviceable	266.90	-	
29	1pc	Front stabilizer bar link RH	Serviceable	85.20	-	
30	1pc	Front top arm RH	Bent	855.36	X 855.36	SVC
31	1pc	Steering rack & pinion	Bent/Jammed	4,682.50	X 4,682.50	✓

Constant Appraiser Services

Vehicle No : SDR 828L

Our ref : CAS/19-03/047

S/No	Qty	Descriptions	Assessed Condition	Estimate by Workshop (\$)	Revised Amount (\$)
		<u>PARTS REPLACEMENT - LIST ITEMS (CONT'D)</u>			
		Less 25%		20,254.20 (5,063.55)	18,085.08 (4,521.27)
		Sub total		15,190.65	13,563.81
		<u>PARTS REPLACEMENT - SPECIAL NETT ITEMS</u>			
1	1set	Front fender inner shield clip RH	Necessary	45.00	45.00
2	1set	Front bumper clip	Necessary	55.00	55.00
3	1pc	Front sport rim RH	Dented/Grazed	850.00	850.00
4	1pc	Front tyre RH	Cut (90%)	360.00	324.00
5	7pcs	Front door seal rivet @ \$9.50	Necessary	66.50	66.50
		Sub total		16,567.15	14,904.31
		<u>LABOUR & MISC. CHARGES</u>			
1		To check front electrical wiring & refocus headlamp		40.00	20.00
2		To respray undercoating		80.00	60.00
3		To diagnose & erase fault memory after repair		300.00	220.00
4		To remove, refix front undercarriage		320.00	280.00
5		To check wheel alignment		120.00	100.00
6		To respray painting & etc		1,200.00	1,000.00
7		Panel beating, remove & replacing above parts		1,200.00	900.00
		Grand total		19,827.15	17,484.31
		Recommended cost of lump sum repair (To its pre-accident condition)			14,000.00

7416.16
20%: 5900
6 Days

Constant Appraiser Services

Vehicle No : SDR 828L

Our ref : CAS/19-03/047

Adjustment/Recommendations

We have thoroughly inspected each and every item on the estimate against the physical damage found on the vehicle and we have listed the breakdown of our finding and our recommendation.

The repairer has agreed to undertake the job at a lump sum of **\$14,000.00** on a contractual basis. Under normal circumstances, the repair period would be about **6 (Six)** working days.

Yours faithfully,

Constant Appraiser Services



Linn Yong Tian (Sebastian)

Licensed Appraiser

Adv. Dip. In Mechanical Engineering (AUS)

MSAAA

9 We note the Government-appointed automotive surveyor LKK Auto Consultants Pte ("LKK") had indicated that the recommended cost of lump sum repairs was \$6,250, and the estimated upper range of the repair costs for the Claimant's vehicle was in the region of \$6,000 - \$7,000. However, we note that the repair estimate was not presented at the time of inspection – LKK's assessment was not made with the benefit of this.

10 If SPF wishes to dispute the Claimant's costs of repair, the burden is on SPF to prove that the repair costs of \$14,000 incurred by the Claimant was unreasonable. SPF should therefore forward the Claimant's Surveyor's Report to LKK together with the photographs provided by the Claimant, and seek LKK's revised opinion on whether based on the photographs provided by the Claimant, each line item stated in the Claimant's Surveyor's Report is reasonable together with a detailed explanation.

11 In particular, LKK should provide input based on the Claimant's photographs on the following line items in the Claimant's Surveyor's Report which were not included in LKK's report:

- a) List item 10-22 and special nett item 5 – Related to front right-hand door. LKK should comment, whether it is reasonable for these items to be replaced and an appropriate estimate for this item.
- b) List item 30 – Front right-hand top arm. LKK should comment whether it is reasonable for this item to be replaced and an appropriate estimate for this item.
- c) List item 31 – Steering rack and pinion. LKK should comment whether it is reasonable for this item to be replaced and an appropriate estimate for this item.
- d) Special nett item 4 – Front tyre RH. LKK should comment whether it is reasonable for this item to be replaced and an appropriate estimate for this item.

If LKK is of the view that any of these items should not be replaced, we seek LKK's detailed justification for each of these items.

12 SPF should otherwise be prepared to pay the full cost of repair as paid by the Claimant (i.e. \$14,000.00).

Item 7(b) – Loss of use

13 LKK has indicated that 9 days would be required for repairs, comprising 7 repair days and 2 days on the weekend.

14 The Claimant has claimed loss of use at \$1,080.00 (6 days x \$180.00 per day). Appendix F of the State Courts Practice Directions indicates that the benchmark rates for loss of use for a vehicle above 1,600 cc is \$100.00 - \$120.00 per day. We are of the view that a sum of \$720.00 (6 days x \$120.00 per day) would be reasonable.

SINGAPORE ACCIDENT STATEMENT

IMPORTANT NOTICE

1. Please report correctly the details of the accident to speed up the claims process.
2. This Form must be completed by the Policyholder and/or the Authorised Driver.
3. Information provided must be as truthful and accurate as possible. Any wilful misrepresentation or withholding of material facts may allow insurance companies to repudiate policy liability.
4. The issue and acceptance of this Form by insurance companies is not an admission of policy liability on the part of the insurance companies.
5. Any false reporting may be referred to the Police for investigation.
6. This report will be forwarded by the insurers of the GIA Records Management Centre established by the General Insurance Association of Singapore (GIA) for archiving and that copies of this report will, for a fee, be made available upon application by interested parties.
7. By the lodgement of this report to the insurers, you hereby consent to the archiving of this report at the centre and to copies of the report being made available aforesaid.

ACCIDENT STATEMENT

Date Of Report	16/02/2019 20:09
Date Of Accident	15/02/2019 19:40
Exact Location Of Accident	JUNCTION OF YIO CHU KANG RD AND ANG MO KIO AVE 3
Country/State of Loss	SINGAPORE

DETAILS OF OWN VEHICLE

Vehicle Registration Number	SDR828L
Insured/Policyholder	
Name Of Registered Owner	HONG HUI LINGHUI LING
NRIC No	S7111452Z
Email Address	NOEMAIL
Mobile Phone No	(LOCAL) +65-97529725
Alternative Phone No	OFFICE-97529725

Vehicle Particulars

Manufacturer	TOYOTA
Model	MARK X 2.5 A
Exact Purpose for which vehicle was being used at time of accident	PRIVATE
Are you claiming under your own insurance policy for repair to your vehicle?	NO
If No, Please state action to be taken	THIRD PARTY
Vehicle Category	PRIVATE CAR

Insurance Company

Name of Insurance Company	SOMPO INSURANCE SINGAPORE PTE. LTD.
Type Of Coverage	COMPREHENSIVE
Fleet Policy	NO
Policy Number	D18MTPV01010935
Cover Note Number	

Driver

Name of Driver	HAN YANG KWANG
NRIC No	S1603744C
Date Of Birth	21/10/1963
Occupation	INDOOR
Date Of Driving Pass	04/07/1994
Driving Experience	24 YEARS AND 7 MONTHS
Gender	MALE
Mobile Number	(LOCAL) +65-97529725
Fax Number	
Contact Number	
Email Address	WILLIAM.HAN@PROINVEST.COM.SG

Vehicle Registration Number	TP1094B
Vehicle Make/Model/Colour	YAMAHA / XJ900P
Details Of Properties	
Vehicle Category	MOTORCYCLE
Name of Driver	UNKNOWN RIDER
NRIC/Passport Number	
Contact Number	
Address	
Postcode	
Insurance Company Name	
Nature Of Damage	
No. Of Passenger (Including Driver)	1

DETAILS OF OTHER VEHICLE PROPERTY 2

Vehicle Registration Number	SJS3127E
Vehicle Make/Model/Colour	HONDA / CIVIC
Details Of Properties	
Vehicle Category	PRIVATE CAR
Name of Driver	MR JEREMIAH
NRIC/Passport Number	
Contact Number	
Address	
Postcode	
Insurance Company Name	
Nature Of Damage	
No. Of Passenger (Including Driver)	1

DETAILS OF OTHER VEHICLE PROPERTY 3

Vehicle Registration Number	SJU6979H
Vehicle Make/Model/Colour	CHEVROLET / CRUZE
Details Of Properties	
Vehicle Category	PRIVATE CAR
Name of Driver	UNKNOWN DRIVER
NRIC/Passport Number	
Contact Number	
Address	
Postcode	
Insurance Company Name	
Nature Of Damage	
No. Of Passenger (Including Driver)	1

DETAILS OF INJURED PERSON 1

Name	UNKNOWN RIDER
Approximate Age	
Injuries Sustain	
Injured person in which vehicle?	TP1094B
Were seat belts worn?	NO
Was this injured conveyed to hospital by ambulance?	YES
Address	
Postcode	

Address	NIL
Postcode	
Was driver an employee of the Insured's Company	NO
If No, Relationship of the Driver with the Insured	SPOUSE
Vehicle Registration Number of Driver's Own Vehicle	-
	-
	-
Insurance Company of Driver's Own Vehicle	-
	-
	-

General Information of the Accident

Type Of Accident	SIDE SWIPE
Weather Conditions	CLEAR
Road Surface	DRY

Other Information

Was any foreign vehicle involved in this accident?	NO
Number of vehicles (including own vehicle) involved in the accident	4
Was any body injured in the Accident?	YES
Was any injured conveyed to hospital by ambulance?	YES
Was any other material or property damaged?	NO
I have been approached by unknown person(s) soliciting/offering accident claims assistance.	NO
Number of Passengers (Including Driver)	2
Passenger 1	NAME: : ANCORDA REYNA PABILLO
	GENDER: : FEMALE

Details of Police Action

Was the accident reported to the police?	YES
If Yes, Please state which Police Station	
POLICE STATION NAME [OTHER]	HOUGANG N.P.C
Was notice of intended Prosecution given?	NO
If Yes, against whom?	

Circumstances of Accident

REFER TO POLICE REPORT NO: T/20190215/2209 (LODGED AT HOUGANG N.P.C) ON THE 15/02/2019 AT 1939HRS, I WAS ON THE OUTER LEFT LANE OF A 2 RIGHT TURN ONLY LANE (TURNING RIGHT LANE TO ANG MO LIO AVENUE 3) ALONG YIO CHU KANG ROAD, AND HAD SIGNALLED TO TURN RIGHT. THERE WERE 2 TRAFFIC POLICE BIKES (TP1094B AND TP1097T) ON MY RIGHT SIDE OF A RIGHT TURN ONLY LANE. TRAFFIC LIGHT WAS RED. ON MY LEFT THERE IS A YELLOW/GOLD COLORED BMW. WHEN THE TRAFFIC LIGHT TURNED GREEN WITH ARROW SIGNALLED GREEN TO TURN RIGHT, THE BMW ON MY LEFT ROARED ITS ENGINE AND SPED STRAIGHT AHEAD. MY VEHICLE MOVED OFF SLOWLY TO TURN RIGHT. THE TRAFFIC POLICE BIKE TP1094B ON MY RIGHT SIDE OF MY VEHICLE HAD SPED STRAIGHT ON A RIGHT TURNING ONLY LANE. I HEARD A LOUD BANG AND REALIZED HIS BIKE HAD DIRECTLY IMPACT AND COLLIDED ONTO MY CAR DRIVER SIDE DOOR AND THE FENDER, AS WELL AS THE BUMPER. I IMMEDIATELY JAMMED BRAKE. DUE TO THIS IMPACT, THE TRAFFIC POLICE OFFICER HAD FELL OFF HIS BIKE AND ROLLED OFF TO THE OPPOSITE RIGHT SIDE (ON THE OPPOSITE ONCOMING TRAFFIC). THE TRAFFIC POLICE OFFICER ROLLED AND LIED IN FRONT OF VEHICLE SJU6979H ON THE 1ST RIGHT LANE, AND HIS BIKE HAD SKIDDED TO THE EXTREME LEFT SIDE IN FRONT OF SJS3127E (NOTE: DRIVER OF SJU3127E MR JEREMIAH, INFORMED THAT HE DO DO HAVE A IN-CAR CAMERA BUT HE DID NOT WANT TO GIVE HIS IN CAR FOOTAGE TO ME, BUT ONLY TO THE POLICE UPON REQUEST) AND COULD HAVE COLLIDED TO THE FRONT AREA. THE TRAFFIC POLICE OFFICER WHOM HAD FELL OFF HIS BIKE, ROLLED AND HIT BESIDE THIS VEHICLE SJU6979H. I THEN WENT OUT OF MY VEHICLE TO CHECK ON THE OFFICER AND HE IS STILL CONSCIOUS, I MADE A CALL TO 995. THE OTHER POLICE BIKE TP1097T WHICH HAD CROSSED OVER, MANAGED TO TURN BACK TO THE SCENE. PLEASE REFER TO ATTACHMENT

Attachment(s)

Are accident photos available for attachment?	YES
Was there any video captured by Car Camera?	NO
Was there any audio recorded?	NO

DETAILS OF OTHER VEHICLE PROPERTY 1

SKETCH PLAN

IMPORTANT NOTICE

- [illegible]

VERIFIED BY AJAX MARS
REPORTING OFFICER
MOHAMMAD SULHANDI BIN
MOHD AFFANDI

Witnessed by Reporting Centre
Personnel

Policyholder's Signature / Date & Time

Driver's Signature (If driver is not the policyholder) | Date & Time

Sketch Plan

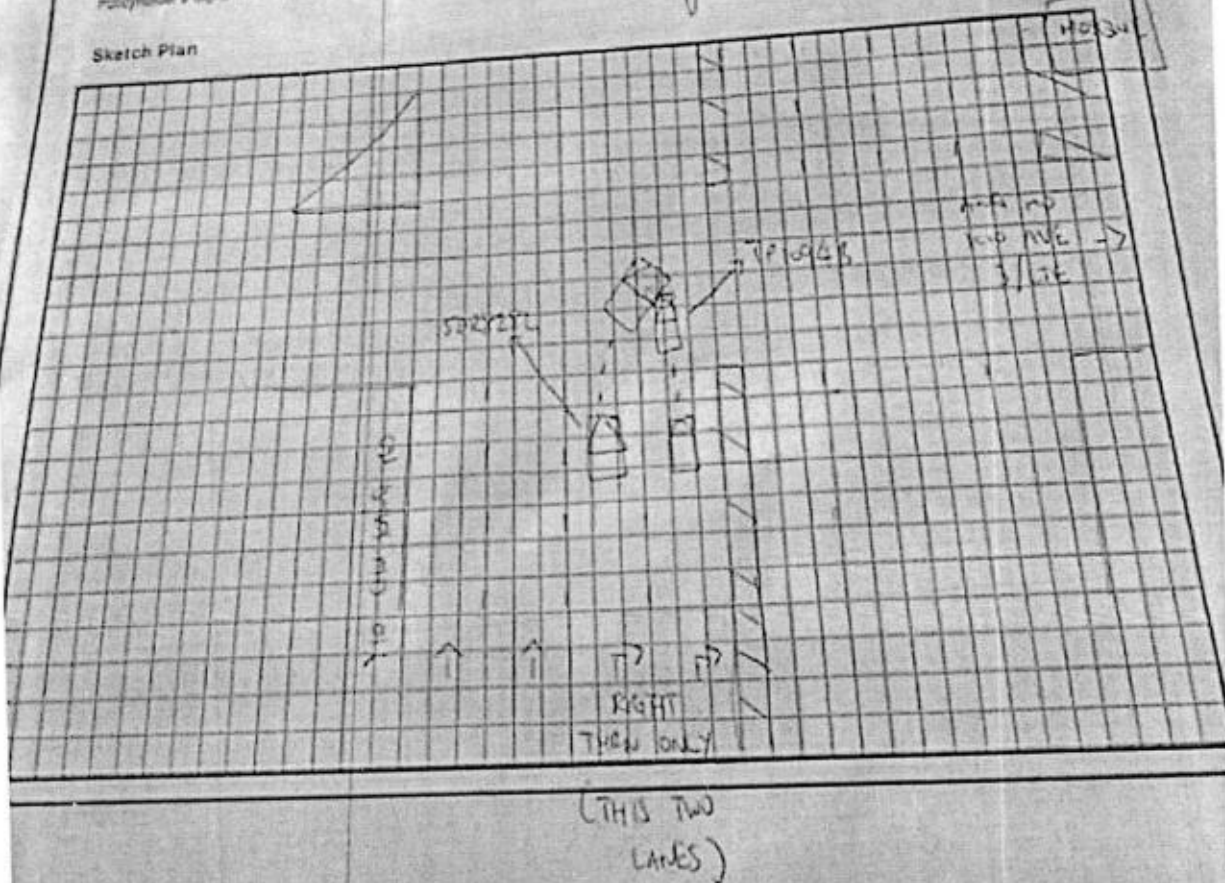

[illegible]

POLICE REPORT

**SINGAPORE
POLICE FORCE**

Police Station 240 Chong
 Reception No. 112
 60 Robinson Avenue Singapore 338778
 Tel No. 1800-4000000

Report No. 1001001000000

CONTINUATION OF REPORT

Driver: Name: MAE YANU KOWAN		ID No:	016037840
Related Vehicle: NC9826L (Car)		Contact No:	97620725
Hospital/ Clinic:		Class of Driving Licence & Expiry Date:	Class 3 Date of Expiry: Nil
Date Treatment:	Nil	Date Discharge:	Nil
No. of Days granted Medical Leave:	Nil	Degree of Injury:	Nil
Driver: Name: ANGIEIDA REYNA PABLO		ID No:	023005364
Related Vehicle:		Contact No:	Nil
Hospital/ Clinic:		Class of Driving Licence & Expiry Date:	Class Nil Date of Expiry: Nil
Date Treatment:	Nil	Date Discharge:	Nil
No. of Days granted Medical Leave:	Nil	Degree of Injury:	Nil

Brief Details
 On the 15/02/2018 at 1929hrs, I was on the outer left lane of a 2 right turn only lane (turning right lane to Ang Mo Kio Avenue 3 along Yio Chu Kang road, and had signaled to turn right. There were 2 traffic police bikes (TP1094B and TP1097T) on my right side of a right turn only lane. Traffic light was red. On my left, there is a yellow/gold colored BMW.

When the traffic light turned green with arrow signaled green to turn right, the BMW on my left roared its engine and sped straight ahead. My vehicle moved off slowly to turn right. The traffic police bike TP1094B on my right side of my vehicle had sped straight on a right turning only lane. I heard a loud bang and realized his bike had directly impact and collided into my car driver side door and the fender, as well as the bumper. I immediately jammed brake. Due to the impact, the traffic police officer had fell off his bike and rolled off to the opposite right side (on the opposite oncoming traffic), the traffic police officer rolled and laid in front of vehicle SJUG970H on the 1st right lane, and his bike had skidded to the extreme left side in front of SJ53127E (note: driver of SJ53127E Mr Jeremiah, informed that he do have a in-car camera but he did not want to give his in car footage to me, but only to the police upon request) and could have collided to the front area. The traffic police officer whom had fell off his bike, rolled and hit beside this vehicle SJUG970H. I then went out of my vehicle to check on the officer and he is still conscious. I made a call to 995. The other police bike TP1097T which had crossed over, managed to turn back to the scene.

My in car recorder memory card cctv, should have recorded the whole accident, and I was requested by the onsite police officer to hand over my SD card to the traffic police officer. My vehicle right front head light was damaged, driver door and front right vehicle body, fender and undercarriage dented and damaged. My maid was seated at the rear left was not injured. I did not feel any pain at the moment. The

[illegible]

POLICE REPORT



SINGAPORE
POLICE FORCE

Police Station Of Origin:
Hougang N.P.C.
80 Hougang Avenue 9 SINGAPORE 538775
Tel No: 1800-4890999



T/20190215/2209

4 of 4

Report No: T/20190215/2209

CONTINUATION OF REPORT

Sketch Plan

Informant is not able to provide sketch plan

IMPORTANT: Please attach a copy of your vehicle's Insurance Certificate to this report. If you don't have the certificate with you now, please fax a copy to 65474885 stating the report number as reference.

Signature Of Officer Recording The Report:

F/

Sgt 3 CHIAM SHU QIN, SALLY

Signature Of Informant:

Signature Of Interpreter:

Not applicable

Date/Time:

15/02/2019 22:52

Officer In Charge Of Case:

TP / DDGVT /

Sr Staff Sgt GHONG GUAN FATT

Contact No: 65476198

SN 085

Authentication Stamp

N.P.C.

Signature:

Singapore Police Force

Classification Of Case:

**LKK Auto Consultants Pte Ltd**

51 Ubi Ave 1 #01-25 Paya Ubi Industrial Park, Singapore 408933

TEL: 6256 3561 FAX: 6256 4315

Reg. No: 199607198R GST Reg. No. 19-9607198-R

Affiliated to Federation Internationale Des Experts En Automobile			
AUTOMOTIVE ENGINEERING & MGT DIVISION		Ref : CS3/SPF19003101/Gvd3e2-1	
ACCIDENT CLAIMS SECTION (SPORE POLICE FORCE) POLICE LOGISTICS BASE (PLB)1 HEMMANT ROAD SINGAPORE 438675 ATTN : HAFIZUL FARHAN		Date : 18-02-2020	
		Code : SPF	
1. Policy Particulars :- THIRD PARTY CLAIM			
Insured Veh.	TP 1094B	Veh. Inspected	SDR 828L
Policy No.		Coverage (\$)	0.00
Claim No.	AEMD/105/009/2019/005	Excess (\$)	0.00
Assign From	HAFIZUL FARHAN	Assign Date	28/01/2020
2. Vehicle Particulars & Condition			
Make & Model	TOYOTA MARK X	c.c	2499
Engine No.	HIDDEN	Year of Reg.	2007
Chassis No.	GRX1203037046	Colour	SILVER
Odometer	98153	Steering	IN ORDER
Brakes	IN ORDER	Modification	STANDARD ALLOY RIM
General	GOOD		
3. Conditions of Tyres			
	Size	Make	Balance
R/H Front Tyre	215/55 R17	MICHELIN	5 mm
L/H Front Tyre	215/55 R17	MICHELIN	5 mm
R/H Rear Tyre	215/55 R17	MICHELIN	5 mm
L/H Rear Tyre	215/55 R17	MICHELIN	5 mm
4. Description of Damages			
THE VEHICLE SUSTAINED DAMAGES AT THE O/S BODY.THE UNDERCARRIAGE AFFECTED DUE TO COLLISION. DAMAGES SEE DETAILS.			
5. General Information			
Accident Date	15/02/2019	Inspection Date	19/02/2019
Survey held at	A S AUTO SERVICE NO 1 KAKI BUKIT #01-106 SINGAPORE 417883		
5a. Remarks			
A)THE INSPECTION WAS CONDUCTED ON A"WITHOUT PREJUDICE" BASIS. B)IN ACCORDANCE TO YOUR INSTRUCTIONS, WE HAVE NOT AUTHORISED REPAIRS.			
5b. Estimate Days of Repair			
ESTIMATED NORMAL PERIOD FOR REPAIR:		6 Working Days	

**LKK Auto Consultants Pte Ltd**

51 Ubi Ave 1 #01-25 Paya Ubi Industrial Park, Singapore 408933

TEL: 6256 3561 FAX: 6256 4315

Reg. No: 199607198R GST Reg. No. 19-9607198-R

Page No.:1 of 2

ADJUSTMENT ON REPAIR COST FOR VEHICLE NO. SDR 828L

Qty	Description of Parts	Condition	Estimate By Workshop (\$)	Our Adjusted (\$)
<u>REPLACEMENT OF PARTS</u>				
1	FRONT HEADLAMP ASSY RH	GRAZED / BROKEN	1,523.35	850.00
1	FRONT BUMPER	GRAZED / TORN	1,588.62	869.50
1	FRONT BUMPER SIDE GRILLE RH	SERVICEABLE	89.92	-
1	FRONT BUMPER SIDE RETAINER RH	BROKEN	81.65	65.00
1	FRONT FENDER RH	BUCKLED / TWISTED	1,085.50	695.00
1	FRONT FENDER TOP SEAL RH	SERVICEABLE	110.25	-
1	FRONT FENDER INNER SHIELD RH	DEFORMED / TORN	260.45	260.45
1	FRONT FENDER WHEEL HOUSING RH	TO REPAIR SEE LABOUR	1,150.00	-
1	FRONT DOOR RH	DENTED / WARPED	1,429.10	1,345.00
1	FRONT DOOR CHECKER RH	BENT	180.70	105.00
2	FRONT DOOR HINGE (TOP & LOWER) RH @\$80.50	BENT	161.00	161.00
1	FRONT DOOR INNER BLACK FRAME STICKER 'HORIZONTAL' RH	NECESSARY	45.70	45.70
1	FRONT DOOR INNER BLACK FRAME STICKER 'VERTICAL' FRONT RH	NECESSARY	20.80	20.80
1	FRONT DOOR INNER BLACK FRAME STICKER 'VERTICAL' REAR RH	NECESSARY	25.00	25.00
1	FRONT DOOR INNER TRIM BOARD RH	SERVICEABLE	1,210.10	-
1	FRONT DOOR MECHANISM LOCK RH	SERVICEABLE	577.10	-
1	FRONT DOOR POWER WINDOW CHANNEL RH	SERVICEABLE	160.40	-
1	FRONT DOOR POWER WINDOW CHANNEL WEATHERSTRIP RH	SERVICEABLE	333.30	-
1	FRONT DOOR POWER WINDOW MOTOR RH	SERVICEABLE	947.80	-
1	FRONT DOOR POWER WINDOW REGULATOR RH	SERVICEABLE	262.30	-
2	FRONT DOOR RUBBER GUIDE STOPPER RH @\$15.00	SERVICEABLE	30.00	-
1	FRONT DOOR WEATHERSTRIP RH	SERVICEABLE	218.20	-
1	FRONT SHOCK ABSORBER RH	BENT	499.50	396.80
1	FRONT SHOCK ABSORBER TOP MOUNTING RH	TWISTED	236.30	186.00
1	FRONT LOWER ARM RH	BENT	766.60	526.00
1	FRONT KNUCKLE ARM RH	BENT	833.70	585.20
1	FRONT KNUCKLE ARM BEARING RH	NECESSARY	536.90	225.10

Report Ref No. CS3/SPF19003101/Gvd3e2-1

**LKK Auto Consultants Pte Ltd**

51 Ubi Ave 1 #01-25 Paya Ubi Industrial Park, Singapore 408933

TEL: 6256 3561 FAX: 6256 4315

Reg. No: 199607198R GST Reg. No. 19-9607198-R

Page No.:2 of 2

Qty	Description of Parts	Condition	Estimate By Workshop (\$)	Our Adjusted (\$)
1	FRONT STABILIZER BAR	SERVICEABLE	266.90	-
1	FRONT STABILIZER BAR LINK RH	SERVICEABLE	85.20	-
1	FRONT TOP ARM RH	SERVICEABLE	855.36	-
1	STEERING RACK & PINION	SERVICEABLE	4,682.50	-
	LESS 25% DISCOUNT		-5,063.55	-1,590.39
			15,190.65	4,771.16
	<u>SPECIAL NETT ITEMS</u>			
1	SET FRONT FENDER INNER SHIELD CLIP RH (SN)	NECESSARY	45.00	15.00
1	SET FRONT BUMPER CLIP (SN)	NECESSARY	55.00	40.00
1	FRONT SPORT RIM RH (SN)	DENTED / GRAZED	850.00	450.00
1	FRONT TYRE RH (SN)	SERVICEABLE	360.00	-
7	FRONT DOOR SEAL RIVET @\$9.50 (SN)	SERVICEABLE	66.50	-
			1,376.50	505.00
	<u>LABOUR</u>			
	TO CHECK FRONT ELECTRICAL WIRING & REFOCUS HEADLAMP.		40.00	20.00
	TO RESPRAY UNDERCOATING.		80.00	60.00
	TO DIAGNOSE & ERASE FAULT MEMORY AFTER REPAIR.	NOT NECESSARY	300.00	-
	TO REMOVE, REFIX FRONT UNDERCARRIAGE.		320.00	200.00
	TO CHECK WHEEL ALIGNMENT.		120.00	60.00
	TO RESPRAY PAINTING & ETC.		1,200.00	1,000.00
	PANEL BEATING, REMOVE & REPLACING ABOVE PARTS INCLUSIVE OF THE REPAIR OF FRONT FENDER WHEEL HOUSING RH.		1,200.00	800.00
			3,260.00	2,140.00
	GRAND TOTAL		19,827.15	7,416.16
	RECOMMENDED COST OF LUMP SUM REPAIRS (TO ITS PRE-ACCIDENT CONDITION)			5,900.00

Report Ref No. CS3/SPF19003101/Gvd3e2-1

NOTES : THE ESTIMATED UPPER RANGE OF REPAIR COST FOR THE DAMAGED VEHICLE IS IN THE REGION OF \$5,900-\$6,900

XING GUO QIANG

M.MATAI, AMSAE-A

Automotive Assessor

ADRIAN LING WAI PING

B.Eng,AMSOE,AMIRTE,AMSAE-A,M.MATAI

Licensed Appraiser

DISCLAIMER OF LIABILITY TO THIRD PARTIES:- This Report is made solely for the use and benefit of the Client named on the front page of this Report.

No liability of responsibility whatsoever, in contract or tort, is accepted to any third party who may rely on the Report wholly or in part. Any third party acting or relying on this Report, in whole or in part, does so at his or her own risk.