

ASS. REC. BY:

REF: CS/SMO 2000/483/Eyd 302

Print Instructions

Surveyor: Steve

ASSIGNMENT (Office)

From (Person): Grace Teo

of

SMO

Date/Time: 28/01/2020 @ 9.28am

Estimated Cost:

Bill to:

OD / TP / WS / TP RES / OD RES / EVA / INV / MV / CS

To Inspect Vehicle No:

SLN 3274R

Insured:

SLX 7771T

at Workshop m/s

MOVA Automotive

Tel: 62723892

of

Blk 1008 Bukit Merah lane 3 #01-04

96869275

Policy No:

Claim No: CMTD 2000404 / THE

Sum Insured:

Excess:

Make of Veh:

(Client's Record)

D.O.A. 28/01/2020

CA / REV / REP. / REV 24 HRS

H.O.D. Endorsement:

Date/Time: 9.50am 28/1/2020

Person Contacted:

Nitha

Vehicle IN / OUT

Date/Time	Action/Instruction	Estimated	✓
	SLN 3274R - X		
	SLX 7771T - X		

ASS. REC. BY:

Steve

REF:

SMD

ASSIGNMENT

From:

Date: 24/2/2020

Estimated Cost:

OD / TP / WS / TP RES / OD RES / EVA / INV / MV

To Inspect Vehicle No: 8LN 3274 R

at Workshop m/s Nova Auto

of B/L 1008-Bt Merah #01-04

Insured:

Policy No.

Claims No.

Sum Insured:

Excess:

(Client's Record)

Make of Veh:

24/2/2020 After 9.30am.

(Policy Condition)

Remark: The veh had commenced its repair at the time of inspection.



Bal. or Market Value:

IDAC Accident Rpt: Consistent? : Yes or No

GIA / PR Seen: Consistent? : Yes or No

Est. Repairs: days Res.: Yes or No

Lum Sum: % 3 Val.: Yes or No

CA / REV / REP. / 24 HRS

Vehicle: IN / OUT

Date: Person Contacted:

Veh No:

SLN 3274R

Yr Regn:

28/4/17

Type: M.Car / M.Cycle / Bus / Van / Lorry / Taxi / Prime Mover /

Truck / Trailer or

Make:

KIA Cerato

C.C

1591

Colour:

Black

A/C:

Insured / Std / NI / NA

Sp. Reading

61425

T/Radio: Insured / Std / NI / NA

Eng/No:

C/No:

KNAFX 411MH 5704969

Gen. Cond: Good / Fair / Poor / Burnt

Steering: In order / Jammed / Leaked / Burnt or

Brake: In order / Jammed / Leaked / Burnt or

Modi: Nil / S/Rim / STD A/Rim or

Tyre Size:

F:

205/55R16

R:

-1

BS / DUN / EXNOVA / GY / FS / LIZA / MIC / OHTSU / PIR / SUMI /

TOYO / YOKO or

Front

Rear

R/Bal.

\$

mm

R/Bal.

\$

mm

L/Bal.

\$

mm

L/Bal.

\$

mm

D.O.A.

20/1/20

D.O.I.

24/2/20

Survey held at

Mpra, Bukit Merah

Des. of Damages: Frt / Rear / O/S / N/S / U/C / Rooftop or

FM RH

The U/C / Chassis frame / Body Structure affected due to collision.

Date / Time Action / Instruction

MV-58K

25/2 Sent Prel. by email

25/3/20 Final \$2138.50, 3 days (Jacelyn) (Red \$763-80, 26%)

Date/Time, File Pass to?



Prel. Report

1)



Final Report

Date/Time, File Return to?

2)

26/3/20 Typist

Days Of Repair:

3

Resurvey No. of Trip:

3

Add Fee:



Site Insp (\$



Interview (\$



Tech. Invs (\$



Weekend (\$

Survey Fee:

290

Transportation:

\$ + RS. \$

Photos

Others

TOTAL

290

Report Format :

Lump Sum / I.B.I. (\$

PIP \$2138-50

Yvonne Wong (LKK Auto)

From: Yvonne Wong (LKK Auto)
Sent: Tuesday, February 25, 2020 12:02 PM
To: Teo, Grace; Choo, Thelma; SUR
Cc: Ye, Yong Kang Melvin; Henry, Irene James
Subject: RE: CMTD2000404/THE - LKK/ SLX7771T& SLN3274R DOA 20/1/2020
Attachments: SLN3274R PRELI ADVISE.pdf

Dear Sir/ Madam

Enclosed preliminary revised of vehicle SLN3274R
Date of survey : 24/02/2020
Number of days : 3 days

Thank you.

Best Regards,

Yvonne Wong (Ms) | Case Handler

LKK Auto Consultants Pte Ltd

Phone: 6256-3561 | email: yvonne.wong@lkkauto.com | fax: 6256-4315

Blk 51, Paya Ubi Industrial Park, Ubi Avenue 1, #02-25 | S(408933)

From: Teo, Grace [mailto:grace.teo@sompo.com.sg]
Sent: Tuesday, January 28, 2020 9:28 AM
To: Nitha <nitha@mova.com.sg>; Choo, Thelma <thelma.choo@sompo.com.sg>; Admin-D (LKKAuto) <admin-d@lkkauto.com>; assignments <assignments@lkkauto.com>; SUR <sur@lkkauto.com>
Cc: jacelyn@mova.com.sg; 'Suann' <suann@mova.com.sg>; Ye, Yong Kang Melvin <melvin.ye@sompo.com.sg>; Henry, Irene James <irene.henry@sompo.com.sg>
Subject: CMTD2000404/THE - LKK/ SLX7771T& SLN3274R DOA 20/1/2020

Without Prejudice

Our Reference: CMTD2000404/THE
Your Reference: SLN3274R

Hi Nitha,

We acknowledged receipt of your claim documents.

Nivitha (LKK Auto)

From: Teo, Grace <grace.teo@sompo.com.sg>
Sent: Tuesday, 28 January 2020 9:28 AM
To: Nitha; Choo, Thelma; 'admin-d@lkkauto.com'; 'assignments@lkkauto.com'; sur@lkkauto.com
Cc: jacelyn@movia.com.sg; 'Suann'; Ye, Yong Kang Melvin; Henry, Irene James
Subject: CMTD2000404/THE - LKK/ SLX7771T& SLN3274R DOA 20/1/2020
Attachments: RPT.pdf; EST.pdf

Without Prejudice

Our Reference: CMTD2000404/THE
Your Reference: SLN3274R

Hi Nitha,

We acknowledged receipt of your claim documents.

Please be informed that **Ms. Thelma Choo** is the handler of this case who can be contacted at 63224 681/ thelma.choo@sompo.com.sg.

Please be informed, we have appointed LKK AUTO to survey the above vehicle.

Aside to LKK AUTO,

Please make arrangement to conduct the survey for **SLN3274R** on a without Prejudice and any admission of liability basis.

Please submit with your report upon completion of survey to my colleague, **Ms. Shiang Yi**.

Thank you.

Best Regards
Grace Teo
Claims Division
D: 6329 5170 | T: 6461 6555 | F: 6221 3147

For motor claims survey request, please email to motorsurvey@sompo.com.sg



SOMPO
INSURANCE

A Century of Trust

Sompo Insurance Singapore Pte. Ltd.

50 Raffles Place, #05-01/06 Singapore Land Tower, Singapore 048623

Website: www.sompo.com.sg | **Facebook:** www.facebook.com/SompoSG

Quick & Easy Claims Submission¹ & Product Purchase² via Sompso SG

Download now @  or 

¹ For Travel, Personal Accident & Home Insurance | ² For Travel, Personal Accident, Home & Private Motor Insurance

Disclaimer: This e-mail, including attachments, is intended for the person(s) or company named and may contain confidential and/or legally privileged information. Unauthorised disclosure, copying or use of this information may be unlawful and is prohibited. If you are not the intended recipient, please delete this message.

Privacy Policy Notice: Sompso Insurance Singapore Pte. Ltd. may collect, use and disclose your personal data for the purposes stated in our Privacy Policy. This may include disclosure to holding and associated companies, credit bureau, parties to whom disclosure is permitted/required by laws, our third party service providers and agents (acting on our behalf). Please click [here](#) for our Privacy Policy

From: Nitha <nitha@movasg.com.sg>

Sent: Wednesday, January 22, 2020 2:40 PM

To: Claims - Motor Survey <MotorSurvey@sompso.com.sg>

Cc: jacelyn@movasg.com.sg; 'Suann' <suann@movasg.com.sg>

Subject: TP CLAIMS - SLN3274R AGAINST SLX7771T DOA 20/1/2020

Dear All,

Kindly advise officer in charge and assign surveyor for the above mention case,

Thank you

Best Regards,

Nitha

Claims Officer

Mova Automotive Pte Ltd

Tel: 6272 3892 Fax: 6270 8314





Auto
Consultants
Pte Ltd

51 UBI AVE 1, #01-25 PAYA UBI INDUSTRIAL PARK, SINGAPORE 408933 TEL : (065) 62563561 FAX : (065) 62564315

Your Ref: CMTD2000404/THE

Date: 25 Feb 2020

Our Ref: CS/SMO20001483/Eyd3

The Motor Claims Department
SOMPO INSURANCE SINGAPORE PL

Dear Sir/Madam,

INITIAL INSPECTION REPORT OF VEHICLE NO. SLN3274R.

Please be informed that we had conducted the inspection of the abovementioned vehicle on 24/02/2020 at the premises of M/s MOVA AUTOMOTIVE PTE LTD and have the following to report:-

Workshop Estimate Amount	: S\$ <u>3,105.46</u> .
Revised Estimate Amount	: S\$ <u>2,127.70</u> .
"Check" Items Amount	: S\$ <u>12.00</u> .
Market Value	: S\$ <u>-</u> .
LTA Reimbursement Value	: S\$ <u>-</u> .
Nett Value	: S\$ <u>-</u> .

Description of Damage:
The vehicle sustained damages
at the front rhs portion.

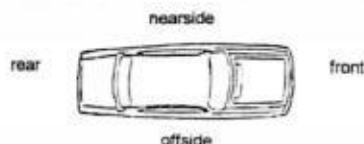

Yours faithfully

STEVE CHEN TSUE YEE
Automotive Assessor

SINGAPORE ACCIDENT STATEMENT

IMPORTANT NOTICE

1. Please report correctly the details of the accident to speed up the claims process.
2. This Form must be completed by the Policyholder and/or the Authorised Driver.
3. Information provided must be as truthful and accurate as possible. Any wilful misrepresentation or withholding of material facts may allow insurance companies to repudiate policy liability.
4. The issue and acceptance of this Form by insurance companies is not an admission of policy liability on the part of the insurance companies.
5. **Any false reporting may be referred to the Police for investigation.**
6. This report will be forwarded by the insurers of the GIA Records Management Centre established by the General Insurance Association of Singapore (GIA) for archiving and that copies of this report will, for a fee, be made available upon application by interested parties.
7. By the lodgement of this report to the insurers, you hereby consent to the archiving of this report at the centre and to copies of the report being made available aforesaid.

ACCIDENT STATEMENT

Date Of Report	21/01/2020 14:49
Date Of Accident	20/01/2020 14:45
Exact Location Of Accident	OFF BRADDELL RD TOWARDS CTE
Country/State of Loss	SINGAPORE

DETAILS OF OWN VEHICLE

Vehicle Registration Number	SLN3274R
Insured/Policyholder	
Name Of Registered Owner	LEE AH BEE
NRIC No	SXXXX768F
Email Address	337MARYLEE@GMAIL.COM
Mobile Phone No	(LOCAL) +65-97535958
Alternative Phone No	OFFICE-97535958

Vehicle Particulars

Manufacturer	KIA
Model	CERATO K3-1.6 (A)
Exact Purpose for which vehicle was being used at time of accident	
Are you claiming under your own insurance policy for repair to your vehicle?	NO
If No, Please state action to be taken	THIRD PARTY
Vehicle Category	PRIVATE CAR

Insurance Company

Name of Insurance Company	GREAT EASTERN GENERAL INSURANCE LIMITED
Type Of Coverage	COMPREHENSIVE
Fleet Policy	NO
Policy Number	2019-V8008976
Cover Note Number	

Driver

Name of Driver	LEE AH BEE
NRIC No	SXXXX768F
Date Of Birth	20/05/1965
Occupation	INDOOR
Date Of Driving Pass	27/10/1997
Driving Experience	22 YEARS AND 2 MONTHS
Gender	FEMALE
Mobile Number	(LOCAL) +65-97535958
Fax Number	
Contact Number	OFFICE-97535958
EMail Address	337MARYLEE@GMAIL.COM

Address	29 WEST COAST CRESCENT #07-29
Postcode	128049
Was driver an employee of the Insured's Company	NO
If No, Relationship of the Driver with the Insured	OWNER
Vehicle Registration Number of Driver's Own Vehicle	-
	-
Insurance Company of Driver's Own Vehicle	-
	-
	-

General Information of the Accident

Type Of Accident	SIDE SWIPE
Weather Conditions	CLEAR
Road Surface	DRY

Other Information

Was any foreign vehicle involved in this accident?	NO
Number of vehicles (including own vehicle) involved in the accident	2
Was any body injured in the Accident?	NO
Was any injured conveyed to hospital by ambulance?	
Was any other material or property damaged?	YES
I have been approached by unknown person(s) soliciting/offering accident claims assistance.	NO
Number of Passengers (Including Driver)	1

Details of Police Action

Was the accident reported to the police?	NO
If Yes, Please state which Police Station	
Was notice of intended Prosecution given?	NO
If Yes, against whom?	

Circumstances of Accident

REFER TO SKETCH PLAN

Attachment(s)

Are accident photos available for attachment?	YES
Was there any video captured by Car Camera?	NO
Was there any audio recorded?	NO

DETAILS OF OTHER VEHICLE PROPERTY 1

Vehicle Registration Number	SLX7771T
Vehicle Make/Model/Colour	
Details Of Properties	
Vehicle Category	PRIVATE CAR
Name of Driver	
NRIC/Passport Number	
Contact Number	
Address	
Postcode	
Insurance Company Name	
Nature Of Damage	
No. Of Passenger (Including Driver)	

SKETCH PLAN

IMPORTANT NOTICE

1. Please report correctly the details of the accident to speed up the claims process.
2. This Form must be completed by the Policyholder and/or the Authorised Driver.
3. Information provided must be as truthful and accurate as possible. Any wilful misrepresentation or withholding of material facts may allow insurance companies to repudiate policy liability.
4. The issue and acceptance of this Form by insurance companies is not an admission of policy liability on the part of the insurance companies.
5. Any false reporting may be referred to the Police for investigation.
6. The report will be forwarded by the insurers of the GIA Records Management Centre established by the General Insurance Association of Singapore (GIA) for archiving and that copies of this report will for a fee be made available upon application by interested parties.
7. By the lodgment of this report to the insurers, you hereby consent to the archiving of this report at the centre and to copies of the report being made available aforesaid.
8. **Consent under the Personal Data Protection Act (PDPA)**

I understand, acknowledge, agree and consent that:

- (a) My insurer, my workshop and the General Insurance Association of Singapore ("GIA") may/are permitted to collect, use, disclose and/or process my personal data/personal information set out in this [form] and any other personal information provided by me or possessed by my insurer (collectively the "Personal Information") and disclose and transfer such Personal Information to all insurer(s) who have insured vehicle(s) involved in this accident (all insurer(s) who have insured vehicle(s) involved in this accident shall be collectively referred to as the "Insurers"), the Insurers' lawyers/law firms, the Monetary Authority of Singapore and any relevant government agency/authority (such as the police), for the purpose(s) of:
 - (i) processing, handling and/or dealing with my claims including the settlement of the claims and any necessary investigations relating to the claims;
 - (ii) investigating the accident and/or my claims;
 - (iii) carrying out and/or dealing with my instructions or responding to any enquiries by me;
 - (iv) administering my claims (including the mailing of correspondence, statements, invoices, reports or notices to me, which could involve disclosure of certain personal data about me to bring about delivery of the same as well as on the external cover of envelopes/mail packages); and/or
 - (v) complying with applicable law in administering, processing, handling and/or dealing with my claims (collectively the "Purposes")
- (b) all insurer(s) who have insured vehicle(s) involved in this accident and the Insurers' lawyers/law firms, may/are permitted to collect, use, disclose and/or process my Personal Information for one or more of the above Purposes; and
- (c) my Personal Information may/can be disclosed by any of the Insurers and/or GIA to their third party service providers or agents (including their lawyers/law firms), which may be sited outside of Singapore, for one or more of the above Purposes.
- (d) my Personal Information will also be collected and used to compile claims history for the purpose of fraud detection, investigation and management in present and all future claims.
- (e) the information so collected under (d) above may be shared / disclosed:
 - (i) to all insurers and/or any other third parties that assist in evaluating, investigating, controlling or managing fraud, regulators, law enforcement and government agencies as reasonably required for the purposes stated, or
 - (ii) for complying with requirements under any regulations, laws or court orders.

Policyholder's Signature
Date & Time:

Driver's Signature
(If driver is not the policyholder)
Date & Time:

Reporting Centre Personnel's Signature
Name:
NRIC/FIN No.:



SKETCH PLAN

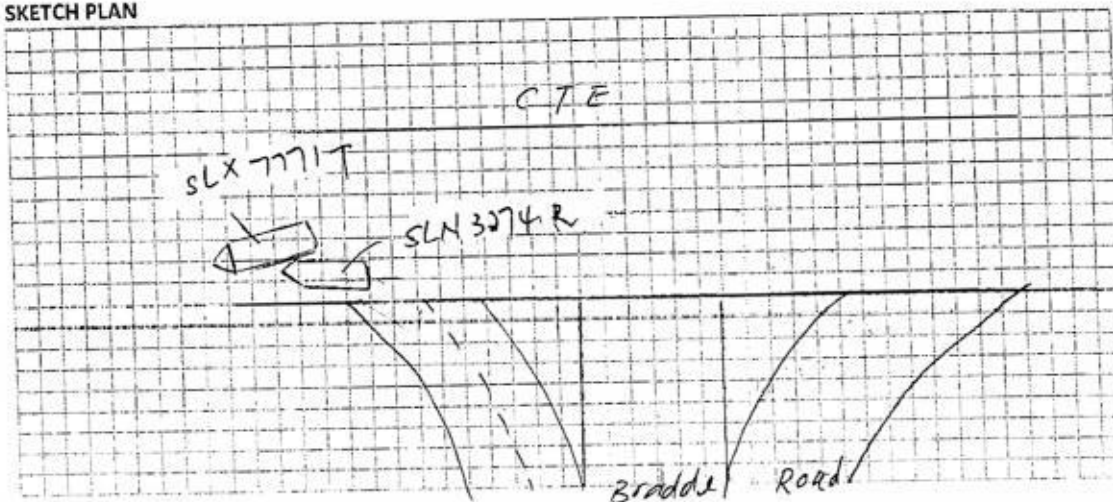

DESCRIBE CIRCUMSTANCES OF THE ACCIDENT

LICENSE PLATE: SLN 3274R ACCIDENT DATE & TIME: 20/1/2020 2:45pm
 CONTACT NUMBER: 97535958 E-MAIL ADDRESS: 337marylee@gmail.com
 LOCATION: off Braddel Road towards CTE.

I was driving on the Braddel Road and going towards CTE, at the junction of the joining road out to CTE, I was on the left lane and turning out, at the same time there was a vehicle (SLX 7771T) on the right lane also turning out at the same time, After turning out I keep on my lane, and he suddenly cut in to my lane and burst/hit my car on the right corner side and also the right light.

NOTE: PLEASE NOTE THAT YOUR INSURER MAY HAVE 14 DAYS TIME FRAME FOR YOU TO SUBMIT AN OWN DAMAGE CLAIM UNDER YOUR OWN POLICY. PLEASE CHECK YOUR POLICY FOR MORE INFORMATION

Please state:

☐ Claim Own Policy

☒ Claim Third Party

☐ Claim OD/TP at other workshop

☐ Reporting Only

DECLARATION

I/We declare the foregoing particulars are true in every respect.

Policyholder's Signature
Date & Time:

Driver's Signature
(If driver is not the policyholder)
Date & Time:

Reporting Centre Personnel's Signature
Name:
NRIC/FIN No.:



> Back to OneMotoring

Enquire PARF/COE Rebate for Registered Vehicle

Vehicle Owner Particulars	
Owner ID Type:	Singapore NRIC
Owner ID:	768F
Vehicle Details	
Vehicle No.:	SLN3274R
Vehicle to be Exported:	No
Intended Deregistration Date:	24 Feb 2020
Vehicle Make:	KIA
Vehicle Model:	CERATO K3 1.6A
Primary Colour:	Black
Manufacturing Year:	2017
Engine No.:	G4FGGH655540
Chassis No.:	KNAFX411MH5704969
Maximum Power Output:	95.3 kW (127 bhp)
Open Market Value:	\$13,043.00
Original Registration Date:	28 Apr 2017
First Registration Date:	28 Apr 2017
Transfer Count:	0
Actual ARF Paid:	\$13,043.00
Intended PARF Rebate Details	
PARF Eligibility:	Yes
PARF Eligibility Expiry Date:	27 Apr 2027
PARF Rebate Amount:	\$9,782.00
Intended COE Rebate Details	
COE Expiry Date:	27 Apr 2027
COE Category:	A - Car up to 1600cc & 97kW (130bhp)
COE Period(Years):	10
QP Paid:	\$51,765.00
COE Rebate Amount:	\$37,141.00
Total Rebate Amount:	\$46,923.00

The information contained herein is correct as at 24 Feb 2020

OK

Main Office:
 Mova Building
 No. 22, Jalan Kilang,
 Singapore 159419
 Tel: (65) 6476 3333
 Fax: (65) 6271 5891
 www.mova.com.sg

Workshop Dept:
 Block 100B,
 Bukit Merah Lane 3,
 #01-04/06/08/94
 Singapore 159722

Tel: (65) 6272 3892
 Fax: (65) 6270 8314
 Co. Reg. 198904033G
 GST Reg. M2-0088864-2

Estimate

22/01/2020

SOMPO INSURANCE SINGAPORE PTE LTD
50 RAFFLES PLACE
#05-01/06 SINGAPORE LAND TOWER
SINGAPORE 048623.

Page # :- 1

Veh # :- SLN3274R

Veh Model :- KIA CERATO

Estimate# :- CK420281

Claim # :- TP/CK137383

ACC. Date :- 20/01/20

Terms :- C.O.D Days

Remarks :- MFG 28 APR 2017 (2017)

Attention :- XA018

No.	Description	Qty	U.Price	Amounts S\$
LIST ITEMS :				
1.	HEADLAMP RH / CUT	1 PC	1,523.00	1,523.00 ✓
2.	FRONT BUMPER x R	1 PC	639.00	639.00 X
3.	FRONT BUMPER SIDE AIR DUCT RH x NAI	1 PC	33.00	33.00 X
4.	FRONT BUMPER SIDE ARETAINER RH x R	1 PC	12.00	12.00 ✓
5.	FRONT BUMPER CLIPS / R	10 PC	4.00	40.00 ✓
6.	FRONT FENDER RH - REPAIR x R	1 PC		
	LIST TOTAL S\$			2,247.00
	10% DISCOUNT S\$			-224.70
				2,022.30
LABOUR :				
	TO INSPECT FRONT LIGHTING MECHNAISM			80.00 ✓
	TO KNOCK & STRAIGHTEN ON FRONT FENDER RH.			
	TO REPLACE DAMAGED ITEMS, REALIGN CONNECTION			400.00 ✓
	TO SPRAY PAINT ON REPAIRED AREAS			400.00 ✓
	LABOUR TOTAL S\$			880.00

E. & O.E

NON-TAX AMOUNT S

AMOUNT S\$ 2,902.30

GST @ 7 % 203.16

AMOUNT DUE S\$ 3,105.46

LKK Auto Insurance Notice to the Repairer of the following:

- To resurvey before/after spray painting
- To display damaged part(s) during resurvey
- Parts prices are subject to confirmation
- Third party survey is on a "Without Prejudice" basis
- No illegal modification(s) is allowed
- Supplementary item(s) must be resurveyed and is subject to final approval from Insurance Company

Acknowledged by Repairer

Signature:

Date:

MOVA AUTOMOTIVE PTE LTD

Jaclyn



LKK Auto Consultants Pte Ltd

51 Ubi Ave 1 #01-25 Paya Ubi Industrial Park, Singapore 408933

TEL: 6256 3561 FAX: 6256 4315

Reg. No: 199607198R GST Reg. No. 19-9607198-R

Affiliated to Federation Internationale Des Experts En Automobile

SOMPO INSURANCE SINGAPORE PL

Ref : CS/SMO20001483/Eyd3e2

50 RAFFLES PLACE

#05-01/06

SINGAPORE LAND TOWERSINGAPORE 048623

Date : 31-03-2020



Code : SMO

1. Policy Particulars :- THIRD PARTY CLAIM

Insured Veh.	SLX 7771T	Veh. Inspected	SLN 3274R
Policy No.		Coverage (\$)	0.00
Claim No.	CMTD2000404/THE	Excess (\$)	0.00
Assign From	GRACE TEO	Assign Date	28/01/2020

2. Vehicle Particulars & Condition

Make & Model	KIA CERATO	c.c	1591
Engine No.	HIDDEN	Year of Reg.	2017
Chassis No.	KNAFX411MH5704969	Colour	BLACK
Odometer	61425	Steering	IN ORDER
Brakes	IN ORDER	Modification	SPORTS RIM
General	GOOD		

3. Conditions of Tyres

	Size	Make	Balance
R/H Front Tyre	205/55 R16	YOKOHAMA	5 mm
L/H Front Tyre	205/55 R16	YOKOHAMA	5 mm
R/H Rear Tyre	205/55 R16	YOKOHAMA	5 mm
L/H Rear Tyre	205/55 R16	YOKOHAMA	5 mm

4. Description of Damages

THE VEHICLE SUSTAINED DAMAGES AT THE FRONT O/S PORTION.
DAMAGES SEE DETAILS.

5. General Information

Accident Date	20/01/2020	Inspection Date	24/02/2020
Survey held at	MOVA AUTOMOTIVE PTE LTD BLK 1008 BUKIT MERAH LANE 3 #01-04/06/08 SINGAPORE 159722		

5a. Remarks

A)THE INSPECTION WAS CONDUCTED ON A"WITHOUT PREJUDICE" BASIS.
B)IN ACCORDANCE TO YOUR INSTRUCTIONS, WE HAVE NOT AUTHORISED REPAIRS.

5b. Estimate Days of Repair

ESTIMATED NORMAL PERIOD FOR REPAIR:	3 Working Days
-------------------------------------	----------------



LKK Auto Consultants Pte Ltd

51 Ubi Ave 1 #01-25 Paya Ubi Industrial Park, Singapore 408933

TEL: 6256 3561 FAX: 6256 4315

Reg. No: 199607198R GST Reg. No. 19-9607198-R

Page No.:1 of 1

ADJUSTMENT ON REPAIR COST FOR VEHICLE NO. SLN 3274R

Qty	Description of Parts	Condition	Estimate By Workshop (\$)	Our Adjusted (\$)
	REPLACEMENT OF PARTS			
1	HEADLAMP RH	CUT	1,523.00	1,523.00
1	FRONT BUMPER	TO REPAIR SEE LABOUR	639.00	-
1	FRONT BUMPER SIDE AIR DUCT RH	NOT NECESSARY	33.00	-
1	FRONT BUMPER SIDE RETAINER RH	BROKEN	12.00	12.00
10	FRONT BUMPER CLIPS @\$4.00	NECESSARY	40.00	30.00
1	FRONT FENDER RH (NPA)	TO REPAIR SEE LABOUR	-	-
	LESS 10% DISCOUNT		-224.70	-156.50
			2,022.30	1,408.50
	LABOUR			
	TO INSPECT FRONT LIGHTING MECHANISM.		80.00	30.00
	TO KNOCK & STRAIGHTEN ON FRONT FENDER RH. TO REPLACE DAMAGED ITEMS, REALIGN CONNECTION. INCLUSIVE OF THE REPAIR OF FRONT BUMPER AND FRONT FENDER RH.		400.00	300.00
	TO SPRAY PAINT ON REPAIRED AREAS.		400.00	400.00
			880.00	730.00
	GRAND TOTAL		2,902.30	2,138.50
	RECOMMENDED COST OF REPAIRS			2,138.50

Report Ref No. CS/SMO20001483/Eyd3e2

CHEN TSUE YEE

Automotive Assessor

ADRIAN LING WAI PING

B.Eng,AMSOE,AMIRTE,AMSAE-A,M.MATAI

Licensed Appraiser

DISCLAIMER OF LIABILITY TO THIRD PARTIES:- This Report is made solely for the use and benefit of the Client named on the front page of this Report.

No liability of responsibility whatsoever, in contract or tort, is accepted to any third party who may rely on the Report wholly or in part. Any third party acting or relying on this Report, in whole or in part, does so at his or her own risk.