

NATIONAL Assessment Centre Services

[wef 1 Jan'05]

MNA 140011457

Date In: 24/1/2005-10:00	Job description	Date & Time Completed	Done by
Ref No: NA/14620001457/20	SAS e-filing		
Veh No: 56P1024	E-mail (within 3hrs, AIC 2hrs)		
D.O.A: 22/1/2005-8:00	i-Motor Claim Form		
OD: TP - Reporting Only	i-Motor W/O (Within: OD 2hrs, TP 4hrs)		
	i-Photo Uploaded		
	Assessment/Survey Report		
TP Insurer:	Ass't Report by Fax / Hand to Owner/Wksp		

Preferred Wksp / INC Assign Wksp / QW: (Tel:	Fax:
TP Particulars:	Veh No: 56N5036	INC () / Non-INC ()
Owner / Driver: (Tel:	
Policy No: ()	Period: ()	Cover Type: ()
Confirmed by: (Date:	Time:
Insured/Driver Liability: () %	[Note-Est Status (WO): N: 0-20%; P: 21-79% P: 80-100%]	
Year of Registration: ()	Warranty: YES () / NO ()	
Excess: (\$)	Loading: \$1,000 () / \$2,000 ()	

General Remarks:-

() Walk-In Customer: Customer's information strictly Confidential & Strictly NO refer of repairer.

() Total Loss Case: to e-mail Insurer URGENTLY.

Drive-In () / Towed-In (); Invoice: YES () / NO (); Towing Co: ()

Remarks:- (INC hotline: 6788 6616)	Date & Time Completed	Done by
1) Apply for Transport Allowance () / Courtesy Car ()		
2) QC Check / Post Repair Inspection ()		
3) Upload Resurvey Photo [Repair Cost > \$3000] ()		

Injury: _____

Date/Time	Actions

Claimant's Particulars:-	Invoice Preparation Checklist	Amt (\$) Est Bill	Amt (\$) Add Bill
Driver/Owner:	1) AR: Accident Reporting (\$30);		
Contact No:	2) DA: Damage Assessment (\$100); INC (\$80)		
Damaged Portion:	3) TF: Towing Fee \$40/\$45		
	4) FT: Follow-Through Survey \$120		
	5) FT: Follow-Through Survey (Resurvey) \$30		
	For claiming against INC Only (wef 10 Jan 2005)		
	6) TR: Re-inspection \$75		
	7) N1: Idac DA + SMRT Survey \$160		
	8) NTUC Additional Services:-		
	Q1:		
	*N5: Courtesy Car / Tpt Allowance \$5		
	*N6: Repair Co-ordination \$10		
	*N7: Post Repair Inspection \$25		
	*N8: DV / Collect Excess Coordination \$5		
	TP (N11): TP (Non INC) against INC \$20		
	9) N12: Idac Mobile 30		
	Invoice dated	Fee Charged	
	Invoice dated	Fee Charged	

Auditors' Comments:-

Lat 1:

Lat 2/3:

SINGAPORE ACCIDENT STATEMENT

IMPORTANT NOTICE

1. Please report correctly the details of the accident to speed up the claims process.
2. This Form must be completed by the Policyholder and/or the Authorised Driver.
3. Information provided must be as truthful and accurate as possible. Any wilful misrepresentation or withholding of material facts may allow insurance companies to repudiate policy liability.
4. The issue and acceptance of this Form by insurance companies is not an admission of policy liability on the part of the insurance companies.
5. **Any false reporting may be referred to the Police for investigation.**
6. This report will be forwarded by the insurers of the GIA Records Management Centre established by the General Insurance Association of Singapore (GIA) for archiving and that copies of this report will, for a fee, be made available upon application by interested parties.
7. By the lodgement of this report to the insurers, you hereby consent to the archiving of this report at the centre and to copies of the report being made available aforesaid.

ACCIDENT STATEMENT

Date Of Report	24/01/2020 10:02
Date Of Accident	23/01/2020 18:00
Exact Location Of Accident	CHOA CHU KANG AVE 4
Country/State of Loss	SINGAPORE

DETAILS OF OWN VEHICLE

Vehicle Registration Number	SGP102Y
Insured/Policyholder	
Name Of Registered Owner	CHONG CHYE JUAN (ZHANG ZAICHUAN)
NRIC No	SXXXX581H
Email Address	NOEMAIL
Mobile Phone No	(LOCAL) +65-98767456
Alternative Phone No	OFFICE-98767456
Vehicle Particulars	
Manufacturer	TOYOTA
Model	VIOS 1.5E A
Exact Purpose for which vehicle was being used at time of accident	PRIVATE USE
Are you claiming under your own insurance policy for repair to your vehicle?	NO
If No, Please state action to be taken	THIRD PARTY
Vehicle Category	PRIVATE CAR

Insurance Company

Name of Insurance Company	AIG ASIA PACIFIC INSURANCE PTE. LTD.
Type Of Coverage	THIRD PARTY FIRE AND/OR THEFT
Fleet Policy	NO
Policy Number	2100490961-03
Cover Note Number	

Driver

Name of Driver	CHONG CHYE JUAN (ZHANG ZAICHUAN)
NRIC No	SXXXX581H
Date Of Birth	08/07/1973
Occupation	INDOOR
Date Of Driving Pass	06/01/2003
Driving Experience	17 YEARS AND 0 MONTHS
Gender	FEMALE
Mobile Number	(LOCAL) +65-98767456
Fax Number	
Contact Number	OFFICE-98767456
Email Address	NOEMAIL

Address	BLK 444 CHOA CHU KANG AVENUE 4 #14-327
Postcode	680444
Was driver an employee of the Insured's Company	NO
If No, Relationship of the Driver with the Insured	OWNER
Vehicle Registration Number of Driver's Own Vehicle	- - -
Insurance Company of Driver's Own Vehicle	- - -

General Information of the Accident

Type Of Accident	HIT AND RUN / VANDALISM / DAMAGED WHILST PARKED
Weather Conditions	CLEAR
Road Surface	DRY

Other Information

Was any foreign vehicle involved in this accident?	NO
Number of vehicles (including own vehicle) involved in the accident	2
Was any body injured in the Accident?	YES
Was any injured conveyed to hospital by ambulance?	NO
Was any other material or property damaged?	YES
I have been approached by unknown person(s) soliciting/offering accident claims assistance.	NO
Number of Passengers (Including Driver)	1

Details of Police Action

Was the accident reported to the police?	NO
If Yes, Please state which Police Station	
Was notice of intended Prosecution given?	NO
If Yes, against whom?	

Circumstances of Accident

REFER TO STATEMENT.

Attachment(s)

Are accident photos available for attachment?	YES
Was there any video captured by Car Camera?	NO
Was there any audio recorded?	NO

DETAILS OF OTHER VEHICLE PROPERTY 1

Vehicle Registration Number	SLU5031A
Vehicle Make/Model/Colour	
Details Of Properties	
Vehicle Category	PRIVATE CAR
Name of Driver	
NRIC/Passport Number	
Contact Number	
Address	
Postcode	
Insurance Company Name	
Nature Of Damage	
No. Of Passenger (Including Driver)	

DETAILS OF INJURED PERSON 1

Name	CHONG CHYE JUAN (ZHANG ZAICHUAN)
------	----------------------------------

Approximate Age	
Injuries Sustain	NECK & BACK
Injured person in which vehicle?	SGP102Y
Were seat belts worn?	YES
Was this injured conveyed to hospital by ambulance?	NO
Address	
Postcode	

SKETCH PLAN

IMPORTANT NOTICE

1. Please report correctly the details of the accident to speed up the claims process.
2. This Form must be completed by the Policyholder and/or the Authorised Driver.
3. Information provided must be as truthful and accurate as possible. Any wilful misrepresentation or withholding of material facts may allow insurance companies to repudiate policy liability.
4. The issue and acceptance of this Form by insurance companies is not an admission of policy liability on the part of the insurance companies.
5. Any false reporting may be referred to the Police for investigation.
6. The report will be forwarded by the insurers of the GIA Records Management Centre established by the General Insurance Association of Singapore (GIA) for archiving and that copies of this report will for a fee be made available upon application by interested parties.
7. By the lodgment of this report to the insurers, you hereby consent to the archiving of this report at the centre and to copies of the report being made available aforesaid.
8. Consent under the Personal Data Protection Act (PDPA)

I understand, acknowledge, agree and consent that:

- (a) My insurer, my workshop and the General Insurance Association of Singapore ("GIA") may/are permitted to collect, use, disclose and/or process my personal data/personal information set out in this [form] and any other personal information provided by me or possessed by my insurer (collectively the "Personal Information") and disclose and transfer such Personal Information to all insurer(s) who have insured vehicle(s) involved in this accident (all insurer(s) who have insured vehicle(s) involved in this accident shall be collectively referred to as the "Insurers"), the Insurers' lawyers/law firms, the Monetary Authority of Singapore and any relevant government agency/authority (such as the police), for the purpose(s) of:
 - (i) processing, handling and/or dealing with my claims including the settlement of the claims and any necessary investigations relating to the claims;
 - (ii) Investigating the accident and/or my claims;
 - (iii) carrying out and/or dealing with my instructions or responding to any enquiries by me;
 - (iv) administering my claims (including the mailing of correspondence, statements, invoices, reports or notices to me, which could involve disclosure of certain personal data about me to bring about delivery of the same as well as on the external cover of envelopes/mail packages); and/or
 - (v) complying with applicable law in administering, processing, handling and/or dealing with my claims (collectively the "Purposes")
- (b) all insurer(s) who have insured vehicle(s) involved in this accident and the Insurers' lawyers/law firms, may/are permitted to collect, use, disclose and/or process my Personal Information for one or more of the above Purposes; and
- (c) my Personal Information may/can be disclosed by any of the Insurers and/or GIA to their third party service providers or agents (including their lawyers/law firms), which may be sited outside of Singapore, for one or more of the above Purposes.
- (d) my Personal Information will also be collected and used to compile claims history for the purpose of fraud detection, investigation and management in present and all future claims.
- (e) the information so collected under (d) above may be shared / disclosed:
 - (i) to all insurers and/or any other third parties that assist in evaluating, investigating, controlling or managing fraud, regulators, law enforcement and government agencies as reasonably required for the purposes stated, or
 - (ii) for complying with requirements under any regulations, laws or court orders.

Policyholder's Signature
Date & Time:

Driver's Signature
(If driver is not the policyholder)
Date & Time:

Reporting Centre Personnel's Signature
Name:
NRIC/FIN No.:

SKETCH PLAN

DOA:

23/1/20

A: SGP102Y

B: SLU5031A

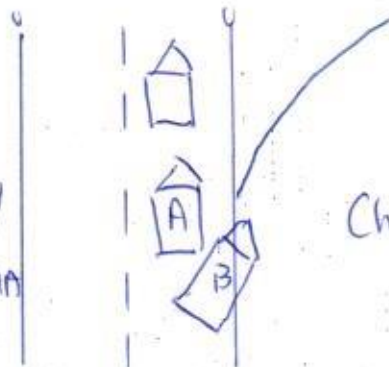

Choa Chu Kang
Ave 4

DESCRIBE CIRCUMSTANCES OF THE ACCIDENT

I stopped stationary due to the traffic light was red, suddenly veh B hit onto my veh rear portion.

DECLARATION

I/We declare the foregoing particulars are true in every respect.

Policyholder's Signature
Date & Time:

Driver's Signature
(If driver is not the policyholder)
Date & Time:

Reporting Centre Personnel's Signature
Name:
NRIC/FIN No.:

Personal Particulars

Date of Accident: 23/1/20 Time of Accident: 6:00 pm
Exact Location of Accident: Choa Chu Kang Ave 4
Owner's Name: Chong Chye Juan NRIC No: 57324581H HP No: 9876745C
Driver's Name: _____ NRIC No: _____ HP No: _____
Date of Birth: 8/1/1973 Driving Licence Passing Date: 6/1/2003 Occupation: Indoor / Outdoor
Address: 444 Choa Chu Kang Ave #14-327 (680444)
Relationship of Driver with Insured: _____ Email Address: _____
Vehicle No: SGP 1024 Make & Model: Toyota Vios
Insurance Co: AIG Coverage: Third Party Policy No: 2100490961-03

*Purpose of Reporting? ☐ Own Damage Claim / ☒ 3rd Party Claim / ☐ Not Claiming, Just Reporting Only

*Exact Purpose of The Vehicle Was Being Used At Time Of Accident: ☒ Private Use / ☐ Work

*Weather Condition? ☒ Clear / ☐ Raining / Others: _____ ☐ Wet / ☒ Dry / Others: _____

* Any passenger inside vehicle involved? (Yes / No) If yes, Vehicle No & How many pax:

A: 1+0 B: 1+0 C: _____ D: _____

*Was Anybody Injured? (☒ Yes / ☐ No) If yes,

Name / NRIC / In Vehicle: Chong Chye Juan neck & back

*Was The Accident Reported To The Police?

☒ No ☐ Yes, Which Police Station? _____

*Does the Driver Own Any Other Vehicle?

☒ No ☐ Yes, Vehicle Registration No: _____ Insurer: _____

*Was any foreign vehicle involved? (Yes / ☒ No) If yes, Vehicle No & Category: _____

*Was there any video captured by Car Camera? (Yes / ☒ No)

Third Party Driver's Particulars

Vehicle B No: SLU 5031A Make & Model: _____

Driver's Name: _____ NRIC No: _____ HP No: _____

Vehicle C No: _____ Make & Model: _____

Driver's Name: _____ NRIC No: _____ HP No: _____

Witness Particulars

Name: _____ NRIC No: _____ HP No: _____



CERTIFICATE OF INSURANCE

PRIVATE AUTO THIRD PARTY FIRE AND THEFT PRIVATE VEHICLE

Name of Policyholder : Chong Chye Juan (Zhang Zaichuan)
Period of Insurance : 04 Dec 2019 To 03 Dec 2020
Engine No. : 1NZX503656
Chassis No. : MR053HY4204211761

Vehicle No. : SGP102Y
Policy No. : 2100490961-03
Endorsement No. :
Issued Date : 28 Nov 2019

ABOUT THE COVER

Make/Model : TOYOTA VIOS
Engine Capacity/Tonnage : 1,497.00 CC
Driver Restriction : NA
Person or Classes of Persons Entitled to Drive* :

Sum Insured : Market Value
Off Peak Car : No

First Year of Registration : 2006
Insuring with COE/PARF : Yes

a) The Policyholder
b) Any other person who is driving on the Policyholder's order or with his/her permission.
This Policy will indemnify the Policyholder or any authorised driver only if he/she meets the specified age condition.

Age Condition : All Age Condition

Limitation as to use* :

Use only for social, domestic and pleasure purposes and for the Policyholder's business. This Policy does not cover use for hire or reward, driving tuition, driving test, racing, pace-making, reliability trial or speed-testing, the carriage of goods other than samples in connection with any trade or business or use for any purpose in connection with Motor Trade.

* Limitations rendered inoperative by Section 8 of the Motor Vehicles (Third-Party Risks and Compensation) Act (Cap. 189), Section 95 of the Road Transport Act, 1987 (Malaysia) and Road Transport (Amendment) Act 2019, are not to be included under these headings.

EXCESS

Section 1
Fire - \$0 Theft - \$0

Section 2
Property Damage - \$0

Windscreen : NA

Named Driver and Excess (where applicable)

Chong Chye Juan (Zhang Zaichuan)

APPROVED REPORTING CENTRES/AUTHORISED REPAIRERS (FOR CLAIMS RELATED REPAIRS)

Approved Reporting Centres/ AIG Authorised Repairers (For claims related repairs)
Any accident repairs to the Vehicle can be carried out at the repairer of Your choice (unless specifically excluded by Us).
For Approved Reporting Centres/AIG Authorised Repairers, please contact our 24-hour accident emergency hotline at +65 6338 6200. Alternatively, you may refer to AIG website www.aig.sg or AIG SG Mobile App. Simply search and download "AIG SG" from iTunes or Google Play.

IMPORTANT NOTES

Hire Purchase Company/Employer's Loan: NA

I/We hereby certify that the policy to which this Certificate of Insurance relates is issued in accordance with the provisions of the Motor Vehicles(Third Party Risks and Compensation) Act (Cap. 189), Part IV of the Road Transport Act, 1987 (Malaysia), Road Transport (Amendment) Act 2019 and Motor Vehicles (Third Party Risks) Rules, 1959 (Malaysia).

AIG Asia Pacific Insurance Pte. Ltd.

This computer generated document does not require a signature.

0000064000

DIRECT CLIENTS 01.4.95

AIG BUILDING 78 SHENTON WAY #07-16

SINGAPORE 079120

Underwritten by AIG Asia Pacific Insurance Pte. Ltd.

SSPLL