

ASS. REC. BY:

REF:

CS3/FWD20001389/Hs d3d2

Special Instruction:

Summary: Acc An nASSIGNMENT (Office)From (Person): Venessa Chan

of

FWDDate/Time: 23/01/2020 @ 10:51am

Estimated Cost: _____

Bill to: _____

OD/TP/WS/TP RES / OD RES / EVA / INV / MV / CS

To Inspect Vehicle No: _____

SJT 7043G

Insured: _____

SCM 6613M

at Workshop m/s _____

M.S. Panel Beating

Tel: _____

9143 6036

of _____

2 Kaki Bukit Ave 2 #02-17 Autohub

Policy No: _____

Claim No: _____

1202000003500/LT

Sum Insured: _____

Excess: _____

Make of Veh: _____

(Client's Record)

D.O.A. _____

20/01/2020

CA / REV / REP. / REV 24 HRS

H.O.D. Endorsement: _____

Date/Time: _____

11:03 am @ 23/01/2020

Person Contacted: _____

Mr. Toh

Vehicle IN/OUT

| Date/Time | Action/Instruction | |
|-----------------|---|------------------------|
| | <u>Johny (X)</u> | |
| | <u>SJT 7043G-NA/TMI 20001299/h4</u> | <u>DoA: 20/01/2020</u> |
| | <u>SCM 6613M-NA/TMI 20001299/h4</u> | <u>DoA: 20/01/2020</u> |
| <u>13/02/20</u> | <u>@ 16:53 pm checked with Mr. Toh, no estimate</u> | |

ASS. REC. BY:

H. ANN

REF:

FWD

PRS

ASSIGNMENT

From:

Date:

11. 2. 2020

Estimated Cost:

OD / TP / WS / TP RES / OD RES / EVA / INV / MV

To inspect Vehicle No:

SJT 7043G

at Workshop m/s

M.S. Panel Beating

of

2 Kaki Bukit Ave 2 #02-17 Autohub

Insured:

Policy No.

Claims No.

Sum Insured:

Excess:

(Client's Record)

Make of Veh:

(Policy Condition)

Remark: The veh had commenced its
repair at the time of inspection.

| | |
|-----|-----|
| | |
| N/S | O/S |
| | |

Bal. or Market Value:

IDAC Accident Rpt:

Consistent? : Yes or No

GIA / PR Seen:

Consistent? : Yes or No

Est. Repairs:

3

days

Res.: Yes or No

Lum Sum:

%

3 Val.: Yes or No

CA / REV / REP. / 24 HRS

mp

Vehicle: IN / OUT

Date:

Person Contacted:

Veh No:

SJT 7043G

Yr Regn:

27/10/2009

Type: M.Car / M.Cycle / Bus / Van / Lorry / Taxi / Prime Mover /

Truck / Trailer or

Make:

T. Altis

C.C.

1598

Colour:

silver

A/C:

Insured / Std / NI / NA

Sp. Reading

321746

T/Radio:

Insured / Std / NI / NA

Eng/No:

C/No:

MR0537EE106143996

Gen. Cond: Good / Fair / Poor / Burnt

Steering: Inorder / Jammed / Leaked / Burnt or

Brake: Inorder / Jammed / Leaked / Burnt or

Modi: Nil / S/Rim / STD A/Rim or

Tyre Size:

F:

195/65/R15

R:

11

BS / DUN / EXNOVA / GY / FS / LIZA / MIC / OHTSU / PIR / SUMI /

TOYO / YOKO or

Front

R/Bal.

5

Foller mm

Rear

R/Bal.

5

mm

L/Bal.

5

mm

L/Bal.

5

mm

D.O.A.

20/1/20

D.O.I.

11/2/20

Survey held at

M.S. panel beating

Des. of Damages: Frt / Rear / O/S / N/S / U/C / Rooftop or

The U/C / Chassis frame / Body Structure affected due to collision.

Date / Time

Action / Instruction

Range → 1.5 - 2.3L
Range Days → 3 days

14/2/2020

MV - 47000

PV - 28011

NV - 18900

Date/Time, File Pass to?

14/02/20



Preli. Report



Final Report

1)

Typ: st

Date/Time, File Return to?

2)

Days Of Repair:

3

Resurvey No. of Trip:

1

Add Fee:



Site Insp (\$)



Interview (\$)



Tech. Invs (\$)



Weekend (\$)

Survey Fee:

Transportation:

S + RS, SI

Photos

Others

TOTAL

80

80

Report Format:

PRS

Lump Sum / H.B.I. (\$)

Summer Lee (LKK Auto)

From: venessa.chan@fwd.com
Sent: Thursday, 23 January, 2020 10:51 AM
To: 'admin-d@lkkauto.com'; 'admin-a@lkkauto.com'
Cc: motorclaims.sg@fwd.com; lionel.tan@fwd.com
Subject: Our Ref: SB/PO/Acc/2020-9271 Your Ref: 1202000003500/LT FWD VEH NO: SCM6613M DOA: 20.01.2020
Attachments: PRI - ORACLE LAW CORPORATION.PNG

Dear Nivitha,

Please refer to the email below and liaise with TP repairer for PRS.

Please create the case in Merimen.

Kindly upload all correspondence emails/documents sent to you into Merimen.

Thank you.

Best Regards,

Venessa Chan

Administrative Assistant, Claims



FWD Singapore Pte. Ltd.

6 Temasek Boulevard, #18-01 Suntec Tower Four, Singapore 038986

E venessa.chan@fwd.com

W www.fwd.com.sg

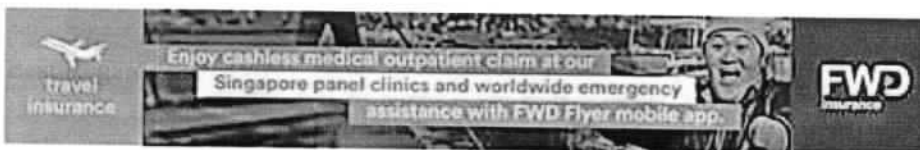

From: Venessa Chan - SGUser
Sent: Thursday, January 23, 2020 10:49 AM
To: 'Oracle Law Corp'
Cc: Motor Claims SG - SG Common; Lionel Tan Tian Pei - SGUser
Subject: Our Ref: SB/PO/Acc/2020-9271 Your Ref: 1202000003500/LT FWD VEH NO: SCM6613M DOA: 20.01.2020

WITHOUT PREJUDICE

Dear Alvin,

We regret that we are objecting to your proposed list of surveyors.

We will be appointing, M/S Lkk Auto Consultants Pte Ltd to conduct the pre-repair survey (PRS) on your client's

vehicle, SJT7043G. We seek your cooperation to inform your client's workshop to arrange the vehicle readily for dismantling with repair estimates during the pre-repair survey.

If there is a change in your client's workshop, please inform us soon. We reserve our rights for re-inspection.

**Please note that we do not accept fax. Hence, please send in any correspondences related to Motor Claims via e-mail to motorclaims.sg@fwd.com.*

Thank you.

Best Regards,

Venessa Chan

Administrative Assistant, Claims



FWD Singapore Pte. Ltd.

6 Temasek Boulevard, #18-01 Suntec Tower Four, Singapore 038986

E venessa.chan@fwd.com

W www.fwd.com.sg

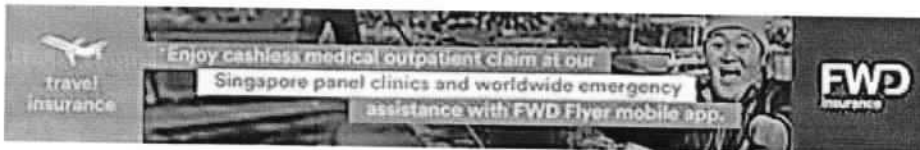

From: Oracle Law Corp [<mailto:mail@oraclelaw.sg>]

Sent: Thursday, January 23, 2020 10:30 AM

To: Venessa Chan - SGUser

Subject: RE: Our Ref: SB/PO/Acc/2020-9271 Your Ref: 1202000003500/LT FWD VEH NO: SCM6613M
DOA: 20.01.2020

Dear Venessa,

PRE-REPAIR INSPECTION

ACCIDENT INVOLVING SJT 7043G & SCM 6613M AT JUNCTION OF YISHUN RING ROAD & YISHUN AVENUE 5 ON 20-01-2020 @ 8.15 P.M.

Please refer to attachment the contents of which are self-explanatory for your kind attention and immediate action.

Regards

Alvin Ong

Oracle Law Corporation

• Advocates & Solicitors • UEN/GST Reg No. 200904572Z

237 Alexandra Road #04-11

The Alexcier, Singapore 159929

Telephone: 6538 6250 Facsimile: 6538 1860

From: venessa.chan@fwd.com [mailto:venessa.chan@fwd.com]

Sent: Thursday, 23 January 2020 9:57 AM

To: Oracle Law Corp <mail@oraclelaw.sg>

Cc: motorclaims.sg@fwd.com; lionel.tan@fwd.com

Subject: Our Ref: SB/PO/Acc/2020-9271 Your Ref: 1202000003500/LT FWD VEH NO: SCM6613M
DOA: 20.01.2020

WITHOUT PREJUDICE

Dear Alvin,

Refer to your email dated on 23.01.2020 of the PRI Notice of your client's vehicle SJT7043G,

Please find our panel surveyors as follows: -

1. LKK AUTO CONSULTANTS PTE LTD
2. INFINITI APPRAISAL SERVICE
3. AJAX INSPECTION SERVICES PTE LTD
4. RT APPRAISAL PTE LTD

If you are not agreeable to any of the above, we reserve our rights to request for pre-repair inspection of your client's vehicle.

We look forward to receiving your reply.

Thank you.

*Please note that contents of this email should not be construed as any admission of liability on the part of our insured and/ or insurers. We hereby maintain full reservation of rights and all defences available to us.

***Please note that we do not accept fax. Hence, please send in any correspondences related to Motor Claims via e-mail to motorclaims.sg@fwd.com.**

Best Regards,

Venessa Chan

Administrative Assistant, Claims



FWD Singapore Pte. Ltd.

6 Temasek Boulevard, #18-01 Suntec Tower Four, Singapore 038986

E venessa.chan@fwd.com

W www.fwd.com.sg

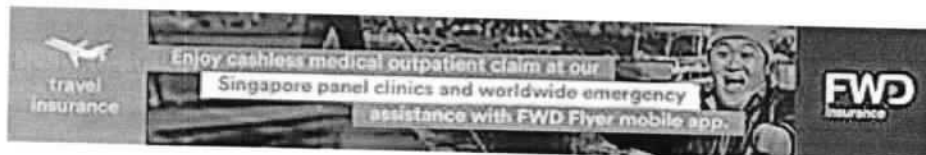

From: Oracle Law Corp [mailto:mail@oraclelaw.sg]

Sent: Thursday, January 23, 2020 9:36 AM

To: Motor Claims SG - SG Common

Subject: Our Ref: SB/PO/Acc/2020-9271 Your Ref: Insurer of SCM 6613M

Dear Sir,

PRE-REPAIR INSPECTION

ACCIDENT INVOLVING SJT 7043G & SCM 6613M AT JUNCTION OF YISHUN RING ROAD & YISHUN AVENUE 5 ON 20-01-2020 @ 8.15 P.M.

Please refer to attachments the contents of which are self-explanatory for your kind attention and immediate action.

Regards

Alvin Ong

 **Oracle Law Corporation**

• Advocates & Solicitors • UEN/GST Reg No. 200904572Z

237 Alexandra Road #04-11
The Alexcier, Singapore 159929
Telephone: 6538 6250 Facsimile: 6538 1860

ATTENTION:

The email and any attachments transmitted with it are private and confidential and intended solely for the use of the individual or entity to whom they are addressed. If you have received this email in error, please notify the sender immediately and delete this email and any attachments from your system. You should not use, disclose, copy or store this email and any attachments.

Messages and attachments are scanned for all viruses known. However, you are advised that you open any attachments at your own risk. If this message contains password-protected attachments, the files have NOT been scanned for viruses by our mail domain. Please always scan for viruses before opening any attachments.

ATTENTION:

The email and any attachments transmitted with it are private and confidential and intended solely for the use of the individual or entity to whom they are addressed. If you have received this email in error, please notify the sender immediately and delete this email and any attachments from your system. You should not use, disclose, copy or store this email and any attachments.

Messages and attachments are scanned for all viruses known. However, you are advised that you open any attachments at your own risk. If this message contains password-protected attachments, the files have NOT been scanned for viruses by our mail domain. Please always scan for viruses before opening any attachments.

Oracle Law Corporation

• Advocates & Solicitors • UEN/GST Reg No. 2009045721

237 Alexandra Road #04-11
The Alexcior, Singapore 159929
Telephone: 6538 6250 Facsimile: 6538 1860
Email: mail@oraclelaw.sg

VIA EMAIL

| | | | |
|-------------|------------------------|----------------|--------------------------------------|
| To : | FWD Singapore Pte Ltd | Date : | 23 rd January 2020 |
| Attention : | Motor Claims | From : | Mr Stanley Bay / Miss Pauline Ong |
| Your Ref. : | Insurer of SCM 6613M | Our Ref.: | SB/PO/Acc/2020-9271 |
| Email : | motorclaims.sg@fwd.com | No. of Pages : | 6 (including this page) |

IMMEDIATE ATTENTION

Dear Sirs

**PRE-REPAIR INSPECTION
ACCIDENT INVOLVING SJT 7043G & SCM 6613M AT JUNCTION OF YISHUN RING ROAD & YISHUN AVENUE 5
ON 20-01-2020 @ 8.15 P.M.**

We act for the owner of vehicle registration no. **SJT 7043G**.

We are instructed by our client to notify you of the above accident involving our client's said vehicle and your insured's vehicle registration no. **SCM 6613M** driven at the material time. A copy of our client's motor accident report is enclosed herein.

As a result of the above accident, our client's said vehicle was damaged. Before our client proceeds to repair his damaged vehicle, please let us know **within the next (2) working days of your receipt of this notice** whether you would like to conduct a pre-repair survey of the vehicle. **If we do not receive any reply from you within the stipulated timeline, our client shall proceed to repair their said vehicle without further reference to you.**

Please note that this notification does not in any way prejudice our client's right nor shall it be deemed as a waiver of any of his rights, as such our client's rights are expressly reserved.

Yours faithfully



Mr Stanley Bay / Miss Pauline Ong
Enc

Details of Repairers

M.S. Panel Beating Workshop
2 Kaki Bukit Ave 2
#02-17 Singapore 417921
Tel No.: 9143-6036 (Mr. Loh); Fax No. 6747-8306

> Back to OneMotoring

Enquire PARF/COE Rebate for Registered Vehicle

| | |
|-------------------------------------|------------------------|
| Vehicle Owner Particulars | |
| Owner ID Type: | Singapore NRIC |
| Owner ID: | 119E |
| Vehicle Details | |
| Vehicle No.: | SJT7043G |
| Vehicle to be Exported: | No |
| Intended Deregistration Date: | 12 Feb 2020 |
| Vehicle Make: | TOYOTA |
| Vehicle Model: | COROLLA ALTIS 1.6 AUTO |
| Primary Colour: | Silver |
| Manufacturing Year: | 2009 |
| Engine No.: | 3ZZ4882955 |
| Chassis No.: | MR053ZEE106143996 |
| Maximum Power Output: | 80.0 kW (107 bhp) |
| Open Market Value: | \$16,990.00 |
| Original Registration Date: | 27 Oct 2009 |
| First Registration Date: | 27 Oct 2009 |
| Transfer Count: | 1 |
| Actual ARF Paid: | \$16,990.00 |
| Intended PARF Rebate Details | |
| PARF Eligibility: | Forfeited |
| PARF Eligibility Expiry Date: | - |
| PARF Rebate Amount: | \$0.00 |
| Intended COE Rebate Details | |
| COE Expiry Date: | 31 Aug 2029 |
| COE Category: | E - Open Category |
| COE Period(Years): | 10 |
| PQP Paid: | \$29,328.00 |
| COE Rebate Amount: | \$28,011.00 |
| Total Rebate Amount: | \$28,011.00 |

The information contained herein is correct as at 12 Feb 2020

OK



Toyota Corolla Altis 1.6A (New 10-yr)

Price Range ▼

Depreciation ▼

Year Reg ▼

Vehicle Type ▼



Home » Used Cars » 1 & Ones Motoring Pte Ltd » Toyota Corolla Altis 1.6A (New 10-yr COE)

Toyota Corolla Altis 1.6A (New 10-yr COE)

Overview

Financial

Insurance

Accessories

Similar

Research

Photos

Map

| | | | |
|------------------------|------------------------|------------------------|---------------------------------|
| Price | \$49,800 | | |
| Depreciation ⓘ | \$4,980 /yr | Reg Date | 25-May-2010 (10yrs COE left) |
| Mileage | 113,300 km (11.6k /yr) | Manufactured ⓘ | 2010 |
| Road Tax ⓘ | \$742 /yr | Transmission | Auto |
| Dereg Value ⓘ | N.A. | OMV ⓘ | \$16,680 |
| COE ⓘ | N.A. | ARF ⓘ | \$16,680 |
| Engine Cap | 1,598 cc | Power | 80.0 kW (107 bhp) |
| Curb Weight ⓘ | 1,195 kg | No. of Owners ⓘ | 2 |
| Type of Vehicle | Mid-Sized Sedan | | |



Location Map

Features

Fuel Efficient And Reliable 1.6L 4-Cylinder Inline 16 Valves DOHC VVT-i Engine, ABS/SRS Airbags. Multi Function Steering, Digital Climate Control. View specs of the Toyota Corolla Altis (2008-2013)

Accessories

New 7" DVD Player, Bluetooth, Reverse Camera, Sensors. Sport Rims, Leather Seats, Fog Lamp, Tinted Film, Auto Retractable Folding Mirrors.

Description

BM Unit. Brand New 10 Years COE, Low Depreciation Of \$4K+ Per Year. Genuine Low Mileage Done, Guaranteed Accident Free, No Further Repair Needed. Low Fuel Consumption Of 14.6Km/Litre. Free Servicing With Extended Warranty. Can Trade In, Bank / In House Loan Available. Don't Miss, View To Believe, Please Call For Viewing Now.

Category

COE Car

Status

Available

Resources



Car Valuation - Free

Find out the market value of your existing car for free. Get started



Vehicle Evaluation

? Request to have this car evaluated professionally. Find out more

Compare

Price Chart

Summary

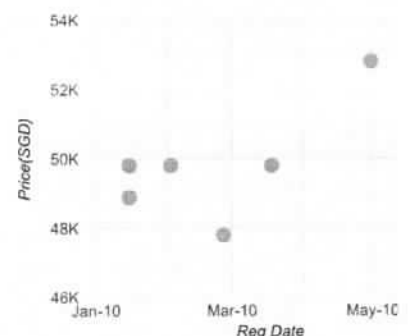

Click on the point to view the vehicle

Shortlist

Compare

Add new

Report Error

More Actions

Seller Information

1 & Ones Motoring Pte Ltd

11 vehicles for sale. 24 sold in past 3 mths

5 Kaki Bukit Road 1 #03-05

SINGAPORE ACCIDENT STATEMENT

IMPORTANT NOTICE

1. Please report correctly the details of the accident to speed up the claims process.
2. This Form must be completed by the Policyholder and/or the Authorised Driver.
3. Information provided must be as truthful and accurate as possible. Any wilful misrepresentation or withholding of material facts may allow insurance companies to repudiate policy liability.
4. The issue and acceptance of this Form by insurance companies is not an admission of policy liability on the part of the insurance companies.
5. Any false reporting may be referred to the Police for investigation.
6. This report will be forwarded by the insurers of the GIA Records Management Centre established by the General Insurance Association of Singapore (GIA) for archiving and that copies of this report will, for a fee, be made available upon application by interested parties.
7. By the lodgement of this report to the insurers, you hereby consent to the archiving of this report at the centre and to copies of the report being made available aforesaid.

ACCIDENT STATEMENT

| | |
|----------------------------|---------------------------------------|
| Date Of Report | 22/01/2020 10:15 |
| Date Of Accident | 20/01/2020 20:15 |
| Exact Location Of Accident | JUNC OF YISHUN RING RD & YISHUN AVE 5 |
| Country/State of Loss | SINGAPORE |

DETAILS OF OWN VEHICLE

| | |
|-----------------------------|----------------------|
| Vehicle Registration Number | SJT7043G |
| Insured/Policyholder | |
| Name Of Registered Owner | LEW KUI YIN |
| NRIC No | SXXXX119E |
| Email Address | NOEMAIL |
| Mobile Phone No | (LOCAL) +65-91450783 |
| Alternative Phone No | OFFICE-91450783 |

Vehicle Particulars

| | |
|--|---------------|
| Manufacturer | TOYOTA |
| Model | COROLLA ALTIS |
| Exact Purpose for which vehicle was being used at time of accident | PRIVATE USE |
| Are you claiming under your own insurance policy for repair to your vehicle? | NO |
| If No, Please state action to be taken | THIRD PARTY |
| Vehicle Category | PRIVATE CAR |

Insurance Company

| | |
|---------------------------|--------------------------------------|
| Name of Insurance Company | TOKIO MARINE INSURANCE SINGAPORE LTD |
| Type Of Coverage | COMPREHENSIVE |
| Fleet Policy | NO |
| Policy Number | MS009633 |
| Cover Note Number | |

Driver

| | |
|----------------------|-----------------------|
| Name of Driver | CHEW TOO KIM |
| NRIC No | SXXXX534I |
| Date Of Birth | 27/12/1952 |
| Occupation | INDOOR |
| Date Of Driving Pass | 21/05/1980 |
| Driving Experience | 39 YEARS AND 7 MONTHS |
| Gender | MALE |
| Mobile Number | (LOCAL) +65-91450783 |
| Fax Number | |
| Contact Number | |
| Email Address | NOEMAIL |

| | |
|---|--------------------------------|
| Address | BLK 336 SEMBAWANG CRES #16-190 |
| Postcode | 750336 |
| Was driver an employee of the Insured's Company | NO |
| If No, Relationship of the Driver with the Insured | SPOUSE |
| Vehicle Registration Number of Driver's Own Vehicle | - |
| | - |
| | - |
| Insurance Company of Driver's Own Vehicle | - |
| | - |
| | - |

General Information of the Accident

| | |
|--------------------|-------------------------------|
| Type Of Accident | COLLISION - CHANGE/CROSS LANE |
| Weather Conditions | CLEAR |
| Road Surface | DRY |

Other Information

| | |
|---|-----|
| Was any foreign vehicle involved in this accident? | NO |
| Number of vehicles (including own vehicle) involved in the accident | 2 |
| Was any body injured in the Accident? | NO |
| Was any injured conveyed to hospital by ambulance? | |
| Was any other material or property damaged? | YES |
| I have been approached by unknown person(s) soliciting/offering accident claims assistance. | NO |
| Number of Passengers (Including Driver) | 1 |

Details of Police Action

| | |
|---|----|
| Was the accident reported to the police? | NO |
| If Yes, Please state which Police Station | |
| Was notice of intended Prosecution given? | NO |
| If Yes, against whom? | |

Circumstances of Accident

REFER TO STATEMENT.

Attachment(s)

| | |
|---|-----|
| Are accident photos available for attachment? | YES |
| Was there any video captured by Car Camera? | NO |
| Was there any audio recorded? | NO |

DETAILS OF OTHER VEHICLE PROPERTY 1

| | |
|-------------------------------------|-------------|
| Vehicle Registration Number | SCM6613M |
| Vehicle Make/Model/Colour | |
| Details Of Properties | |
| Vehicle Category | PRIVATE CAR |
| Name of Driver | |
| NRIC/Passport Number | |
| Contact Number | |
| Address | |
| Postcode | |
| Insurance Company Name | |
| Nature Of Damage | |
| No. Of Passenger (Including Driver) | |

Accident Sketch Plan

SKETCH PLAN

IMPORTANT NOTICE

1. Please report correctly the details of the accident to speed up the claims process.
2. This Form must be completed by the Policyholder and/or the Authorised Driver.
3. Information provided must be as truthful and accurate as possible. Any wilful misrepresentation or withholding of material facts may allow insurance companies to repudiate policy liability.
4. The issue and acceptance of this Form by insurance companies is not an admission of policy liability on the part of the insurance companies.
5. Any false reporting may be referred to the Police for investigation.
6. The report will be forwarded by the insurers of the GIA Records Management Centre established by the General Insurance Association of Singapore (GIA) for archiving and that copies of this report will for a fee be made available upon application by interested parties.
7. By the lodgment of this report to the insurers, you hereby consent to the archiving of this report at the centre and to copies of the report being made available aforesaid.
8. **Consent under the Personal Data Protection Act (PDPA)**

I understand, acknowledge, agree and consent that:

- (a) My insurer, my workshop and the General Insurance Association of Singapore ("GIA") may/are permitted to collect, use, disclose and/or process my personal data/personal information set out in this [form] and any other personal information provided by me or possessed by my insurer (collectively the "Personal Information") and disclose and transfer such Personal Information to all insurer(s) who have insured vehicle(s) involved in this accident (all insurer(s) who have insured vehicle(s) involved in this accident shall be collectively referred to as the "Insurers"), the Insurers' lawyers/law firms, the Monetary Authority of Singapore and any relevant government agency/authority (such as the police), for the purpose(s) of:
 - (i) processing, handling and/or dealing with my claims including the settlement of the claims and any necessary investigations relating to the claims;
 - (ii) investigating the accident and/or my claims;
 - (iii) carrying out and/or dealing with my instructions or responding to any enquiries by me;
 - (iv) administering my claims (including the mailing of correspondence, statements, invoices, reports or notices to me, which could involve disclosure of certain personal data about me to bring about delivery of the same as well as on the external cover of envelopes/mail packages); and/or
 - (v) complying with applicable law in administering, processing, handling and/or dealing with my claims (collectively the "Purposes")
- (b) all insurer(s) who have insured vehicle(s) involved in this accident and the Insurers' lawyers/law firms, may/are permitted to collect, use, disclose and/or process my Personal Information for one or more of the above Purposes; and
- (c) my Personal Information may/can be disclosed by any of the Insurers and/or GIA to their third party service providers or agents (including their lawyers/law firms), which may be sited outside of Singapore, for one or more of the above Purposes.
- (d) my Personal Information will also be collected and used to compile claims history for the purpose of fraud detection, investigation and management in present and all future claims.
- (e) the information so collected under (d) above may be shared / disclosed:
 - (i) to all insurers and/or any other third parties that assist in evaluating, investigating, controlling or managing fraud, regulators, law enforcement and government agencies as reasonably required for the purposes stated, or
 - (ii) for complying with requirements under any regulations, laws or court orders.

Policyholder's Signature
Date & Time:

Driver's Signature
(If driver is not the policyholder)
Date & Time:

Reporting Centre Personnel's Signature
Name:
NRIC/FIN No.:

Accident Sketch Plan

SKETCH PLAN

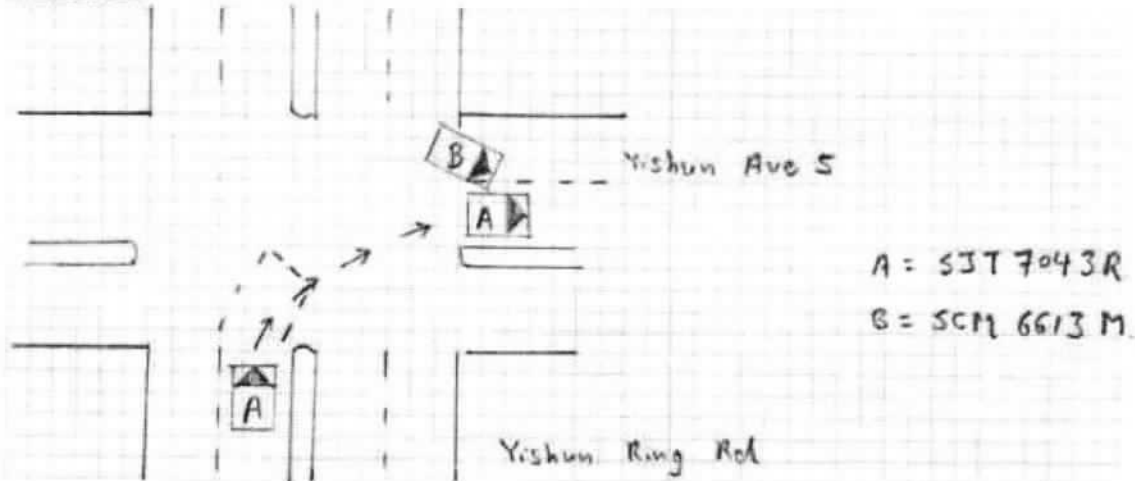

DESCRIBE CIRCUMSTANCES OF THE ACCIDENT

Refer to statement

DECLARATION

I/We declare the foregoing particulars are true in every respect.

Policyholder's Signature
Date & Time:

Driver's Signature
(If driver is not the policyholder)
Date & Time:

Reporting Centre Personnel's Signature
Name: _____
NRIC/FIN No.: _____

Accident Sketch Plan

I STOP AT THE TRAFFIC JUNC OF YISHUN RING RD & YISHUN AVE 5
WAITING TO TURNING RIGHT INTO YISHUN AVE 5, WHEN THE LIGHT
TURN GREEN, I TURNING INTO YISHUN AVE 5 TO THE RIGHT LANE,
SUDDENLY VEH B COME FROM OPPOSITE DIRECTION ALSO TURNING LEFT
INTO YISHUN AVE 5 AND CUT INTO MY LANE, AS THE RESULT, VEH B HIT
ONTO MY VEH LEFT HAND SIDE.

...CLAIM SUBFOLDER...(Pending for Survey Report)

PRI

| CLAIM SUBFOLDER TRACKING | | | | | | | |
|--------------------------|---|---------------|---|--|--|-------------|---|
| Case | Notified | Est Submitted | Adj Assigned | Adj Rpt | Adj Submitted | Ins Auth'ed | Status |
| Main | 23 Jan 2020 Edit Reg | | 23 Jan 2020 00:00 Edit Adj Rpt | S\$0.00 Edit Estimates | S\$0.00 View Rpt | | Pending for Survey Report Cancel Case |

| | | | | |
|-------------|------------------|----------------------|------------------|--------------------------|
| Main | Reference | Claim Details | Documents | Show All |
|-------------|------------------|----------------------|------------------|--------------------------|

CLAIM SUBFOLDER DETAILS [Created by adjuster]

| | | | |
|-----------------------------|---|------------------------|---|
| Insured: | LEE MAY NEE, ID: S7135272B | | |
| Main Claimant: | LEW KUI YIN, ID: S1844119E | | |
| Vehicle Reg. No.: | SJT7043G | Date of Loss: | 20/01/2020 00:00 - :59 [122 Months and 24 Days From LTA Reg Date (Man Yr)] |
| Claim Type: | TP / 1202000003500 | Policy/Cover Note No.: | PNCV2019-00000823 (Comprehensive) Coverage: 17/07/2019 - 24/07/2020 |
| Vehicle Reg. No. (Insured): | SCM6613M | Policy No. (Claimant): | |
| | | Excess: | |
| Repairer: | M.s Panel Beating Workshop (HQ) 2 KAKI BUKIT AVE 6, # 02 . 17 AUTOHUB @ KAKI BUKIT, 417921 Kaki Bukit - Tel: | | |
| Handling Insurer: | FWD Singapore Pte. Ltd. (HQ) - Tel: 6727 5700 ... [Handled by Lionel Tan] | | |
| Adjuster: | LKK Auto Consultants Pte Ltd (HQ) - Tel: 6256-3561 ... [Handled by LEE HOCK ANN] ... [Final Rpt due 04/02/2020] | | |

ASSOCIATED MAIL RECEIVED [View All](#) [Compose Case Mail](#)

There are no mail for this case.

ALL ASSOCIATED TASKS ☐ [View All](#) [Search Tasks](#) [Create New Task](#) [Complete](#)

| Due Date | Priority | Type | Task Group | Subject | Handler | Assigned By | Completed On | Created On | Done? |
|-------------|----------|------|------------|---------|---------|-------------|--------------|------------|-------|
| No results. | | | | | | | | | |

Claim Documents

***SJT7043G (1202000003500)**
[SCM6613M]
TP
LEW KUI YIN
Jan 20 2020 12:00AM
[LEE MAY NEE]
M.s Panel Beating Workshop

| Upload Documents Upload Photos Compose New Letter | | | View View in Browser | |
|---|-----------------|--|---|-------------------------------------|
| Photos/Images | | | 3 per page | <input checked="" type="checkbox"/> |
| No | Relabel/Reorder | LKK Auto Consultants Pte Ltd (HQ) | Thumbnail | Print |
| 1 | 12/02/20 09:36 | Chassis Number | Load JPG | <input checked="" type="checkbox"/> |
| 2 | 12/02/20 09:36 | Odometer Reading | Load JPG | <input checked="" type="checkbox"/> |
| 3 | 12/02/20 09:37 | General View | Load JPG | <input checked="" type="checkbox"/> |
| 4 | 12/02/20 09:37 | General View | Load JPG | <input checked="" type="checkbox"/> |
| 5 | 12/02/20 09:37 | General View | Load JPG | <input checked="" type="checkbox"/> |
| 6 | 12/02/20 09:37 | General View | Load JPG | <input checked="" type="checkbox"/> |
| 7 | 12/02/20 09:37 | General View | Load JPG | <input checked="" type="checkbox"/> |
| 8 | 12/02/20 09:37 | General View | Load JPG | <input checked="" type="checkbox"/> |
| 9 | 12/02/20 09:37 | General View | Load JPG | <input checked="" type="checkbox"/> |
| 10 | 12/02/20 09:37 | General View | Load JPG | <input checked="" type="checkbox"/> |
| 11 | 12/02/20 09:37 | General View | Load JPG | <input checked="" type="checkbox"/> |
| 12 | 12/02/20 09:37 | General View | Load JPG | <input checked="" type="checkbox"/> |
| 13 | 12/02/20 09:37 | General View | Load JPG | <input checked="" type="checkbox"/> |
| 14 | 12/02/20 09:37 | General View | Load JPG | <input checked="" type="checkbox"/> |
| 15 | 12/02/20 09:37 | General View | Load JPG | <input checked="" type="checkbox"/> |
| 16 | 12/02/20 09:37 | General View | Load JPG | <input checked="" type="checkbox"/> |
| 17 | 12/02/20 09:37 | General View | Load JPG | <input checked="" type="checkbox"/> |
| 18 | 12/02/20 09:37 | General View | Load JPG | <input checked="" type="checkbox"/> |
| 19 | 12/02/20 09:37 | General View | Load JPG | <input checked="" type="checkbox"/> |
| 20 | 12/02/20 09:37 | General View | Load JPG | <input checked="" type="checkbox"/> |
| 21 | 12/02/20 09:37 | General View | Load JPG | <input checked="" type="checkbox"/> |
| 22 | 12/02/20 09:37 | General View | Load JPG | <input checked="" type="checkbox"/> |
| 23 | 12/02/20 09:37 | General View | Load JPG | <input checked="" type="checkbox"/> |
| 24 | 12/02/20 09:37 | General View | Load JPG | <input checked="" type="checkbox"/> |
| 25 | 12/02/20 09:37 | General View | Load JPG | <input checked="" type="checkbox"/> |
| 26 | 12/02/20 09:37 | General View | Load JPG | <input checked="" type="checkbox"/> |
| 27 | 12/02/20 09:37 | General View | Load JPG | <input checked="" type="checkbox"/> |
| 28 | 12/02/20 09:37 | General View | Load JPG | <input checked="" type="checkbox"/> |
| 29 | 12/02/20 09:37 | General View | Load JPG | <input checked="" type="checkbox"/> |
| Documentation | | | 1 per page | <input checked="" type="checkbox"/> |
| No | Relabel/Reorder | LKK Auto Consultants Pte Ltd (HQ) | Thumbnail | Print |
| 1 | 23/01/20 12:13 | EMAIL FROM FWD TO ARRANGE FOR SURVEY | Load PDF | |
| 2 | 23/01/20 12:13 | WORKSHOP DETAILS | Load JPG | <input checked="" type="checkbox"/> |
| No | Finalized On | FWD Singapore Pte. Ltd. (HQ) | Thumbnail | Print |
| 1 | 23/01/20 16:14 | SJT7043G PRI - ORACLE LAW CORPORATION & TP GIA | Load PDF | |
| 2 | 23/01/20 16:16 | SCM6613M OI GIA | Load PDF | |

Documents Checklist

| | | | |
|--|-----------------------|----------------------|-----------------------|
| DOCUMENTS CHECKLIST | Reset | Save | Print |
| There are no document checklists configured. | | | |

| |
|--|
| Our Checklist Remarks - LKK Auto Consultants Pte Ltd (HQ) |
| <div></div> |
| Show Remarks To: <input type="checkbox"/> Handling Insurer <small>Note: Remarks are private unless you show it to other parties.</small> |

LKK Auto Consultants Pte Ltd (Co.Reg.No:199607198R)

51 Ubi Ave 1 #01-25, Paya Ubi Industrial Park

Singapore 408933

Tel: 6256-3561 Fax: 6844-8805 Email: sur@lkkauto.com;assignments@lkkauto.com

VEHICLE DAMAGE INSPECTION REPORT

Our File No: CS3/FWD20001389/HSD3E2

Date: 14/02/2020

REFERENCE

Handling Insurer: FWD Singapore Pte. Ltd. Policy No: PNCV2019-00000823
Claimant Vehicle No : SJT7043G **Insured Vehicle No :** SCM6613M
 Date of Loss: 20/01/2020 Nature of Claim: TP Claim No: 1202000003500

DESCRIPTION & IDENTIFICATION OF VEHICLE

Reg No: **SJT7043G**
 Make & Model: TOYOTA COROLLA ALTIS, 1.6 (A) Engine No: 3ZZ4882955
 Reg. Date: 27/10/2009 (Man. Year: 2009) Chassis No: MR053ZEE106143996
 Colour: Silver Odometer: 321746 km
 Engine Capacity: 1598 cc
 Market Value/New Car Price: N/A
 Sum Insured (S\$): **Market Value/New Car Price**

CONDITION OF VEHICLE AT THE TIME OF SURVEY

General Condition: Steering (Serviceable): Yes Footbrake (Serviceable): Yes
 Handbrake (Serviceable): Yes Engine Modification: No Pre-accident Condition:

CONDITION OF TYRES

Front Tyre Size: 195/65 R15 Rear Tyre Size: 195/65 R15
 Front Left Side: Falken 5 mm Rear Left Side: Dunlop 5 mm
 Front Right Side: Falken 5 mm Rear Right Side: Dunlop 5 mm

The above values represent the remaining tyre treads depth

| COST OF CLAIMS | Repairer's | Adjuster's | Difference | Diff % |
|--------------------------|-------------|-------------|-------------|--------|
| Parts | 0.00 | 0.00 | 0.00 | |
| Miscellaneous Items | 0.00 | 0.00 | 0.00 | |
| Labour | 0.00 | 0.00 | 0.00 | |
| Paintwork Labour | 0.00 | 0.00 | 0.00 | |
| Towing | 0.00 | 0.00 | 0.00 | |
| Nett Amount (S\$) | 0.00 | 0.00 | 0.00 | |

INSPECTION

Date of Assignment: 23/01/2020
 Date Inspected: 11/02/2020 Inspected At: M.s Panel Beating Workshop (HQ)
 2 KAKI BUKIT AVE 6, # 02 . 17 AUTOHUB
 @ KAKI BUKIT
 Singapore 417921
 Estimated Period of Repair: 3.0 days

Adjuster: LEE HOCK ANN

Manager: Hiew May Fung

NOTE: This report represents our findings at the time and place of inspection stated herein. Such inspection has been carried out to the best of our knowledge and ability but any other liability under any other circumstances is hereby expressly excluded.

- A) THE INSPECTION WAS CONDUCTED ON A "WITHOUT PREJUDICE" BASIS.
- B) THE REPAIR ESTIMATE WAS NOT PRESENTED AT THE TIME OF INSPECTION.
THE REPAIRER WAS TOLD TO PREPARE THE ESTIMATE.
- C) ENCLOSED PLEASE FIND DAMAGED VEHICLE PHOTOGRAPHS.

THE ESTIMATED REPAIR COST OF THE DAMAGED VEHICLE IS IN THE REGION OF \$1,500.00 -\$2,300.00

REPAIR DETAILS

Reference

| | |
|---|--|
| Part Source: MRM-SG | Version: 1.0 (Last Synchronised: 14 Feb 2020) |
| Parts: 143 | TOYOTA COROLLA ALTIS 1.6 (A) (Catalogue:Merimen Singapore 1.0) |
| Labour: Repairer's | (Price-denominated Standard List) |
| Print Code: | (Unsubmitted, no print-code for SJT7043G) |
| Validity: | These estimates are valid only if they contain the print code (above) on all estimate pages, running page numbers with the END OF ESTIMATES marker on the last estimate page |
| Further Info: Items/values not in reference catalogue are prefixed with an asterisk *. | |

Recommended Parts

There are no new parts selected.

Report was unsubmitted during this print-out.

Recommended Miscellaneous Items

There are no new miscellaneous items selected.

Recommended Labour

There are no labour items selected.

| |
|---|
| Report was unsubmitted during this print-out. |
|---|

< END OF ESTIMATES >