



## LKK Auto Consultants Pte Ltd

51 Ubi Ave 1 #01-25 Paya Ubi Industrial Park, Singapore 408933

TEL: 6256 3561 FAX: 6256 4315

Reg. No: 199607198R GST Reg. No. 19-9607198-R

### TAX INVOICE

MS FIRST CAPITAL INSURANCE LTD  
36 ROBINSON ROAD  
#16-01 CITY HOUSE  
SINGAPORE 068877

INV No. AC2004593  
INV Date 26/06/2020  
Reference CC4/FCI20001374/Eba3q2  
Code FCI2



#### PROFESSIONAL SERVICE FEE

Vehicle No. SDB 7851G  
Insured Veh. SHA 9310X  
Claim No. D20000525MFSH  
Policy No. D-20094921MFSH  
Accident Date 19/01/2020  
Inspection Date 22/01/2020

Description	Total
Survey Inspection	228.00
Digital Photographs	
Transportation	
<b>Subtotal</b>	<b>228.00</b>
<b>GST (7%)</b>	<b>15.96</b>
<b>Grand Total</b>	<b>243.96</b>

We shall be glad if you could forward the payment at your early convenience.

Cheque should be crossed and made payable to 'LKK Auto Consultants Pte Ltd'

LKK Auto Consultants Pte Ltd



## LKK Auto Consultants Pte Ltd

51 Ubi Ave 1 #01-25 Paya Ubi Industrial Park, Singapore 408933

TEL: 6256 3561 FAX: 6256 4315

Reg. No: 199607198R GST Reg. No. 19-9607198-R

### Affiliated to Federation Internationale Des Experts En Automobile

MS FIRST CAPITAL INSURANCE LTD

Ref : CC4/FCI20001374/Eba3q2

36 ROBINSON ROAD  
#16-01 CITY HOUSESINGAPORE 068877

Date : 26-06-2020



Code : FCI2

### 1. Policy Particulars :- THIRD PARTY CLAIM

<b>Insured Veh.</b>	SHA 9310X	<b>Veh. Inspected</b>	SDB 7851G
<b>Policy No.</b>	D-20094921MFSH	<b>Coverage (\$)</b>	0.00
<b>Claim No.</b>	D20000525MFSH	<b>Excess (\$)</b>	0.00
<b>Assign From</b>	RACHEL WU	<b>Assign Date</b>	22/01/2020

### 2. Vehicle Particulars & Condition

<b>Make &amp; Model</b>	MITSUBISHI LANCER	<b>c.c</b>	1584
<b>Engine No.</b>	HIDDEN	<b>Year of Reg.</b>	2007
<b>Chassis No.</b>	JMYSTCS3A7U011621	<b>Colour</b>	BLACK
<b>Odometer</b>	157838	<b>Steering</b>	IN ORDER
<b>Brakes</b>	IN ORDER	<b>Modification</b>	SPORTS RIM
<b>General</b>	FAIR		

### 3. Conditions of Tyres

	<b>Size</b>	<b>Make</b>	<b>Balance</b>
<b>R/H Front Tyre</b>	195/55 R15	FALKEN	5 mm
<b>L/H Front Tyre</b>	195/55 R15	FALKEN	5 mm
<b>R/H Rear Tyre</b>	195/55 R15	FALKEN	5 mm
<b>L/H Rear Tyre</b>	195/55 R15	FALKEN	5 mm

### 4. Description of Damages

THE VEHICLE SUSTAINED DAMAGES AT THE FRONT N/S PORTION. DAMAGES SEE DETAILS.
---

### 5. General Information

<b>Accident Date</b>	19/01/2020	<b>Inspection Date</b>	22/01/2020
<b>Survey held at</b>	ETHOZ GROUP LTD 30 BUKIT BATOK CRESCENT SINGAPORE 658075		

### 5a. Remarks

A)THE INSPECTION WAS CONDUCTED ON A"WITHOUT PREJUDICE" BASIS. B)IN ACCORDANCE TO YOUR INSTRUCTIONS, WE HAVE NOT AUTHORISED REPAIRS.
--

### 5b. Estimate Days of Repair

ESTIMATED NORMAL PERIOD FOR REPAIR:	<b>5 Working Days</b>
-------------------------------------	-----------------------



## LKK Auto Consultants Pte Ltd

51 Ubi Ave 1 #01-25 Paya Ubi Industrial Park, Singapore 408933

TEL: 6256 3561 FAX: 6256 4315

Reg. No: 199607198R GST Reg. No. 19-9607198-R

Page No.:1 of 1

### ADJUSTMENT ON REPAIR COST FOR VEHICLE NO. SDB 7851G

Qty	Description of Parts	Condition	Estimate By Workshop (\$)	Our Adjusted (\$)
<b><u>REPLACEMENT OF PARTS</u></b>				
1	FRONT BUMPER	BROKEN	891.00	891.00
1	FRONT BUMPER RETAINER LH	BROKEN	61.00	61.00
1	FRONT BUMPER BRACKET LH	NOT NECESSARY	61.00	-
10	FRONT BUMPER CLIPS	NECESSARY	50.00	30.00
1	FRONT BUMPER REINFORCEMENT	DENTED	189.00	189.00
1	FRONT BUMPER GARNISH LH (FOG LAMP GARNISH)	BROKEN	65.00	65.00
1	HEADLAMP RH	BROKEN	523.00	523.00
1	FRONT FENDER LH	DENTED	574.00	574.00
1	FRONT FENDER COWLING LH	MISSING	141.00	141.00
10	FRONT FENDER COWLING CLIPS	NECESSARY	50.00	20.00
1	FRONT FENDER MOULDING LH	NECESSARY	49.00	49.00
1	BONNET (NPA)	TO REPAIR SEE LABOUR	-	-
1	SUPPORT PANEL (NPA)	TO REPAIR SEE LABOUR	-	-
	LESS 10% DISCOUNT		-265.40	-254.30
			2,388.60	2,288.70
<b><u>LABOUR</u></b>				
	LABOUR TO FACILITATE REPAIR.		1,000.00	600.00
	TO RESPRAY AFFECTED AREAS.		1,000.00	800.00
	TO CHECK AND RECONNECT ALL NECESSARY WIRINGS.		50.00	30.00
	TO CONDUCT WHEEL ALIGNMENT.		80.00	60.00
			2,130.00	1,490.00
<b>GRAND TOTAL</b>			<b>4,518.60</b>	<b>3,778.70</b>
<b>RECOMMENDED COST OF LUMP SUM REPAIRS (TO ITS PRE-ACCIDENT CONDITION)</b>				<b>3,000.00</b>

Report Ref No. CC4/FCI20001374/Eba3q2

CHEN TSUE YEE

Automotive Assessor

HO LEONG CHUAN

Automotive Assessor

DISCLAIMER OF LIABILITY TO THIRD PARTIES:- This Report is made solely for the use and benefit of the Client named on the front page of this Report.

No liability of responsibility whatsoever, in contract or tort, is accepted to any third party who may rely on the Report wholly or in part. Any third party acting or relying on this Report, in whole or in part, does so at his or her own risk.



## LKK Auto Consultants Pte Ltd

51 Ubi Ave 1 #01-25 Paya Ubi Industrial Park, Singapore 408933

TEL: 6256 3581 FAX: 6256 4315

Reg. No: 199607198R GST Reg. No. 19-9607198-R

PHOTOGRAPHS FOR VEHICLE NO. SDB 7851G

INSPECTION







## LKK Auto Consultants Pte Ltd

S1 Ubi Ave 1 #01-25 Paya Ubi Industrial Park, Singapore 408933

TEL: 6256 3551 FAX: 6256 4315

Reg. No: 199607198R GST Reg. No. 19-9607198-R







## LKK Auto Consultants Pte Ltd

S1 Ubi Ave 1 #01-25 Paya Ubi Industrial Park, Singapore 408933

TEL: 6256 3551 FAX: 6256 4315

Reg. No: 199607198R GST Reg. No. 19-9607198-R





## **LKK Auto Consultants Pte Ltd**

S1 Ubi Ave 1 #01-25 Paya Ubi Industrial Park, Singapore 408933

TEL: 6256 3551 FAX: 6256 4315

Reg. No: 199607198R GST Reg. No. 19-9607198-R







## LKK Auto Consultants Pte Ltd

S1 Ubi Ave 1 #01-25 Paya Ubi Industrial Park, Singapore 408933

TEL: 6256 3581 FAX: 6256 4315

Reg. No: 199607198R GST Reg. No. 19-9607198-R







## LKK Auto Consultants Pte Ltd

S1 Ubi Ave 1 #01-25 Paya Ubi Industrial Park, Singapore 408933

TEL: 6256 3581 FAX: 6256 4315

Reg No: 199607198R GST Reg. No. 19-9607198-R





## LKK Auto Consultants Pte Ltd

S1 Ubi Ave 1 #01-25 Paya Ubi Industrial Park, Singapore 408933

TEL: 6256 3581 FAX: 6256 4315

Reg. No: 199607198R GST Reg. No. 19-9607198-R

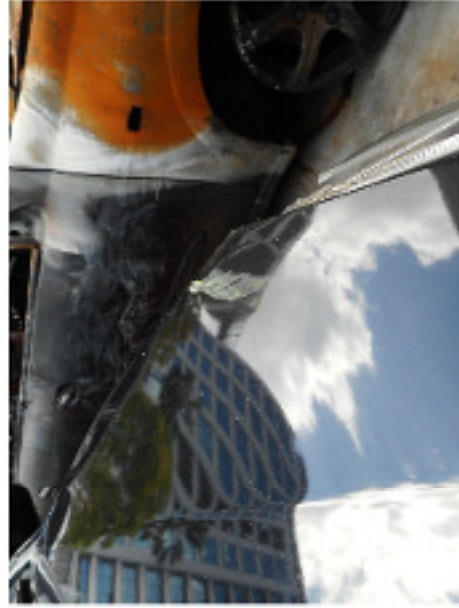





## **LKK Auto Consultants Pte Ltd**

S1 Ubi Ave 1 #01-25 Paya Ubi Industrial Park, Singapore 408933

TEL: 6256 3551 FAX: 6256 4315

Reg. No: 199607198R GST Reg. No. 19-9607198-R

