

INS. CASE OWNER:

CC 61A16 2000 (315) / Uds3

IDAC:

ASSIGNMENT

Surveyor:

MARCUS

DOI:

22/1/2020

Date / Time :

22/1/2020

Registered in Merimen:

22/1/2020

Pre-assign / CCU / FTE

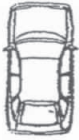

Insured Vehicle No. : SMF 44937

Claim No. : _____

Name of Insured : _____

Policy No. : _____

Insured Tel No. : _____ HP: _____

Make / Model : _____

Excess Sec II : S\$ _____ D.O.A : 12/1/2020

Place of Accident : _____

Is driver the owner? (YES / NO) Nature of Accident : _____

If NO, Driver Name / Age : _____

OI GIA REPORT: YES / NO ; TP GIA REPORT: YES / NO

Driver Tel No. : _____

(V/L: YES / NO)

Insured Liability : % Final ? Yes / No

FBK 4037L

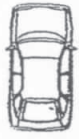
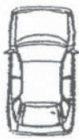
INSRS:
WSP: Ban Hock Hin
Tel :
Liability :
RMKS:INSRS:
WSP:
Tel :
Liability :
RMKS:INSRS:
WSP:
Tel :
Liability :
RMKS:INSRS:
WSP:
Tel :
Liability :
RMKS:

Date/ Time	STAGE	DATE / PIC
FBK 4037L : X , SMF 44937 : X	Non-Reporting ltr (1st):	
	Non-Reporting ltr (2nd):	
	Non-Reporting ltr (Final):	
	Notification ltr (if non-pickup):	
	Call OI:	
	After call ltr to OI:	
	Documentation Check List:	Handler Typist
	Notification ltr (if non-pickup)	<input type="checkbox"/> <input type="checkbox"/>
	After call ltr to OI:	<input type="checkbox"/> <input type="checkbox"/>
	Authorisation To Act:	<input type="checkbox"/> <input type="checkbox"/>
	Release Voucher:	<input type="checkbox"/> <input type="checkbox"/>
	Final Repair Bill:	<input type="checkbox"/> <input type="checkbox"/>
	Car Rental Invoice:	<input type="checkbox"/> <input type="checkbox"/>
	Towing Invoice	<input type="checkbox"/> <input type="checkbox"/>
	LTA / GIA :	<input type="checkbox"/> <input type="checkbox"/>
	Medical Bill:	<input type="checkbox"/> <input type="checkbox"/>
	PIR:	<input type="checkbox"/> <input type="checkbox"/>
	Mandate/Reject Instruction:	<input type="checkbox"/> <input type="checkbox"/>
	LOD	<input type="checkbox"/> <input type="checkbox"/>
	Payment Breakdown Form:	<input type="checkbox"/> <input type="checkbox"/>
PRELIMINARY ADVICE Date/Time:	Sent By:	Post-Repair Photos: <input type="checkbox"/> <input type="checkbox"/>
		Others: <input type="checkbox"/> <input type="checkbox"/>
FINALIZATION Date/Time:	Confirm with:	Confirm by:
Repair Cost: S\$	(days) Reduction: %	Email <input type="checkbox"/> Call <input type="checkbox"/>
FINAL SETTLEMENT Date/Time:	Confirm with	Email <input type="checkbox"/> Call <input type="checkbox"/>
Final Liability: %	(Agreed / Assessed) BOLA S/N No. :	If NO or B 28, Ass. Lia :
Repair Cost: S\$		
Loss of Rental (LOR): S\$	(days)	
Loss of Use (LOU): S\$	(\$ x days)	
Loss of Income (LOI): S\$	(\$ x days)	
LOR only <input type="checkbox"/> LOU only <input type="checkbox"/> LOR + LOU <input type="checkbox"/> LOR + LOI <input type="checkbox"/>	[Tick only one]	
GIA/LTA Search	S\$	
Medical:	S\$	1) Claim status: Normal/Reject/Private Settle
Disbursement:	S\$ (e.g. Tow/ Independent)	2) Report Format:
Legal Cost	S\$	3) Survey fee:
Total: S\$	Global Sum S\$:	
FINAL PAYMENT Date/Time:	Confirm with:	Email <input type="checkbox"/> Call <input type="checkbox"/>
Payee 1:	S\$ Name 1:	
Payee 2: (Strike if N.A.)	S\$ Name 2:	
Payee 3: (Strike if N.A.)	S\$ Name 3:	

Vehicle Details

Vehicle No.	Make / Model
FBK4037L	YAMAHA / MT-09 ABS TRACER
Vehicle Type :	Vehicle Attachment 1 :
P00 - Passenger Motorcycle/Autocycle /Moped	No Attachment
Vehicle Scheme :	Chassis No. :
Normal	JYARN29K000000390
Propellant :	Engine No. :
Petrol	N701E042476
Motor No. :	Engine Capacity :
-	847 cc
Power Rating :	Maximum Power Output :
-	-
Maximum Laden Weight :	Unladen Weight :
365 kg	210 kg
Year Of Manufacture :	Original Registration Date :
2015	03 Aug 2015
Lifespan Expiry Date :	COE Category :
-	D - Motorcycle
Quota Premium :	COE Expiry Date :
\$6,401.00	02 Aug 2025
Road Tax Expiry Date :	PARF Eligibility Expiry Date :
23 Apr 2020	-
Inspection Due Date :	Intended Transfer Date :
23 Apr 2020	17 Jan 2020
CO2 Emission :	CEV/VES Rebate Utilised Amount :
-	-
CO Emission :	HC Emission :

> Back to OneMotoring

Enquire PARF/COE Rebate for Registered Vehicle

Vehicle Owner Particulars	
Owner ID Type:	Singapore NRIC
Owner ID:	707B
Vehicle Details	
Vehicle No.:	FBK4037L
Vehicle to be Exported:	No
Intended Deregistration Date:	23 Jan 2020
Vehicle Make:	YAMAHA
Vehicle Model:	MT-09 ABS TRACER
Primary Colour:	Red
Manufacturing Year:	2015
Engine No.:	N701E042476
Chassis No.:	JYARN29K000000390
Maximum Power Output:	-
Open Market Value:	\$9,510.00
Original Registration Date:	03 Aug 2015
First Registration Date:	03 Aug 2015
Transfer Count:	3
Actual ARF Paid:	\$1,427.00
Intended PARF Rebate Details	
PARF Eligibility:	No
PARF Eligibility Expiry Date:	-
PARF Rebate Amount:	\$0.00
Intended COE Rebate Details	
COE Expiry Date:	02 Aug 2025
COE Category:	D - Motorcycle
COE Period(Years):	10
QP Paid:	\$6,401.00
COE Rebate Amount:	\$3,688.00
Total Rebate Amount:	\$3,688.00

The information contained herein is correct as at 23 Jan 2020

OK



(/listing/usedbike/yamaha-yamaha-mt-09-tracer/15547/)

SGD\$18800

Reg : 11/10/2016

Type: Sport Tourers

847cc

70000km

2016 Yamaha Tracer For Sale. Well Taken Care By Previous Owner. View @ Speedway Motor No.36 Toh Guan Road East #01-32 Singapore 608580.

Posted on : 03/01/2020

★ PAID AD ★ DEALER AD

DETAILS > (/LISTING/USEDBIKE/YAMAHA-YAMAHA-MT-09-TRACER/15547/) ■ COMPARE

Yamaha MT-09 Tracer (/listing/usedbike/yamaha-yamaha-mt-09-tracer/14522/)

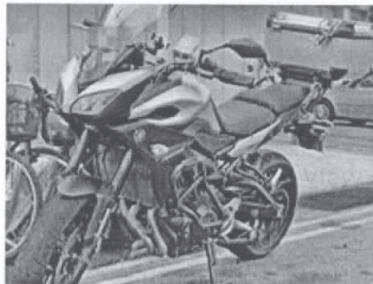

(/listing/usedbike/yamaha-yamaha-mt-09-tracer/14522/)

SGD\$18000

Reg : 04/03/2016

Type: Street Bikes

847cc

68000km

Yamaha Tracer For Sale. Good Condition View To Believe. Viewing At Soon Hin Motors Pte Ltd. Address: Yishun Industrial Park A Block 1018 S768760. Tel 67524893. We Accept Trade In And Many Ot...

Posted on : 16/01/2020

★ PAID AD ★ DEALER AD

DETAILS > (/LISTING/USEDBIKE/YAMAHA-YAMAHA-MT-09-TRACER/14522/) ■ COMPARE

Yamaha MT-09 (/listing/usedbike/yamaha-yamaha-mt-09/14758/)

Yamaha MT-09 Tracer

Listing Type	Paid Ad
Brand	Yamaha (/listing/usedbike/brand/yamaha/)
Model	Yamaha MT-09 Tracer (/listing/usedbike/model/yamaha-mt-09-tracer/)
Engine Capacity	847cc
Classification	Class 2 (/listing/usedbike/model/motorcycle-for-sale/class/class-2/)
Registration Date	08/12/2015
COE Expiry Date	07/12/2025 (5 years 10 months left)
Mileage	-
No. of owners	-
Type of Vehicle	Sport Tourers (/listing/usedbike/model/motorcycle-for-sale/sport-tourers/)

Price: SGD\$18500

DETAILS

Visit United Cycles! Trade In/Loan Available! Price Nego For Sincere Buyers! Call Now!

SIMILAR BIKES

[VIEW ALL \(/LISTING/USEDBIKES/LISTING/\)](/LISTING/USEDBIKES/LISTING/)



Yamaha MT-09 Tracer



Yamaha MT-09 Tracer