

000000

ASS. REC. BY:

REP: CS/CTI20001307/Dydz

n2

(Special Instructions)

Surveyor: Bryan

ASSIGNMENT (Office)

From (Person): Chang Boon Sen

of CTI

Date/Time: 22/01/2020 @ 8:45am

Estimated Cost:

Bill to:

OD TP WS / TP RES / OD RES / EVA / INV / MV / CS

To Inspect Vehicle No: SML 6794K

Insured: YP 89195

at Workshop n/s TEAMWORK Garage

Tel: 68442475

of 53 Ubi Avenue 1 #01-24

Policy No: DMCVSN30575719000

Claim No: SNM20D200420C02

Sum Insured:

Excess:

Make of Vels:
(Client's Record)

D.O.A 21/01/2020

CA / REV / REP. / REV 24 HRS

H.O.D. Endowment:

Date/Time: 9:20am @ 22/01/2020

Person Contacted: Dawn

Vehicle IN OUT

Date/Time	Action/Instruction
	Initials ✓
	SML 6794K - X
	YP 89195 - NA / LP 20001237 / 24
	D.O.A: 21/01/2020

ASSIGNMENT

From: _____ Date: _____
 Estimated Cost: _____
OD / TP / WS / TP RES / OD RES / EVA / INV / MV
 To inspect Vehicle No: _____
 at Workshop m/s _____
 of _____
 Insured: _____
 Policy No: _____
 Claims No: _____
 Sum Insured: _____ Excess: _____
 (Client's Record)
 Make of Veh: _____

Veh No: SML 6794 K Vr Regn: 2019 Mq
 Type: M.Car / M.Cycle / Bus / Van / Lorry / Taxi / Prime Mover /
 Truck / Trailer or _____
 Make: Toyota Veloz cc 2494
 Colour: Black A/C: Insured / Std / NI / NA
 Sp. Reading: 34180 T/Radio: Insured / Std / NI / NA
 Eng/No: 2ARJ242470
 C/No: 5TNGF3DH508020742
 Gen. Cond: Good / Fair / Poor / Burnt
 Steering: In order / Jammed / Leaked / Burnt or _____
 Brake: In order / Jammed / Leaked / Burnt or _____
 Modi: Nil / SRim / STD A/Rim or _____
 Tyre Size: P: 235/50 R18
 R: 11



(Policy Condition)
 Remark: The veh had commenced its repair at the time of inspection.

Bal. or Market Value: _____
 IDAC Accident Rpt: _____ Consistent? : Yes or No
 GIA / PR Seen: _____ Consistent? : Yes or No
 Est. Repairs: 4 days Res.: Yes or No
 Lum Surv: 20 % 3 Val.: Yes or No
 CA / REV / REP. / 24 HRS
 Date: _____ Person Contacted: _____ Vehicle: IN / OUT

BS / DUN / EXNOVA / GY / FS / LIZA / MIC / OHTSU / PIR / SUMI /
 TOYO / YOKO or Toyota
 Front Rear
 R/Bal. S mm R/Bal. S mm
 L/Bal. S mm L/Bal. 22 S mm
 D.O.A. 21/01/2020 D.O.I. 21/01/2020
 Survey held at Technic Park Paya Ubi
 Des. of Damages: Frt / Rear / O/S / N/S / UIC / Rooftop or
Rear
 The UIC / Chassis frame / Body Structure affected due to collision.

Date / Time	Action / Instruction
	<u>China Triping YP 89193</u>
<u>18/02/2020</u>	<u>Insured Hs 6700/- with 4 days of repair (Red \$16399-26, 70%)</u>

RECEIVED 19 FEB 2020

Date/Time, File Pass to: _____
 : Prel. Report
 : Final Report
 Days Of Repair: 4
 Resurvey No. of Trip: 3
 Date/Time, File Return to: 18/2/20 Typist
 Add Fee: : Site Insp (\$ _____)
 : Interview (\$ _____)
 : Tech. Invs (\$ _____)
 : Weekend (\$ _____)
 Survey Fee: _____
 Transportation: _____
 S + RS: _____
 Photos: _____
 Other: _____
 TOTAL: 220
 Report Format: Print
 (Lump Sum) / 100% : \$6700/-

Nivitha (LKK Auto)

From: Chong Boon Sen <boonsen.chong@sg.cntaiping.com>
Sent: Wednesday, 22 January 2020 8:45 AM
To: Darren
Cc: assignments; Chong Boon Sen
Subject: RE: OUR REF : SNM20D200420/YP8919S/CBS YOUR REF : 2001-37 // YOURREF : YP8919S ACCIDENT INVOLVING YP8919S AND SML6794K

WITHOUT PREJUDICE

Dear Sir,

We will be assigning M/s LKK Auto Consultants Pte Ltd to survey your client's vehicle.

Aside to LKK,

Please proceed to survey the third party vehicle on WP basis.

Thank you.

Chong Boon Sen

Claims Executive
Department

China Taiping Insurance (Singapore) Pte. Ltd.
3 Anson Road #16-00 Springleaf Tower Singapore 079909
DID: (65) 63896171 | M: (65) XXXX XXXX | F: (65) 6222 1033

W: www.sg.cntaiping.com | **FB:** www.facebook.com/chinataipingsg/ | **WeChat:** 太平獅城 Taiping SG 3 Anson
Road #16-00 Springleaf Tower Singapore 079909
DID: (65) 63896171 | M: (65) XXXX XXXX | F: (65) 6222 1033

From: Darren [mailto:claims@teamworkgarage.com]
Sent: Tuesday, January 21, 2020 5:43 PM
To: Chong Boon Sen <boonsen.chong@sg.cntaiping.com>
Subject: RE: OUR REF : SNM20D200420/YP8919S/CBS YOUR REF : 2001-37 // YOURREF : YP8919S ACCIDENT INVOLVING YP8919S AND SML6794K

Hi Boon Sen,

Please appoint LKK

Darren
Teamwork Garage Pte Ltd
53 Ubi Avenue 1
#01-24 Paya Ubi Industrial Park
Singapore 408934
Tel: 68442475
Fax: 68442474

From: Chong Boon Sen
Sent: Tuesday, 21 January 2020 5:37 PM

To: Desmond

Subject: RE: OUR REF : SNM20D200420/YP8919S/CBS YOUR REF : 2001-37 // YOURREF : YP8919S
ACCIDENT INVOLVING YP8919S AND SML6794K

Without prejudice
Save as to costs

Dear Sir,
LKK
LBS
STA

Chong Boon Sen

Claims Executive
Department

China Taiping Insurance (Singapore) Pte. Ltd.
3 Anson Road #16-00 Springleaf Tower Singapore 079909
DID: (65) 63896171 | M: (65) XXXX XXXX | F: (65) 6222 1033

W: www.sg.cntaiping.com | FB: www.facebook.com/chinataipingsg/ | WeChat: 太平獅城 Taiping SG 3 Anson
Road #16-00 Springleaf Tower Singapore 079909
DID: (65) 63896171 | M: (65) XXXX XXXX | F: (65) 6222 1033

From: Claims Dept of CTI

Sent: Tuesday, January 21, 2020 5:27 PM

To: Chong Boon Sen <boonsen.chong@sg.cntaiping.com>; Desmond <claims@teamworkgarage.com>

Cc: Claims Dept of CTI <claimsdept@sg.cntaiping.com>

Subject: OUR REF : SNM20D200420/YP8919S/CBS YOUR REF : 2001-37 // YOUR REF : YP8919S
ACCIDENT INVOLVING YP8919S AND SML6794K

Dear Boon Sen,

Please conduct PRS for SML6794K.

Note : officer in charge – Boon Sen 63896175

Thank you.

Regards,
Claims Department

China Taiping Insurance (Singapore) Pte. Ltd.
3 Anson Road #15-00 Springleaf Tower Singapore 079909 T : (65) 63896116 | F: (65) 62247175

W: www.sg.cntaiping.com | FB: www.facebook.com/chinataipingsg/ | WeChat: 太平獅城 Taiping SG

Disclaimer: This e-mail and any files transmitted with it is intended only for the named recipients and may contain confidential information. Any unauthorized disclosure, use or dissemination of this message, either in whole or partial, is prohibited. If you are not the intended recipient, please notify the sender immediately. Please delete the e-mail and any copies of it thereafter.

From: TEAMWORK <claims@teamworkgarage.com>
Sent: Tuesday, January 21, 2020 1:54 PM
To: Claims Dept of CTI <claimsdept@sg.cntaiping.com>
Cc: TEAMWORK <claims@teamworkgarage.com>
Subject: OUR REF : 2001-37 // YOUR REF : YP8919S ACCIDENT INVOLVING YP8919S AND SML6794K

WITHOUT PREJUDICE

OUR REF : 2001-37
YOUR REF : YP8919S

Dear Sir / Madam,
PRE-REPAIR INSPECTION FOR SML6794K
ACCIDENT INVOLVING YP8919S AND SML6794K ON 21.01.2020.

We refer to the above matter and enclosed herewith our client' s GIA report and notification of Pre-repair inspection for your attention.

We also enclosed herewith the State Court of the Republic of Singapore Practice Direction-Amendment No. 1 of 2016 of 2016 of Pre-repair Inspection for your attention.

Thank you and have a nice day.

Regards,

Shu Shan
Teamwork Garage Pte Ltd
Blk 53 Ubi Avenue 1
#01-24
Paya Ubi Industrial Park
Singapore 408934
Tel: 6844 2475
Fax:6844 2474

SINGAPORE ACCIDENT STATEMENT

IMPORTANT NOTICE

1. Please report correctly the details of the accident to speed up the claims process.
2. This Form must be completed by the Policyholder and/or the Authorised Driver.
3. Information provided must be as truthful and accurate as possible. Any wilful misrepresentation or withholding of material facts may allow insurance companies to repudiate policy liability.
4. The issue and acceptance of this Form by insurance companies is not an admission of policy liability on the part of the insurance companies.
5. **Any false reporting may be referred to the Police for investigation.**
6. This report will be forwarded by the insurers of the GIA Records Management Centre established by the General Insurance Association of Singapore (GIA) for archiving and that copies of this report will, for a fee, be made available upon application by interested parties.
7. By the lodgement of this report to the insurers, you hereby consent to the archiving of this report at the centre and to copies of the report being made available aforesaid.

ACCIDENT STATEMENT

Date Of Report	21/01/2020 11:58
Date Of Accident	21/01/2020 09:40
Exact Location Of Accident	RAFFLES AVE
Country/State of Loss	SINGAPORE

DETAILS OF OWN VEHICLE

Vehicle Registration Number	SML6794K
-----------------------------	----------

Insured/Policyholder

Name Of Registered Owner	ROSET LIMOUSINE SERVICES PTE LTD
Co Reg No	2XXXXX72ZZ
Email Address	NOEMAIL
Mobile Phone No	
Alternative Phone No	OFFICE-68445225

Vehicle Particulars

Manufacturer	TOYOTA
Model	VELLFIRE ELEGANCE MOONROOF (AUTO)
Exact Purpose for which vehicle was being used at time of accident	COMMERCIAL USE
Are you claiming under your own insurance policy for repair to your vehicle?	NO
If No, Please state action to be taken	THIRD PARTY
Vehicle Category	PRIVATE HIRE

Insurance Company

Name of Insurance Company	LIBERTY INSURANCE PTE LTD
Type Of Coverage	COMPREHENSIVE
Fleet Policy	NO
Policy Number	SD19V13180/VPZ/R01
Cover Note Number	

Driver

Name of Driver	TAN PING, PATRICK (CHEN BIN, PATRICK)
NRIC No	SXXXX606B
Date Of Birth	12/10/1973
Occupation	OUTDOOR
Date Of Driving Pass	30/08/1995
Driving Experience	24 YEARS AND 4 MONTHS
Gender	MALE
Mobile Number	(LOCAL) +65-87817323
Fax Number	
Contact Number	OFFICE-87817323
EMail Address	NOEMAIL

Address	11 KANG CHOO BIN ROAD #03-03
Postcode	548315
Was driver an employee of the Insured's Company	NO
If No, Relationship of the Driver with the Insured	OTHER - HIRER
Vehicle Registration Number of Driver's Own Vehicle	-
	-
Insurance Company of Driver's Own Vehicle	-
	-

General Information of the Accident

Type Of Accident	COLLISION - HEAD TO REAR
Weather Conditions	CLEAR
Road Surface	DRY

Other Information

Was any foreign vehicle involved in this accident?	NO
Number of vehicles (including own vehicle) involved in the accident	2
Was any body injured in the Accident?	YES
Was any injured conveyed to hospital by ambulance?	NO
Was any other material or property damaged?	YES
I have been approached by unknown person(s) soliciting/offering accident claims assistance.	NO
Number of Passengers (Including Driver)	1

Details of Police Action

Was the accident reported to the police?	YES
If Yes, Please state which Police Station	
Police Station Name	TRAFFIC POLICE DIVISION HQ - SINGAPORE CITY
Police Station Address	ROAD: 10 UBI AVENUE 3 , POSTCODE: 408865 , COUNTRY: SINGAPORE
Police Station Contact	TEL NO: 65470000 - FAX NO:
Was notice of intended Prosecution given?	NO
If Yes, against whom?	

Circumstances of Accident

REFER TO POLICE REPORT - T/20200121/7008.

Attachment(s)

Are accident photos available for attachment?	YES
Was there any video captured by Car Camera?	YES
Remarks/ Reasons:	VIDEO FOOTAGE WITH DRIVER
Was there any audio recorded?	NO

DETAILS OF OTHER VEHICLE PROPERTY 1

Vehicle Registration Number	YP8919S
Vehicle Make/Model/Colour	
Details Of Properties	
Vehicle Category	COMMERCIAL VEHICLE
Name of Driver	
NRIC/Passport Number	
Contact Number	
Address	
Postcode	

Insurance Company Name

Nature Of Damage

No. Of Passenger (Including Driver)

DETAILS OF INJURED PERSON 1

Name	TAN PING, PATRICK (CHEN BIN, PATRICK)
Approximate Age	
Injuries Sustain	NECK & BACK
Injured person in which vehicle?	SML6794K
Were seat belts worn?	YES
Was this injured conveyed to hospital by ambulance?	NO
Address	
Postcode	

Accident Sketch Plan

SKETCH PLAN

IMPORTANT NOTICE

- 1) Please report correctly on the details of the accident to speed up the claims process.
- 2) This form must be completed by the policy holder and/or the authorised driver.
- 3) Information provided must be as truthful and accurate as possible. Any wilful misrepresentation or withholding of material facts may allow insurance companies to repudiate policy liability.
- 4) The issue and acceptance of this form by insurance companies is not an admission of policy liability on the part of the insurance companies.
- 5) Any false reporting may be referred to the police for investigation.
- 6) The report will be forwarded by the insurers of the GIA Records Management Centre established by the General Insurance Association of Singapore (GIA) for archiving and that copies of this report will for a fee be made available upon application by interested parties.
- 7) By the lodgement of this report to the insurers, you hereby consent to the archiving of this report at the centre and to copies of the report being made available aforesaid.
- 8) **Consent under the Personal Data Protection Act (PDPA)**

I understand, acknowledge, agree and consent that:

- (a) My insurer, my workshop and the General Insurance Association of Singapore ("GIA") may/are permitted to collect, use, disclose and/or process my personal data/personal information set out in the [form] and any other personal information provided by me or possessed by my insurer (collectively the "Personal Information") and disclose and transfer such personal information to all insurer(s) who have insured vehicle(s) involved in this accident (all insurer(s) who have insured vehicle(s) involved in this accident shall be collectively referred to as the "Insurers"), the insurers' lawyers/law firm, the Monetary Authority of Singapore and any relevant government agency/authority (such as police), for the purpose(s) of :
 - (i) Processing, handling and/or dealing with my claims including the settlement of the claims and any necessary investigations relating to the claims;
 - (ii) Investigations the accident and/or my claims;
 - (iii) Carrying out and/or dealing with my instructions or responding to any enquiries by me;
 - (iv) Administering my claims (including the mailing of correspondence, statement, invoices, reports or notices to me, which could involve disclosure of certain personal data about me to bring about delivery of the same as well as on the external cover of envelopes/mail packages); and/or
 - (v) Complying with applicable law in administering, processing, handling and/or dealing with my claims.(collectively the "purposes")
- (b) All insurer(s) who have insured vehicle(s) involved in this accident and the Insurers' lawyer/law firms, may/are permitted to collect, use, disclose and/or process my personal information for one or more of the above purposes; and
- (c) My personal information may/can be disclosed by any of the Insurer and/or GIA to their third party service providers or agents (including their lawyer/law firms), which may be sited outside of Singapore, for one or more of the above purposes.
- (d) My personal information will also be collected and used to compile claims history for the purpose of fraud detection, investigation and management in present and all future claims.
- (e) The information so collected under (d) above may be shared / disclosed:
 - (i) To all insurers and/or any other third parties that assist in evaluating, investigation, controlling or managing fraud, regulators, law enforcement and government agencies as reasonably required for the purposed stated, or
 - (ii) For complying with requirements under my regulations, laws or court orders.



Policy holder's signature
Date / time:

Driver's signature
(if driver is not policy holder)
Date / time:

reporting centre personnel's Signature
Date / time:

Accident Sketch Plan

SKETCH PLAN

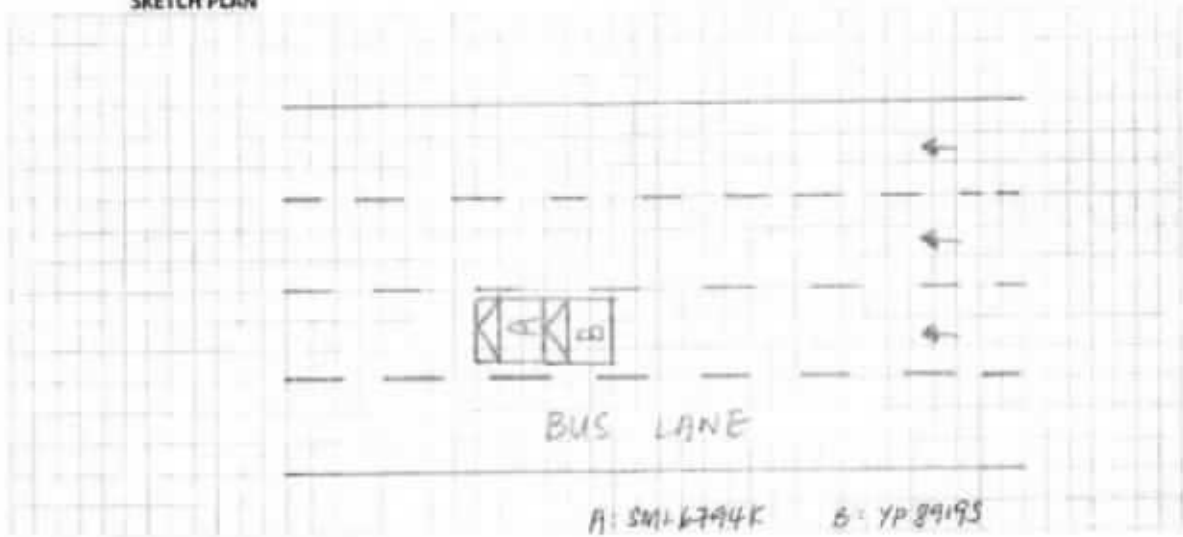

DESCRIBE CIRCUMSTANCES OF THE ACCIDENT

Refer to police report

DECLARATION

I/We declare the foregoing particulars are true in every respect.



Policy holder's signature
Date & time:

Driver's signature
(if driver is not policy holder)
Date & time:

reporting centre personnel's signature
NRIC/FIN No.:

Police Report



**SINGAPORE
POLICE FORCE**



T/20200121/7008

1 of 3

Police Station Of Origin:
Traffic Police
10 Ubi Avenue 3 SINGAPORE 408865
Tel No: 65470000

Report No. T/20200121/7008

REPORT OF A TRAFFIC ACCIDENT

Date/Time Report Made: 21/01/2020 11:22	Vide Report No.:	Station Diary No.:
--	------------------	--------------------

Informant's Particulars

Name of Informant: TAN PING, PATRICK		Address: 11 KANG CHOO BIN ROAD #03-03 SINGAPORE 548315	
ID Type / ID No.: NRIC NO / S7336606B		Contact No.: Home/Office: Mobile: 90738068	
Nationality: SINGAPORE CITIZEN		Email: tippee73@outlook.com	
Sex: Male	Age: 46	Date of Birth: 12/10/1973	Type of Informant: Driver
Race: Chinese		Language: English	Institution / School Name:
Occupation: Director		Driving Licence Information: Class:	Date of Expiry:

General information of the Accident

Type of Accident:	Injury Others	Drink Drive: No	Date/Time of Accident: 21/01/2020 09:30	Type of Location:
Location: RAFFLES AVENUE				
Weather:		Road Surface:	Road Speed Limit:	
Traffic Flow:		Traffic Control:	Traffic Volume:	
Type of Collision:			Anyone conveyed by ambulance: No	

Details of Vehicle Involved

Vehicle No.	Type	Make	Model	Color	Condition	No of Passenger
SML6794K	Car					0
YP8919S	Lorry					0

Details of Person Involved

Any Pedestrian Involved: No	
No. of Pedestrians Injured: NIL	Use of Pedestrian Crossing: NA

Police Report



**SINGAPORE
POLICE FORCE**



T/20200121/7008

Police Station Of Origin:
Traffic Police
10 Ubi Avenue 3 SINGAPORE 408865
Tel No: 65470000

2 of 3
Report No. T/20200121/7008

CONTINUATION OF REPORT

Driver			
Name	TAN PING, PATRICK	ID No.	S7336606B
Related Vehicle	SML6794K (Car)	Contact No.	90738068
Hospital/Clinic	NIL	Class of Driving Licence & Expiry Date	Class: NIL Date of Expiry: NIL
Date Treatment	NIL	Date Discharge	NIL
No. of Days granted Medical Leave	NIL	Degree of Injury	Serious

Brief Details.

On the stated date and time, I was traveling along Raffles Avenue at the third lane. I was moving very slow and stop my vehicle as the traffic was heavy at that point of time. Out of sudden, I felt an impact from my rear portion of my vehicle (SML6794K). When I alighted to check, I realized that vehicle (YP8919S) collided onto the rear of my vehicle (SML6794K).

Police Report



**SINGAPORE
POLICE FORCE**

Police Station Of Origin:
Traffic Police
10 Ubi Avenue 3 SINGAPORE 408865
Tel No: 65470000



T/20200121/7008

3 of 3

Report No. T/20200121/7008

CONTINUATION OF REPORT

Sketch Plan

Informant is not able to provide sketch plan

Signature Of Officer Recording The Report:
Not applicable

Signature Of Interpreter:
Not applicable

Officer In Charge Of Case:
TP / TPHQ /
ONG YONG HOCK
Contact No.: 65476436

Authentication Stamp
NP158

Signature Of Informant:
The identity of the person making this report has
been authenticated by SingPass. No signature is
required.

Date/Time:
21/01/2020 11:22

Classification Of Case:

Accident Photo





TeamWork Garage Pte Ltd
 53 Ubi Avenue 1 #01-23/24 Spare 408934
 Paya Ubi Industrial Park
 Tel : 6844 2475
 E-mail : claims@teamworkgarage.com
 ROC number : 201015366H

CHINA TAIPING INSURANCE

REPAIR PERFORMA INVOICE

Vehicle number	SML6794K
Make / Model	TOYOTA VELLFIRE
Chassis number	JTNGF3DH508020742
Accident date	21/1/20
Reference	

Qty	Particulars	Unit Price - SGD \$
<u>PARTS REPLACEMENT - LIST ITEMS</u>		
1	TAILGATE <i>Dented</i>	1856.27 ✓
2	TAILGATE LAMP <i>Crack</i>	1130.96 ✓
1	TAILGATE EMBLEM - VELLFIRE <i>Nec</i>	65.52 ✓
1	TAILGATE EMBLEM - LOGO <i>Nec</i>	78.28 ✓
1	TAILGATE LOCK <i>Down</i>	524.12 ✓
1	TAILGATE LOCK STRIKER <i>NH</i>	189.60 X
1	TAILGATE INNER TRIM <i>mounty crack</i>	611.48 ✓
1	TAILGATE OUTER CHROME GARNISH <i>Dented/crack</i>	633.32 ✓
1	TAILGATE PULL COVER <i>NH</i>	39.31 X
1	TAILGATE WEATHERSTIRP <i>Nec last panel</i>	262.06 ✓
1	TAILGATE ABSORBER <i>NH</i>	655.16 X
1	TAILGATE AUTO SWITCH <i>NH</i>	159.52 X
1	REAR WINDSCREEN <i>NH</i>	1812.29 X
1	REAR WINDSCREEN MOULDING <i>Nec</i>	289.50 ✓
1	REAR BUMPER <i>Dented/damaged</i>	698.83 ✓
2	REAR BUMPER RETAINER <i>NH</i>	243.50 X
2	REAR BUMPER TOWING COVER <i>NH</i>	78.50 X
2	REAR BUMPER REFLECTOR <i>NH</i>	96.08 X
2	REAR BUMPER CORNER BUMPER <i>NH</i>	229.30 X
1	KEYLESS SENSOR <i>NH</i>	125.33 X
1	KEYLESS SENSOR SPEAKER <i>NH</i>	147.71 X
1	END PANEL <i>Dented</i>	611.48 ✓
1	END PANEL TOP GARNISH <i>mounty broken</i>	196.55 ✓
2	REAR FENDER INNER TRIM <i>O/S broken L/S NH</i>	1808.54 ✓
1	TAILGATE AUTO GATE MOTOR <i>NH</i>	1632.08 X
2	TAILLAMP <i>NH</i>	1500.50 X
2	TAILLAMP PANEL <i>NH</i>	315.80 X
1	REAR RH FENDER <i>NH</i>	2100.00 X
1	SPARE TYRE CENTRE BOARD <i>NH</i>	580.60 X
1	FLOOR PANEL <i>NH</i>	1800.30 X
1	SPARE TYRE LOWER GARNISH <i>NH</i>	478.36 X
1	SPARE TYRE HOLDER SCREW <i>NH</i>	87.74 X
		21038.59
	Less 25%	5258.65
		15778.94
<u>PARTS REPLACEMENT - SPECIAL NETT ITEMS</u>		
1 SET	REAR BUMPER CLIP <i>Nec</i>	60.00 30/-
1 SET	REAR FENDER INNER TRIM CLIP <i>Nec</i>	80.00 20/-
1 SET	END PANEL TOP GARNISH CLIP <i>Nec</i>	60.00 20/-
1 SET	TAILGATE INNER TRIM CLIP <i>Nec</i>	80.00 20/-
4 PC	REVERSE SENSOR <i>Down / Shorted</i>	1340.32 350/-
1	JOINT SEALANT <i>Nec</i>	150.00 40/-
1	REAR NUMBER PLATE <i>NH</i>	60.00 X
1	WINDSCREEN SEALANT <i>Nec</i>	150.00 40/-
	Subtotal	1950.32
	Balance C/F	17729.26

904.27

7862.64

5896.98

520.00

<u>LABOUR AND MISCELLANEOUS CHARGES</u>		
	Balance B/F	17729.26
1	CHECK REAR WIRING AND LIGHTNING SYSTEM	120.00 30/-
2	REMOVE AND REFIT REAR LINING, TRIM AND GARNISH	200.00 100/-
3	REMOVE AND RENEW REAR REVERSE SENSOR	200.00 40/-
4	TRANSFER FROM OLD TAILGATE TO NEW	200.00 100/-
5	REMOVE AND REFIT REAR WINDSCREEN	300.00 120/-
6	PANEL BEATING ON AFFECTED AREAS	2200.00 800/-
7	SPRAY PAINTING ON AFFECTED AREAS	2000.00 800/-
8	APPLY ANTI RUST ON AFFECTED AREAS	150.00 40/-
	Subtotal	5370.00
	Grand total	23099.26

2030.00

8446.98

4/s 6700/-

21/01/2020 e 1100ws
22

Not Actual

2/same 4 days.

yan

2 KK Auto



LKK Auto Consultants hence notify the Repairer of the following:

- To resurvey before/after spray painting
- To display damaged part(s) during resurvey
- Parts prices are subject to confirmation
- Third party survey is on a "Without Prejudice" basis
- No illegal modification(s) is allowed
- Supplementary item(s) must be resurveyed and is subject to final approval from Insurance Company

Acknowledged by Repairer
Signature:
Date:

LKK Auto Consultants Pte Ltd (Co.Reg.No:199607198R)

51 Ubi Ave 1 #01-25, Paya Ubi Industrial Park
Singapore 408933

Tel: 6256-3561 Fax: 6844-8805 Email: sur@lkkauto.com;assignments@lkkauto.com

VEHICLE DAMAGE INSPECTION REPORT

Our File No: CS/CTI20001307/DYD3N2
Date: 19/02/2020

REFERENCE

Handling Insurer: China Taiping Insurance (Singapore) Pte. Ltd. Policy No: DMCVSN30575719000
Claimant Vehicle No : SML6794K **Insured Vehicle No :** YP8919S
 Date of Loss: 21/01/2020 Nature of Claim: TP Claim No: SNM20D200420C02

DESCRIPTION & IDENTIFICATION OF VEHICLE

Reg No: **SML6794K**
 Make & Model: TOYOTA VELLFIRE, 2.5 ELEGANCE MOONROOF (A) Engine No: 2ARJ242470
 Reg. Date: 30/05/2019 (Man. Year: 2018) Chassis No: JTNGF3DH508020742
 Colour: Black Odometer: 34180 km
 Engine Capacity: 2494 cc
 Market Value/New Car Price: N/A
 Sum Insured (S\$): **Market Value/New Car Price**

CONDITION OF VEHICLE AT THE TIME OF SURVEY

General Condition: Steering (Serviceable): Yes Footbrake (Serviceable): Yes
 Handbrake (Serviceable): Yes Engine Modification: No Pre-accident Condition:

CONDITION OF TYRES

Front Tyre Size: 235/50 R18 Rear Tyre Size: 235/50 R18
 Front Left Side: Toyo 5 mm Rear Left Side: Toyo 5 mm
 Front Right Side: Toyo 5 mm Rear Right Side: Toyo 5 mm

The above values represent the remaining tyre treads depth

COST OF CLAIMS	Repairer's	Adjuster's	Difference	Diff %
Parts	17,729.26	6,416.98	11,312.28	63.81
Miscellaneous Items	0.00	0.00	0.00	
Labour	5,370.00	2,030.00	3,340.00	62.20
Paintwork Labour	0.00	0.00	0.00	
Towing	0.00	0.00	0.00	
Calculated Gross Total (S\$)	23,099.26	8,446.98	14,652.28	63.43
Approved Total (Overridden) (S\$)		6,700.00		
(S\$)	23,099.26	6,700.00	16,399.26	70.99
+ GST 7.00/7.00% (S\$)	1,616.95	469.00	1,147.95	70.99
Nett Amount (S\$)	24,716.21	7,169.00	17,547.21	70.99

INSPECTION

Date of Assignment: 22/01/2020
 Date Inspected: 22/01/2020 Inspected At: Teamwork Garage Pte Ltd (HQ)
 53 Ubi Ave 1 #01-24, Paya Ubi Industrial Park
 Singapore 408934
 Estimated Period of Repair: 4.0 days

Adjuster: BRYAN TANI

Manager: YVONNE WONG YIN CHENG

NOTE: This report represents our findings at the time and place of inspection stated herein. Such inspection has been carried out to the best of our knowledge and ability but any other liability under any other circumstances is hereby expressly excluded.

REPAIR DETAILS

Reference

Part Source: MRM-SG Version: 1.0 (Last Synchronised: 19 Feb 2020)

Parts: M1-MPV TOYOTA VELLFIRE 2.5 ELEGANCE MOONROOF (A) (Catalogue:Merimen Singapore 1.0)

Labour: Repairer's (Price-denominated Standard List)

Print Code: (Unsubmitted, no print-code for SML6794K)

Validity: These estimates are valid only if they contain the print code (above) on all estimate pages, running page numbers with the END OF ESTIMATES marker on the last estimate page

Further Info: Items/values not in reference catalogue are prefixed with an asterisk *.

Recommended Parts

No.	Qty	Part No.	Particulars	Condition	Repairer's	Amount
1	1		*TAILGATE	Dented	1,856.27 FL	*1,856.27 FL
2	2		*TAILGATE LAMP	Cracked	1,130.96 FL	*1,130.96 FL
3	1		*TAILGATE EMBLEM-VELLFIRE	Necessary	65.52 FL	*65.52 FL
4	1		*TAILGATE EMBLEM-LOGO	Necessary	78.28 FL	*78.28 FL
5	1		*TAILGATE LOCK	Damaged	524.12 FL	*524.12 FL
6	1		*TAILGATE LOCK STRIKER	Not Necessary	189.60 FL	*- FL
7	1		*TAILGATE INNER TRIM	Mounting Cracked	611.48 FL	*611.48 FL
8	1		*TAILGATE OUTER CHROME GARNISH	Dented/Cracked	633.32 FL	*633.32 FL
9	1		*TAILGATE PULL COVER	Not Necessary	39.31 FL	*- FL
10	1		*TAILGATE WEATHERSTRIP	Necessary/Deformed	262.06 FL	*262.06 FL
11	1		*TAILGATE ABSORBER	Not Necessary	655.16 FL	*- FL
12	1		*TAILGATE AUTO SWITCH	Not Necessary	159.52 FL	*- FL
13	1		*REAR WINDSCREEN	Not Necessary	1,812.29 FL	*- FL
14	1		*REAR WINDSCREEN MOULDING	Necessary	289.50 FL	*289.50 FL
15	1		*REAR BUMPER	Dented/Distorted	698.83 FL	*698.83 FL
16	2		*REAR BUMPER RETAINER	Not Necessary	243.50 FL	*- FL
17	2		*REAR BUMPER TOWING COVER	Not Necessary	78.50 FL	*- FL
18	2		*REAR BUMPER REFLECTOR	Not Necessary	96.08 FL	*- FL
19	2		*REAR BUMPER CORNER BUMPER	Not Necessary	229.30 FL	*- FL
20	1		*KEYLESS SENSOR	Not Necessary	125.33 FL	*- FL
21	1		*KEYLESS SENSOR SPEAKER	Not Necessary	147.71 FL	*- FL
22	1		*END PANEL	Dented	611.48 FL	*611.48 FL
23	1		*END PANEL TOP GARNISH	Mounting Broken	196.55 FL	*196.55 FL
24	1		*REAR FENDER INNER TRIM	O/s Broken/N/s Not Necessary	1,808.54 FL	*904.27 FL
25	1		*TAILGATE AUTO GATE MOTOR	Not Necessary	1,632.08 FL	*- FL
26	2		*TAILLAMP	Not Necessary	1,500.50 FL	*- FL
27	2		*TAILLAMP PANEL	Not Necessary	315.80 FL	*- FL
28	1		*REAR RH FENDER	Not Necessary	2,100.00 FL	*- FL
29	1		*SPARE TYRE CENTRE BOARD	Not Necessary	580.60 FL	*- FL
30	1		*FLOOR PANEL	Not Necessary	1,800.30 FL	*- FL
31	1		*SPARE TYRE LOWER GARNISH	Not Necessary	478.36 FL	*- FL
32	1		*SPARE TYRE HOLDER SCREW	Not Necessary	87.74 FL	*- FL
33	1		*SET REAR BUMPER CLIP	Necessary	60.00 FS	*30.00 FS
34	1		*SET REAR FENDER INNER TRIM CLIP	Necessary	80.00 FS	*20.00 FS
35	1		*SET END PANEL TOP GARNISH CLIP	Necessary	60.00 FS	*20.00 FS
36	1		*SET TAILGATE INNER TRIM CLIP	Necessary	80.00 FS	*20.00 FS
37	1		*REVERSE SENSOR (4 Pcs)	Damaged/Shorted	1,310.32 FS	*350.00 FS
38	1		*JOINT SEALANT	Necessary	150.00 FS	*40.00 FS
39	1		*REAR NUMBER PLATE	Not Necessary	60.00 FS	*- FS
40	1		*WINDSCREEN SEALANT	Necessary	150.00 FS	*40.00 FS

F=Franchise part. S=SpcNelt. L=ListItemDisc.

Sub Total (\$)	22,988.91	8,382.64
- List Item Discount on L Items 25.00/25.00% (\$)	5,259.65	1,965.66
Total Parts (\$)	17,729.26	6,416.98

Report was unsubmitted during this print-out.

No.	Qty	Part No.	Particulars	Condition	Repairer's	Amount
-----	-----	----------	-------------	-----------	------------	--------

Report was unsubmitted during this print-out.

Recommended Miscellaneous Items

There are no new miscellaneous items selected.

Recommended Labour

No	Particulars	Lab.Type	Repairer's	Amount
Labour Items				
1	CHECK REAR WIRING AND LIGHTING SYSTEM	New	120.00	30.00
2	REMOVE AND REFIT REAR LINING, TRIM AND GARNISH	New	200.00	100.00
3	REMOVE AND RENEW REAR REVERSE SENSOR	New	200.00	40.00
4	TRANSFER FROM OLD TAILGATE TO NEW	New	200.00	100.00
5	REMOVE AND REFIT REAR WINDSCREEN	New	300.00	120.00
6	PANEL BEATING ON AFFECTED AREAS	New	2,200.00	800.00
7	SPRAY PAINTING ON AFFECTED AREAS	New	2,000.00	800.00
8	APPLY ANTI RUST ON AFFECTED AREAS	New	150.00	40.00
Gross Labour Cost (S\$)			5,370.00	2,030.00

Report was unsubmitted during this print-out.

< END OF ESTIMATES >