



LKK Auto Consultants Pte Ltd

51 Ubi Ave 1 #01-25 Paya Ubi Industrial Park, Singapore 408933

TEL: 6256 3561 FAX: 6256 4315

Reg. No: 199607198R GST Reg. No. 19-9607198-R

TAX INVOICE

MS FIRST CAPITAL INSURANCE LTD
36 ROBINSON ROAD
#16-01 CITY HOUSE
SINGAPORE 068877

INV No. AC2006927
INV Date 08/10/2020
Reference CC4/FCI20001298/Uka3q2
Code FCI2



PROFESSIONAL SERVICE FEE

Vehicle No. SJM 75Y
Insured Veh. SHA 1689G
Claim No. D20000489MFSH
Policy No. D-20094922MFSH
Accident Date 18/01/2020
Inspection Date 22/01/2020

Description	Total
Third Party Express Settlement	350.00
Subtotal	350.00
GST (7%)	24.50
Grand Total	374.50

We shall be glad if you could forward the payment at your early convenience.

Cheque should be crossed and made payable to 'LKK Auto Consultants Pte Ltd'

LKK Auto Consultants Pte Ltd



LKK Auto Consultants Pte Ltd

51 Ubi Ave 1 #01-25 Paya Ubi Industrial Park, Singapore 408933

TEL: 6256 3561 FAX: 6256 4315

Reg. No: 199607198R GST Reg. No. 19-9607198-R

Affiliated to Federation Internationale Des Experts En Automobile				
MS FIRST CAPITAL INSURANCE LTD		Ref : CC4/FCI20001298/Uka3q2		
36 ROBINSON ROAD #16-01 CITY HOUSESINGAPORE 068877		Date : 08-10-2020		
		Code : FCI2		
1. Policy Particulars :- THIRD PARTY CLAIM				
Insured Veh.	SHA 1689G	Veh. Inspected	SJM 75Y	
Policy No.	D-20094922MFSH	Coverage (\$)	0.00	
Claim No.	D20000489MFSH	Excess (\$)	0.00	
Assign From	JASON TEA	Assign Date	21/01/2020	
2. Vehicle Particulars & Condition				
Make & Model	NISSAN NOTE (A)	c.c	1198	
Engine No.	HIDDEN	Year of Reg.	2018	
Chassis No.	JN1TAAE12Z0980143	Colour	BLUE	
Odometer	28637	Steering	IN ORDER	
Brakes	IN ORDER	Modification	SPORTS RIM	
General	GOOD			
3. Conditions of Tyres				
	Size	Make	Balance	
R/H Front Tyre	185/65 R15	CONTINENTAL	7 mm	
L/H Front Tyre	185/65 R15	CONTINENTAL	7 mm	
R/H Rear Tyre	185/65 R15	CONTINENTAL	7 mm	
L/H Rear Tyre	185/65 R15	CONTINENTAL	7 mm	
4. Description of Damages				
THE VEHICLE SUSTAINED DAMAGES AT THE REAR PORTION. DAMAGES SEE DETAILS.				
5. General Information				
Accident Date	18/01/2020	Inspection Date	22/01/2020	
Survey held at	AUTOLUTION INDUSTRIAL PTE LTD 19 UBI ROAD 4 SINGAPORE 408623			
5a. Remarks				
A)THE INSPECTION WAS CONDUCTED ON A"WITHOUT PREJUDICE" BASIS. B)IN ACCORDANCE TO YOUR INSTRUCTIONS, WE HAVE NOT AUTHORISED REPAIRS.				
5b. Estimate Days of Repair				
ESTIMATED NORMAL PERIOD FOR REPAIR:		3 Working Days		



LKK Auto Consultants Pte Ltd

51 Ubi Ave 1 #01-25 Paya Ubi Industrial Park, Singapore 408933

TEL: 6256 3561 FAX: 6256 4315

Reg. No: 199607198R GST Reg. No. 19-9607198-R

Page No.:1 of 1

ADJUSTMENT ON REPAIR COST FOR VEHICLE NO. SJM 75Y

Qty	Description of Parts	Condition	Estimate By Workshop (\$))	Our Adjusted (\$)
	<u>REPLACEMENT OF PARTS</u>			
1	TRUNK TOP PLATE (N)	NOT NECESSARY	68.80	-
2	STAY REAR BUMPER @\$96.90 (N)	NOT NECESSARY	193.80	-
1	ENERGY ABSORBER REAR BUMPER (N)	NOT NECESSARY	125.30	-
6	CLIP REAR BUMPER @\$1.30 (N)	NECESSARY	7.80	7.80
1	REAR BUMPER FASCIA (N)	DENTED / DEFORMED	460.00	460.00
	LESS 20% DISCOUNT		-171.14	-93.56
			684.56	374.24
	<u>SPECIAL NETT ITEMS</u>			
1	SUNDRIES (SN)	NOT NECESSARY	50.00	-
1	SENSOR -REVERSE (SN)	NOT NECESSARY	200.00	-
			250.00	-
	<u>LABOUR</u>			
	LABOUR CHARGE TO REPAIR REAR PANEL AND RENEW REAR BUMPER .		800.00	390.00
	CHARGES TO SPRAY PAINTING SAME.		600.00	500.00
	REMOVE AND INSTALL REVERSE SENSOR RENEW IF NEC.		55.00	55.00
			1,455.00	945.00
	GRAND TOTAL		2,389.56	1,319.24
	RECOMMENDED COST OF REPAIRS			1,319.24

Report Ref No. CC4/FCI20001298/Uka3q2

CHUA KANG SENG

Licensed Appraiser

DISCLAIMER OF LIABILITY TO THIRD PARTIES:- This Report is made solely for the use and benefit of the Client named on the front page of this Report.

No liability of responsibility whatsoever, in contract or tort, is accepted to any third party who may reply on the Report wholly or in part. Any third party acting or replying on this Report, in whole or in part, does so at his or her own risk.



LKK Auto Consultants Pte Ltd

S1 Ubi Ave 1 #01-25 Paya Ubi Industrial Park, Singapore 408933

TEL: 6256 3581 FAX: 6256 4315

Reg. No: 199607198R GST Reg. No. 19-9607198-R

PHOTOGRAPHS FOR VEHICLE NO. SJM 75Y

INSPECTION





LKK Auto Consultants Pte Ltd

51 Ubi Ave 1 #01-25 Paya Ubi Industrial Park, Singapore 408933

TEL: 6256 3581 FAX: 6256 4315

Reg. No: 199607198R GST Reg. No. 19-9607198-R





LKK Auto Consultants Pte Ltd

S1 Ubi Ave 1 #01-25 Paya Ubi Industrial Park, Singapore 408933

TEL: 6256 3581 FAX: 6256 4315

Reg. No: 199607198R GST Reg. No. 19-9607198-R

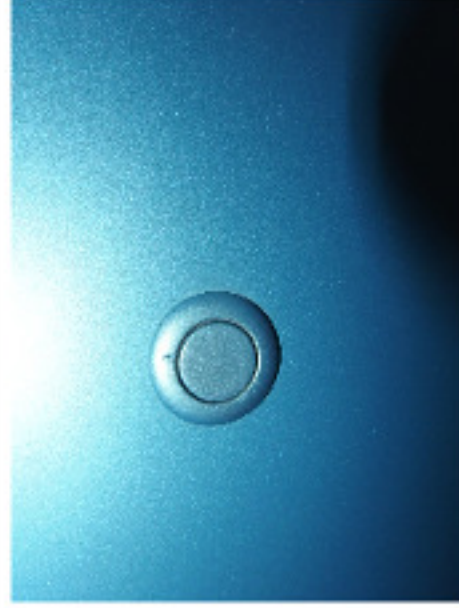



LKK Auto Consultants Pte Ltd

S1 Ubi Ave 1 #01-25 Paya Ubi Industrial Park, Singapore 408933

TEL: 6256 3551 FAX: 6256 4315

Reg. No: 199607198R GST Reg. No. 19-9607198-R





LKK Auto Consultants Pte Ltd

S1 Ubi Ave 1 #01-25 Paya Ubi Industrial Park, Singapore 408933

TEL: 6256 3551 FAX: 6256 4315

Reg. No: 199607198R GST Reg. No. 19-9607198-R

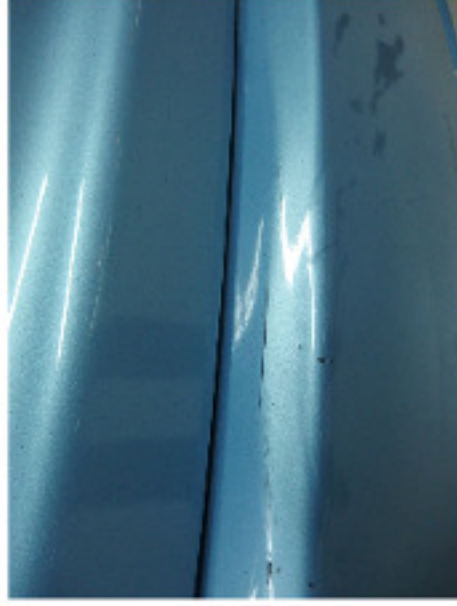



LKK Auto Consultants Pte Ltd

S1 Ubi Ave 1 #01-25 Paya Ubi Industrial Park, Singapore 408933

TEL: 6256 3581 FAX: 6256 4315

Reg. No: 199607198R GST Reg. No. 19-9607198-R

PHOTOGRAPHS FOR VEHICLE NO. SJM 75Y

RE-INSPECTION

