

# NATIONAL Assessment Centre Services. [Print / Cancel] MMA 120009536

Date In: 20/11/20 18:54	Job description: SAS e-filing	Date & Time Completed:	Done by:
Ref No: MA/CTI20001212164	E-mail (within 3hrs, A/C 2hrs)		
Web No: GBH 2995A	I-Motor Claim Form		
IP: 19/11/20 18:30	I-Motor W/O (Within: OD 2hrs, TP 4hrs)		
OD: <input checked="" type="radio"/> Reporting Only	I-Photo Uploaded		
TP Insurer:	Assessment/Survey Report		
	Ass't Report by Fax / Hand to Owner/Wh311		

Preferred Wksp / INC Assign Wksp / QW: (	Tel:	Fax:
IP Particulars:	Vehicle No: SJL 2912 Z -	INC ( ) / Non-INC ( )
Owner / Driver: (	Tel:	
Policy No: (	Period: (	Cover Type: (
Confirmed by: (	Date:	Time:
Insured/Driver Liability: (	%) [Note-Est. Status (WO): N: 0-20%; P: 21-79% P: 80-100%]	
Year of Registration: (	Warranty: YES ( ) / NO ( )	
Excess: (\$	Loading: \$1,000 ( ) / \$2,000 ( )	

General Remarks:

( ) Walk-In Customer: Customer's Information strictly Confidential & Strictly NO refer of repaler.

( ) Total Loss Case: to e-mail Insurer URGENTLY.

Drive-In ( ) / Towed-In ( ); Invoice: YES ( ) / NO ( ); Towing Co: ( )

Remarks: (INC to Date: 6/11/2016)	Date & Time Completed:	Done by:
1) Apply for Transport Allowance ( ) / Courtesy Car ( )		
2) QC Check / Post Repair Inspection ( )		
3) Upload Resurvey Photo [Repair Cost > \$3000] ( )		

Injury: \_\_\_\_\_

Date/Time	Actions

<p>MA 2000 692</p> <p>Claimant's Particulars:</p> <p>Driver/Owner:</p> <p>Contact No:</p> <p>Damaged Portion:</p> <p>QC Checked by (Engr-In-Charge):</p> <p>Auditors Comments:</p> <p>Ref: 1:</p> <p>2:</p> <p>3:</p>	<p>Invoice Preparation Checklist:</p> <p>1) AR: Accident Reporting (\$30); INC (\$30)</p> <p>2) DA: Damage Assessment (\$100); INC (\$30)</p> <p>3) TP: Towing Fee \$40/\$45</p> <p>4) FT: Follow-Through Survey \$120</p> <p>5) FT: Follow-Through Survey (Resurvey) \$30</p> <p>For claiming against INC Only (wef 10 Jan 2003)</p> <p>6) TR: Re-Inspection \$75</p> <p>7) NI: Idao DA + SMRT Survey \$100</p> <p>8) NTUC Additional Services:</p> <p>Q12:</p> <p>*N5: Courtesy Car / Tpt Allowance \$5</p> <p>*N6: Repair Coordination \$10</p> <p>*N7: Post Repair Inspection \$25</p> <p>*N8: DV / Collect Excess Coordination \$5</p> <p>TP (N11): TP (Non INC) against INC \$20</p> <p>9) N12: Idao Mobile \$0</p> <p>Invoice dated: _____ Fee Charged: _____</p> <p>Invoice dated: _____ Fee Charged: _____</p>
---	---



## SINGAPORE ACCIDENT STATEMENT

### IMPORTANT NOTICE

1. Please report correctly the details of the accident to speed up the claims process.
2. This Form must be completed by the Policyholder and/or the Authorised Driver.
3. Information provided must be as truthful and accurate as possible. Any wilful misrepresentation or withholding of material facts may allow insurance companies to repudiate policy liability.
4. The issue and acceptance of this Form by insurance companies is not an admission of policy liability on the part of the insurance companies.
5. Any false reporting may be referred to the Police for investigation.
6. This report will be forwarded by the insurers of the GIA Records Management Centre established by the General Insurance Association of Singapore (GIA) for archiving and that copies of this report will, for a fee, be made available upon application by interested parties.
7. By the lodgement of this report to the insurers, you hereby consent to the archiving of this report at the centre and to copies of the report being made available aforesaid.

### ACCIDENT STATEMENT

Date Of Report	20/01/2020 18:54
Date Of Accident	19/01/2020 18:30
Exact Location Of Accident	ALONG YUNG KUANG RD / CORPORATION RD
Country/State of Loss	SINGAPORE

### DETAILS OF OWN VEHICLE

Vehicle Registration Number	GBH2995A
<b>Insured/Policyholder</b>	
Name Of Registered Owner	M/S NET LINK LEASING PTE LTD
Co Reg No	2XXXXX105K
Email Address	NOEMAIL
Mobile Phone No	
Alternative Phone No	OFFICE-88281661

### Vehicle Particulars

Manufacturer	TOYOTA
Model	HIACE
Exact Purpose for which vehicle was being used at time of accident	WORK
Are you claiming under your own insurance policy for repair to your vehicle?	NO
If No, Please state action to be taken	THIRD PARTY
Vehicle Category	COMMERCIAL VEHICLE

### Insurance Company

Name of Insurance Company	CHINA TAIPING INSURANCE (SINGAPORE) PTE. LTD.
Type Of Coverage	COMPREHENSIVE
Fleet Policy	NO
Policy Number	DMCVSN1812811901
Cover Note Number	

### Driver

Name of Driver	MUHAMAD RAZLAN BIN MD WAJIB
NRIC No	SXXXX997C
Date Of Birth	05/03/1988
Occupation	OUTDOOR
Date Of Driving Pass	07/09/2007
Driving Experience	12 YEARS AND 4 MONTHS
Gender	MALE
Mobile Number	(LOCAL) +65-97584129
Fax Number	
Contact Number	
Email Address	NOEMAIL

Address	BLK 165B YUNG KUANG RD #12-32
Postcode	612165
Was driver an employee of the Insured's Company	NO
If No, Relationship of the Driver with the Insured	OTHER - HIRER
Vehicle Registration Number of Driver's Own Vehicle	-
	-
	-
Insurance Company of Driver's Own Vehicle	-
	-
	-

#### General Information of the Accident

Type Of Accident	COLLISION - HEAD TO REAR
Weather Conditions	CLEAR
Road Surface	DRY

#### Other Information

Was any foreign vehicle involved in this accident?	NO
Number of vehicles (including own vehicle) involved in the accident	2
Was any body injured in the Accident?	YES
Was any injured conveyed to hospital by ambulance?	NO
Was any other material or property damaged?	YES
I have been approached by unknown person(s) soliciting/offering accident claims assistance.	NO
Number of Passengers (Including Driver)	2
Passenger 1	NAME: : SITI FARAH BINTI SUJEBTO GENDER: : FEMALE

#### Details of Police Action

Was the accident reported to the police?	NO
If Yes, Please state which Police Station	
Was notice of intended Prosecution given?	NO
If Yes, against whom?	

#### Circumstances of Accident

REFER TO STATEMENT.

#### Attachment(s)

Are accident photos available for attachment?	YES
Was there any video captured by Car Camera?	NO
Was there any audio recorded?	NO

#### DETAILS OF OTHER VEHICLE PROPERTY 1

Vehicle Registration Number	SJL2912Z
Vehicle Make/Model/Colour	
Details Of Properties	
Vehicle Category	PRIVATE CAR
Name of Driver	CHUA SOEK LING
NRIC/Passport Number	
Contact Number	87581986
Address	
Postcode	
Insurance Company Name	
Nature Of Damage	
No. Of Passenger (Including Driver)	

**DETAILS OF INJURED PERSON 1**

Name	MUHAMAD RAZLAN BIN MD WAJIB
Approximate Age	
Injuries Sustain	BODY
Injured person in which vehicle?	GBH2995A
Were seat belts worn?	YES
Was this injured conveyed to hospital by ambulance?	NO
Address	
Postcode	

**DETAILS OF INJURED PERSON 2**

Name	SITI FARAH BINTI SUJEBTO
Approximate Age	
Injuries Sustain	BODY
Injured person in which vehicle?	GBH2995A
Were seat belts worn?	YES
Was this injured conveyed to hospital by ambulance?	NO
Address	
Postcode	



## SKETCH PLAN

### IMPORTANT NOTICE

1. Please report correctly the details of the accident to speed up the claims process.
2. This Form must be completed by the Policyholder and/or the Authorised Driver.
3. Information provided must be as truthful and accurate as possible. Any wilful misrepresentation or withholding of material facts may allow insurance companies to repudiate policy liability.
4. The issue and acceptance of this Form by insurance companies is not an admission of policy liability on the part of the insurance companies.
5. Any false reporting may be referred to the Police for investigation.
6. The report will be forwarded by the Insurers of the GIA Records Management Centre established by the General Insurance Association of Singapore (GIA) for archiving and that copies of this report will for a fee be made available upon application by interested parties.
7. By the lodgment of this report to the insurers, you hereby consent to the archiving of this report at the centre and to copies of the report being made available aforesaid.
8. **Consent under the Personal Data Protection Act (PDPA)**

I understand, acknowledge, agree and consent that:

- (a) My insurer, my workshop and the General Insurance Association of Singapore ("GIA") may/are permitted to collect, use, disclose and/or process my personal data/personal information set out in this [form] and any other personal information provided by me or possessed by my insurer (collectively the "Personal Information") and disclose and transfer such Personal Information to all insurer(s) who have insured vehicle(s) involved in this accident (all insurer(s) who have insured vehicle(s) involved in this accident shall be collectively referred to as the "Insurers"), the Insurers' lawyers/law firms, the Monetary Authority of Singapore and any relevant government agency/authority (such as the police), for the purpose(s) of:
  - (i) processing, handling and/or dealing with my claims including the settlement of the claims and any necessary investigations relating to the claims;
  - (ii) investigating the accident and/or my claims;
  - (iii) carrying out and/or dealing with my instructions or responding to any enquiries by me;
  - (iv) administering my claims (including the mailing of correspondence, statements, invoices, reports or notices to me, which could involve disclosure of certain personal data about me to bring about delivery of the same as well as on the external cover of envelopes/mail packages); and/or
  - (v) complying with applicable law in administering, processing, handling and/or dealing with my claims.(collectively the "Purposes")
- (b) all insurer(s) who have insured vehicle(s) involved in this accident and the Insurers' lawyers/law firms, may/are permitted to collect, use, disclose and/or process my Personal Information for one or more of the above Purposes; and
- (c) my Personal Information may/can be disclosed by any of the Insurers and/or GIA to their third party service providers or agents(including their lawyers/law firms), which may be sited outside of Singapore, for one or more of the above Purposes.
- (d) my Personal Information will also be collected and used to compile claims history for the purpose of fraud detection, investigation and management in present and all future claims.
- (e) the information so collected under (d) above may be shared / disclosed:
  - (i) to all insurers and/or any other third parties that assist in evaluating, investigating, controlling or managing fraud, regulators, law enforcement and government agencies as reasonably required for the purposes stated, or



Policyholder's Signature  
Date & Time:

Driver's Signature  
(If driver is not the policyholder)  
Date & Time:

Reporting Centre Personnel's Signature  
Name:  
NRIC/FIN No.:

# SKETCH PLAN

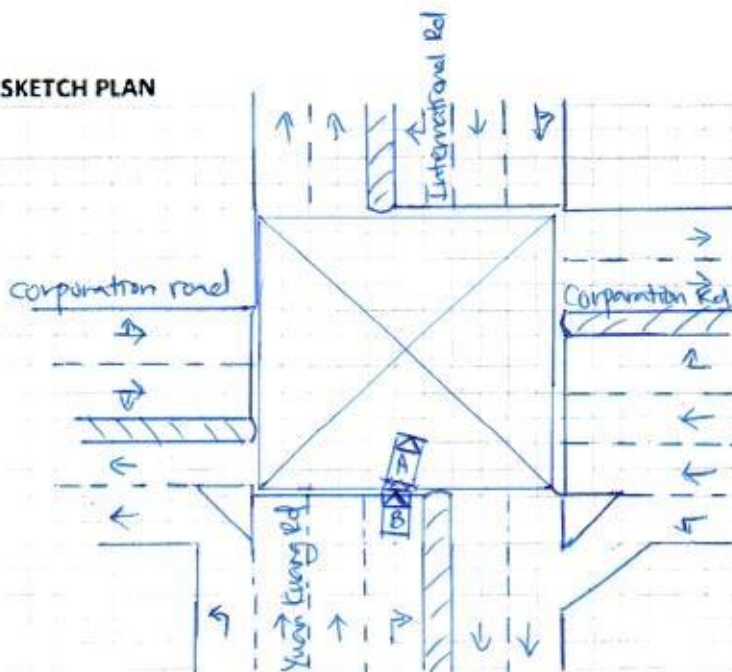

Veh A: GBH 2995A  
Veh B: SJL 2912Z

## DESCRIBE CIRCUMSTANCES OF THE ACCIDENT

On above date & time, I was driving my vehicle A (GBH 2995A) traveling along Yuan Kuang Road towards Corporation Road on most right lane of a 4-lanes, road. Somewhere at the junction of Corporation Rd, I intended to make right turn after give way to the outcoming traffic. Out of sudden, vehicle B (SJL 2912Z) came from rear and collided onto the rear portion of my vehicle.

## DECLARATION

I/we declare the foregoing particulars are true in every respect.



Policyholder's Signature  
Date & Time:

Driver's Signature  
(If driver is not the policyholder)  
Date & Time:

Reporting Centre Personnel's Signature  
Name:  
NRIC/FIN No.:



<b>Vehicle No.</b>	GBH 2995A	<b>Model / Make</b>	Toyota Hiace
<b>Date of Accident</b>	19/1/2020		
<b>Time of Accident</b>	1830	<b>HRS</b>	
<b>Location of Accident</b>	Along Yung Kuang Road / Corporation Road		
<b>Exact purpose use during accident</b>	Work		
<b>Name of Owner</b>	Net Link Leasing Pte Ltd		
<b>Telephone No.</b>	H/P : 8828 1661	<b>Home :</b>	<b>Office :</b>
<b>NRIC</b>	201601105K		
<b>Address</b>	71 Woodlands Industrial Park E9 #08-08 S(757048)		
<b>Claim type</b>	OD	<b>THIRD PARTY</b>	<b>REPORTING ONLY</b>
<b>Insurance Company</b>	China Taiping		
<b>Type of Coverage</b>	Comprehensive	Third Party	Third Party / Fire / Theft
<b>Policy No.</b>	DMCVSN1812811901		
<b>Name of Driver</b>	As Above If No, Muhammad Razlan Bin MD Najib		
<b>NRIC</b>	98807997C	<b>Any Passengers :</b>	1 (F)
<b>Date of birth</b>	5/3/1988		
<b>Occupation</b>	Outdoor / Indoor		
<b>Driving License Pass Date</b>	7/9/2007		
<b>Gender</b>	Male / Female		
<b>Contact No.</b>	H/P : 9758 4129	<b>Home :</b>	<b>Office :</b>
<b>Address</b>	BK 165B Yung Kuang Road #12-32 S(612165)		
<b>Driver have any own vehicle</b>	No, If yes, Reg No.		
<b>Relationship</b>	Employee, If no, state Hirer		
<b>Weather condition</b>	Clear Raining Other		
<b>Road Surface</b>	Dry Wet Other		
<b>Any Injuries</b>	No, If Yes, Who?		
<b>Name And Contact No.</b>	Muhamad Razlan Bin md Najib 97584129		
<b>Name And Contact No.</b>	Siti Farah Binti Sujebto 91832823		
<b>Police Report</b>	No, If Yes, Where?		
<b>Vehicle B No.</b>	SJL 2912Z	<b>Any Passengers :</b>	1
<b>Name of Driver</b>	Chua Soek Ling	<b>Contact No. :</b>	87581986
<b>Vehicle C No.</b>		<b>Any Passengers :</b>	
<b>Vehicle D No.</b>		<b>Any Passengers :</b>	
<b>Vehicle E no.</b>		<b>Any Passengers :</b>	
<b>Vehicle F No.</b>		<b>Any Passengers :</b>	
<b>Vehicle G No.</b>		<b>Any Passengers :</b>	
<b>Witness Name</b>		<b>Witness Contact :</b>	
<b>Accident Portion</b>	Rear portion		
<b>Camera Recorder</b>	Yes / No		
<b>Email Address</b>	alang-agil@hotmail.com		
<b>PARTICULAR WORKSHOP</b>	N51		
<b>CONTACT NO.</b>	6842 0051 / 6744 0510		
<b>CONTACT PERSON</b>	Zi Ting		
<b>FAX NO</b>	6741 0510		
<b>WORKSHOP EMAIL ADDRESS</b>	Sales @ n51.com.sg		





中国太平保险(新加坡)有限公司  
CHINA TAIPING INSURANCE (SINGAPORE) PTE. LTD.  
Co. Reg. No. 200208354E

MZ407/C  
R SN  
AN0646A  
Cov.Type: C

MOTOR COMMERCIAL VEHICLE

**CERTIFICATE OF INSURANCE**

Motor Vehicles (Third-Party Risks and Compensation) Act (Chapter 189)  
Motor Vehicles (Third-Party Risks and Compensation) Rules, 1960  
Road Transport Act, 1987 (Malaysia)  
Motor Vehicles (Third-Party Risks) Rules, 1959 (Malaysia)

ORIGINAL

CERTIFICATE No.	DMCVSN1812811901	Engine No :1KD2694985 ChaN0:KDH2010218676
1. Index Mark and Registration Number of Vehicle	GBH2995A	AUTOSAFE
2. Name of Policy Holder	M/S NET LINK LEASING PTE LTD	
3. Effective date of the Commencement of Insurance for the purposes of the Regulations, Ordinance or Enactment	12 April 2019	Excess Sect I ..... S\$1,500.00 Excess Sect. II ..... S\$1,500.00 EX ON WINDSCREEN ..... S\$100.00
4. Date of Expiry of Insurance	11 April 2020	

5. Persons or Classes of Persons entitled to drive\*

Any person who is driving on the Policyholder's order or with their permission or to whom the vehicle is hired.

Provided that the person driving is permitted in accordance with the licensing or other laws or regulations to drive the Motor Vehicle or has been so permitted and is not disqualified by order of a Court of Law or by reason of any enactment or regulation in that behalf from driving the Motor Vehicle. And provided further that the Motor Vehicle is registered under the Road Traffic Act and its registration under the Road Traffic Act has not been cancelled at the time of the accident loss or damage.

6. Limitations as to use:

- (1) Use for racing, pace-making, reliability trial or speed-testing.
- (2) Use whilst drawing a trailer except the towing (other than for reward) of any one disabled mechanically propelled vehicle.
- (3) Use for the carriage of passengers for hire or reward by any person to whom the vehicle is hired.

HIRE PURCHASE CO. : SING INVESTMENTS & FINANCE LTD AS HP OWNER

\* Limitations rendered inoperative by Section 8 of the Motor Vehicles (Third-Party Risks and Compensation) Act (Chapter 189) and Section 95 of the Road Transport Act 1987 (Malaysia), are not to be included under these headings.

**I/We hereby Certify** that the policy to which this Certificate relates is issued in accordance with the provisions of the Motor Vehicles (Third-Party Risks and Compensation) Act (Chapter 189) and Part IV of the Road Transport Act, 1987 (Malaysia).

Please see reverse

For CHINA TAIPING INSURANCE (SINGAPORE) PTE. LTD.

Issued By: .....NET LINK COMMERCIAL PTE LTD.  
Authorised Officer

Authorised Signatory