

SINGAPORE ACCIDENT STATEMENT

IMPORTANT NOTICE

1. Please report correctly the details of the accident to speed up the claims process.
2. This Form must be completed by the Policyholder and/or the Authorised Driver.
3. Information provided must be as truthful and accurate as possible. Any wilful misrepresentation or withholding of material facts may allow insurance companies to repudiate policy liability.
4. The issue and acceptance of this Form by insurance companies is not an admission of policy liability on the part of the insurance companies.
5. Any false reporting may be referred to the Police for investigation.
6. This report will be forwarded by the insurers of the GIA Records Management Centre established by the General Insurance Association of Singapore (GIA) for archiving and that copies of this report will, for a fee, be made available upon application by interested parties.
7. By the lodgement of this report to the insurers, you hereby consent to the archiving of this report at the centre and to copies of the report being made available aforesaid.

ACCIDENT STATEMENT

Date Of Report	17/01/2020 18:33
Date Of Accident	16/01/2020 18:05
Exact Location Of Accident	AYE NEAR ALEXANDRA ROAD EXIT TOWARD CITY
Country/State of Loss	SINGAPORE

DETAILS OF OWN VEHICLE

Vehicle Registration Number	SGK671Y
Insured/Policyholder	
Name Of Registered Owner	HO YAN-YI TRACEY
NRIC No	S1357882F
Email Address	YUENTRACEY@GMAIL.COM
Mobile Phone No	(LOCAL) +65-96731311
Alternative Phone No	Office-63829711

Vehicle Particulars

Manufacturer	NISSAN
Model	NOTE-1.2 DIG-S (A)
Exact Purpose for which vehicle was being used at time of accident	Private use
Are you claiming under your own insurance policy for repair to your vehicle?	YES
If No, Please state action to be taken	
Vehicle Category	PRIVATE CAR

Insurance Company

Name of Insurance Company	AIG ASIA PACIFIC INSURANCE PTE. LTD.
Type Of Coverage	COMPREHENSIVE
Fleet Policy	NO
Policy Number	
Cover Note Number	1900141213

Driver

Name of Driver	YUEN YEE JING
NRIC No	S1164857F
Date Of Birth	08/07/1956
Occupation	INDOOR
Date Of Driving Pass	08/07/1977
Driving Experience	42 YEARS AND 6 MONTHS

Gender	MALE
Mobile Number	(LOCAL) +65-90083213
Fax Number	
Contact Number	
E-Mail Address	CIC.YUEN@GMAIL.COM
Address	78 UPPER SERANGOON VIEW, #10-65
Postcode	533879
Was driver an employee of the Insured's Company	NO
If No, Relationship of the Driver with the Insured	SPOUSE
Vehicle Registration Number of Driver's Own Vehicle	-
	-
	-
Insurance Company of Driver's Own Vehicle	-
	-
	-

General Information of the Accident

Type Of Accident	CHAIN COLLISION
Weather Conditions	CLEAR
Road Surface	WET

Other Information

Was any foreign vehicle involved in this accident?	NO
Number of vehicles (including own vehicle) involved in the accident	3
Was any body injured in the Accident?	NO
Was any injured conveyed to hospital by ambulance?	NO
Was any other material or property damaged?	YES
I have been approached by unknown person(s) soliciting/offering accident claims assistance.	NO
Number of Passengers (Including Driver)	1

Details of Police Action

Was the accident reported to the police?	NO
If Yes, Please state which Police Station	
Was notice of intended Prosecution given?	NO
If Yes, against whom?	

Circumstances of Accident

Refer attachment.

Attachment(s)

Are accident photos available for attachment?	YES
Was there any video captured by Car Camera?	NO
Was there any audio recorded?	NO

DETAILS OF OTHER VEHICLE PROPERTY 1

Vehicle Registration Number	SJV1171Z
Vehicle Make/Model/Colour	LEXUS/SILVER
Details Of Properties	FRONT
Vehicle Category	PRIVATE CAR
Name of Driver	TAKEDA
NRIC/Passport Number	
Contact Number	81256055

Address
Postcode
Insurance Company Name
Nature Of Damage
No. Of Passenger (Including Driver)

DETAILS OF OTHER VEHICLE PROPERTY 2

Vehicle Registration Number	SBA3113J
Vehicle Make/Model/Colour	AUDI Q2/YELLOW
Details Of Properties	REAR
Vehicle Category	PRIVATE CAR
Name of Driver	TONG WEI WEI
NRIC/Passport Number	
Contact Number	90925905
Address	
Postcode	
Insurance Company Name	
Nature Of Damage	
No. Of Passenger (Including Driver)	

Sketch Plan

SKETCH PLAN

IMPORTANT NOTICE

1. Please report correctly the details of the accident to speed up the claims process.
2. This Form must be completed by the Policyholder and/or the Authorised Driver.
3. Information provided must be as truthful and accurate as possible. Any wilful misrepresentation or withholding of material facts may allow insurance companies to repudiate policy liability.
4. The issue and acceptance of this Form by insurance companies is not an admission of policy liability on the part of the insurance companies.
5. Any false reporting may be referred to the Police for investigation.
6. The report will be forwarded by the insurers of the GIA Records Management Centre established by the General Insurance Association of Singapore (GIA) for archiving and that copies of this report will for a fee be made available upon application by interested parties.
7. By the lodgment of this report to the insurers, you hereby consent to the archiving of this report at the centre and to copies of the report being made available aforesaid.

8. Consent under the Personal Data Protection Act (PDPA)

I understand, acknowledge, agree and consent that:

- (a) My insurer, my workshop and the General Insurance Association of Singapore ("GIA") may/are permitted to collect, use, disclose and/or process my personal data/personal information set out in this [form] and any other personal information provided by me or possessed by my insurer (collectively the "Personal Information") and disclose and transfer such Personal Information to all insurer(s) who have insured vehicle(s) involved in this accident (all insurer(s) who have insured vehicle(s) involved in this accident shall be collectively referred to as the "Insurers"), the Insurers' lawyers/law firms, the Monetary Authority of Singapore and any relevant government agency/authority (such as the police), for the purpose(s) of:
 - (i) processing, handling and/or dealing with my claims including the settlement of the claims and any necessary investigations relating to the claims;
 - (ii) investigating the accident and/or my claims;
 - (iii) carrying out and/or dealing with my instructions or responding to any enquiries by me;
 - (iv) administering my claims (including the mailing of correspondence, statements, invoices, reports or notices to me, which could involve disclosure of certain personal data about me to bring about delivery of the same as well as on the external cover of envelopes/mail packages); and/or
 - (v) complying with applicable law in administering, processing, handling and/or dealing with my claims. (collectively the "Purposes")
- (b) all insurer(s) who have insured vehicle(s) involved in this accident and the Insurers' lawyers/law firms, may/are permitted to collect, use, disclose and/or process my Personal Information for one or more of the above Purposes; and
- (c) my Personal Information may/can be disclosed by any of the Insurers and/or GIA to their third party service providers or agents (including their lawyers/law firms), which may be sited outside of Singapore, for one or more of the above Purposes.
- (d) my Personal Information will also be collected and used to compile claims history for the purpose of fraud detection, investigation and management in present and all future claims.
- (e) the information so collected under (d) above may be shared / disclosed:
 - (i) to all insurers and/or any other third parties that assist in evaluating, investigating, controlling or managing fraud, regulators, law enforcement and government agencies as reasonably required for the purposes stated, or
 - (ii) for complying with requirements under any regulations, laws or court orders.

Policyholder's Signature
Date & Time:

Driver's Signature
(If driver is not the policyholder)
Date & Time:

Reporting Centre Personnel's Signature
Name:
NRIC/FIN No.:

SKETCH PLAN

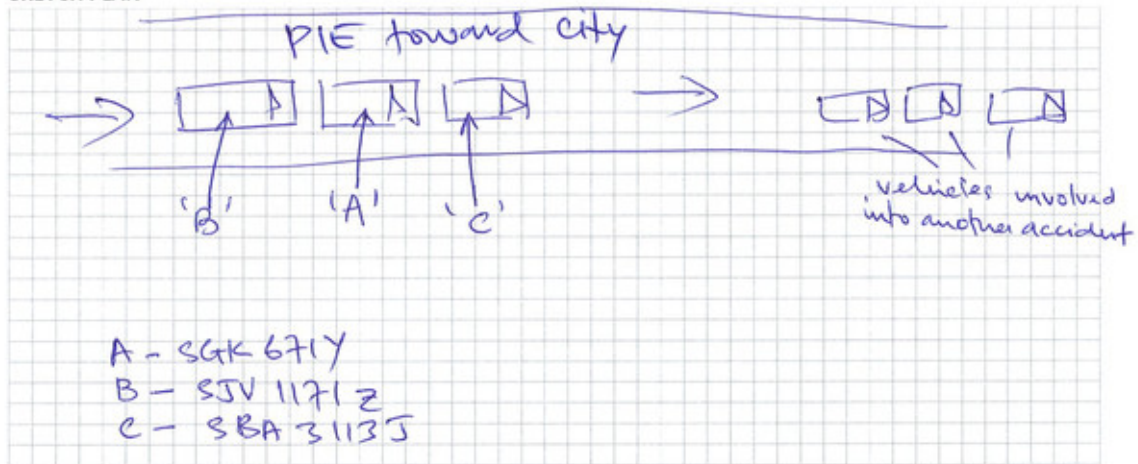

DESCRIBE CIRCUMSTANCES OF THE ACCIDENT

I was driving my vehicle 'A' SGK 671Y along AYE towards City. Vehicle 'C' SBA 3113J in front of me made a sudden stop due to a vehicle accident about 50 meters in front. I managed to stop in time my vehicle 'A', but vehicle 'B' SJV 1171Z collided into the back of my vehicle 'A'. The impact caused my vehicle to move forward and hit the back of vehicle 'C' SBA 3113J.

DECLARATION

I/We declare the foregoing particulars are true in every respect.

Policyholder's Signature
Date & Time:

G:\RMC Sketch\Planform_V3

Driver's Signature
(If driver is not the policyholder)
Date & Time:

17/1/2020 18:57

Reporting Centre Personnel's Signature
Name:
NRIC/FIN No.:

SXXXX434B

AUTOLUTION INDUSTRIAL PTE. LTD.
1, UBI ROAD 1
SINGAPORE 408623
TEL: 4340 2265 FAX: 4340 7211





COVER NOTE

NISSAN AUTO PROTECTOR PRIVATE VEHICLE

The following risk described on this Cover Note is hereby HELD COVERED on the terms and conditions of the policy issued to the Policyholder.

Name of Policyholder : Ho Yan-Yi Tracey
 Period of Insurance : 30 Jul 2019 to 29 Jul 2020
 Engine No. : HR12022725K
 Chassis No. : JN1TAAE12Z0983113

Vehicle No. : **SGK 671Y**
 Cover Note No. : 1900141213
 Endorsement No. :
 Issued Date : 29 Jul 2019

ABOUT THE COVER

Make/Model : NISSAN NOTE 1.2 (SUPERCHARGED/NON-SUPERCHARGED)
 Engine Capacity/Tonnage : 1,198.00 CC Sum Insured : Market Value First Year of Registration : 2019
 Driver Restriction : NA Off Peak Car : No Insuring with COE/PARF : Yes

Person or Classes of Persons Entitled to Drive*

at The Policyholder
 by Any other person who is driving on the Policyholder's order or with his/her permission
 This Policy will indemnify the Policyholder or any authorised driver only if he/she meets the specified age condition.

You have to pay an additional sum of \$3,000 as "Young and/or Inexperienced Driver - Surplus" ("YIDSR") if You are or Your Authorised Driver (named or unnamed) is under the age of 25 and/or has less than 2 years' driving experience.

Age Condition : All Age Condition

Limitation as to use*

Use only for road, domestic and pleasure purposes and for the Policyholder's business.

This Policy does not cover use for hire or reward, driving tuition, driving test, racing, go-karting, reliability trial or speed-testing, the carriage of goods other than samples in connection with any trade or business or use for any purpose in connection with Motor Trade.

Loss of Use: 15000cc - 16000cc

* Limitations contained in Schedule 5 of the Motor Vehicles (Third Party Risks and Compensation) Act (Cap. 160) and Section 65 of the Road Transport Act, 1957 (Malaysia) and Part IV of the Road Transport Act, 1957 (Singapore) are not included under these headings.

EXCESS

Section 1
 Fire - \$0 Own Damage - \$500 Theft - \$0 Flood Cover - \$0

Section 2
 Property Damage - \$0

Windscreen - \$100

Named Driver and Excess (where applicable)
 Ho Yan-Yi Tracey - \$500 (Own Damage)

APPROVED REPORTING CENTRES/AUTHORISED REPAIRERS (FOR CLAIMS RELATED REPAIRS)

1. TC AutoCare Add: No. 1, Bish Lak Yang Road Singapore 620099 62022212
2. Autolion Industrial Add: 10 Ulu Rusa 4 Singapore 400623 64000005
3. TC AutoCare Add: 29 Leng Kee Road Singapore 150097 67030511 67030512 67030513
4. Tan Chong Motor Sales Add: 913 Bukit Timah Road Singapore 650623 6404031 6404032 6404033
5. Tan Chong Motor Sales Add: 17 Lorong 8 Teo Payoh Singapore 310254 63570703 63570754

For other Approved Reporting Centres/Autolion Industrial Add: 10 Ulu Rusa 4 Singapore 400623 64000005. Alternatively, you may refer to AIG website www.aig.com.sg

IMPORTANT NOTES

Hire Purchase Company/Employer's Loan: NA

If you do not receive your Certificate of Insurance and policy documents within 30 days from the inception date stated on this cover note, please contact AIG immediately. We hereby certify that this Cover Note is issued in accordance with the provisions of the Motor Vehicles (Third Party Risks and Compensation) Act (Cap. 160) Part IV of the Road Transport Act, 1957 (Malaysia) and Motor Vehicles (Third Party Risks) Rules, 1959 (Malaysia). For Corporate Policies, this Cover Note is valid for 60 days from the commencement date of the period of insurance.

0900610454

TAN CHONG CREDIT PTE LTD - CLN
 911 BUKIT TIMAH ROAD TAN CHONG MOTOR CENTRE
 SINGAPORE 596022 ANSP-MOTOR

Underwritten by AIG Asia Pacific Insurance Pte. Ltd.

Manile
 AIG Asia Pacific Insurance Pte. Ltd.
 AUTHORISED REPRESENTATIVE City/W/Tur

78 Selegie Road #07-10 AIG Building 5078120 (T) 434 0410 10001 www.aig.sg

AIG Asia Pacific Insurance Pte. Ltd.

Ho Yan Yi Tracey
78 Upper Serangoon View
Singapore 533879

17 Jan 2020

To Whom It May Concern

Dear Sirs,

I, Ho Yan Yi Tracey (I/C No: S1357882F), authorize my husband Yuen Yee Jing (I/C No: S1164857F) to handle all matters regarding my car: SGK671Y, including but not restricted to the maintenance, repair and rental of replacement car during the repair period.

Please give your full support to him. Thank you.

Yours sincerely,

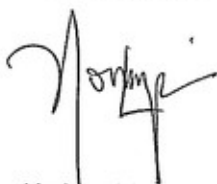

Ho Yan Yi Tracey

Accident Photo



Accident Photo



Accident Photo



Accident Photo

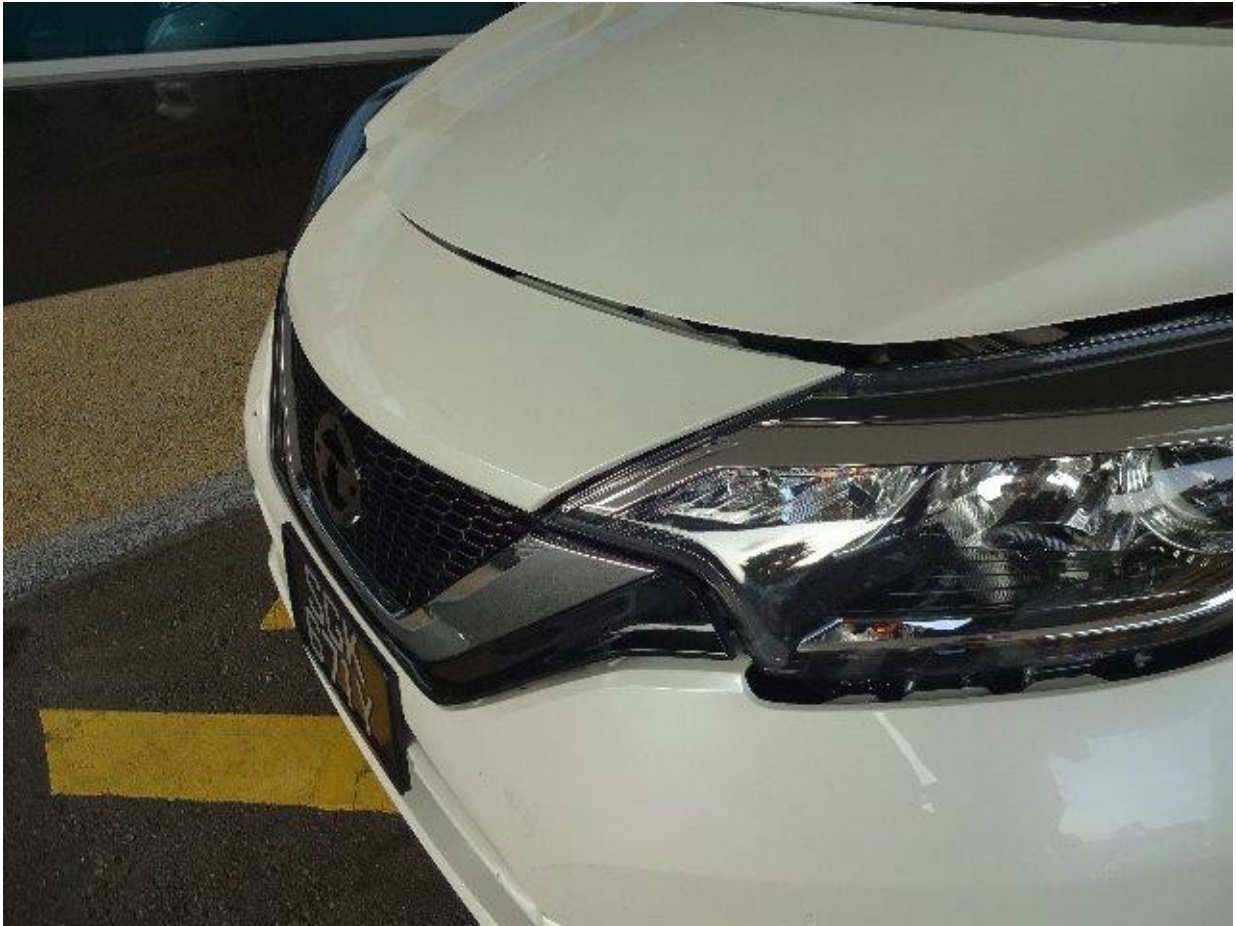

Accident Photo



Accident Photo



Accident Photo



Accident Photo



Accident Photo



Accident Photo



Accident Photo



Accident Photo



Accident Photo



Accident Photo



Accident Photo



Accident Photo



Accident Photo



Accident Photo



Identification Card



Accident Photo



Accident Photo



Accident Photo



Accident Photo



Accident Photo



Accident Photo



Accident Photo



Accident Photo



Accident Photo



Accident Photo



Accident Photo



Accident Photo



Accident Photo



Accident Photo



Accident Photo

