

## SINGAPORE ACCIDENT STATEMENT

### IMPORTANT NOTICE

1. Please report correctly the details of the accident to speed up the claims process.
2. This Form must be completed by the Policyholder and/or the Authorised Driver.
3. Information provided must be as truthful and accurate as possible. Any wilful misrepresentation or withholding of material facts may allow insurance companies to repudiate policy liability.
4. The issue and acceptance of this Form by insurance companies is not an admission of policy liability on the part of the insurance companies.
5. **Any false reporting may be referred to the Police for investigation.**
6. This report will be forwarded by the insurers of the GIA Records Management Centre established by the General Insurance Association of Singapore (GIA) for archiving and that copies of this report will, for a fee, be made available upon application by interested parties.
7. By the lodgement of this report to the insurers, you hereby consent to the archiving of this report at the centre and to copies of the report being made available aforesaid.

### ACCIDENT STATEMENT

Date Of Report	20/01/2020 15:09
Date Of Accident	18/01/2020 20:10
Exact Location Of Accident	FAR EAST FLORA OPEN SPACE CARPARK
Country/State of Loss	SINGAPORE

### DETAILS OF OWN VEHICLE

Vehicle Registration Number	SFF380A
<b>Insured/Policyholder</b>	
Name Of Registered Owner	ALVIN TAN YONG BENG
NRIC No	SXXXX110H
Email Address	NOEMAIL
Mobile Phone No	(LOCAL) +65-97617927
Alternative Phone No	OFFICE-97617927

### Vehicle Particulars

Manufacturer	BMW
Model	216I GT LED NAV
Exact Purpose for which vehicle was being used at time of accident	PRIVATE USE
Are you claiming under your own insurance policy for repair to your vehicle?	NO
If No, Please state action to be taken	THIRD PARTY
Vehicle Category	PRIVATE CAR

### Insurance Company

Name of Insurance Company	AIG ASIA PACIFIC INSURANCE PTE. LTD.
Type Of Coverage	COMPREHENSIVE
Fleet Policy	NO
Policy Number	1800127732-01
Cover Note Number	

### Driver

Name of Driver	ALVIN TAN YONG BENG
NRIC No	SXXXX110H
Date Of Birth	05/02/1974
Occupation	INDOOR
Date Of Driving Pass	23/10/2000
Driving Experience	19 YEARS AND 2 MONTHS
Gender	MALE
Mobile Number	(LOCAL) +65-97617927
Fax Number	
Contact Number	OFFICE-97617927
EEmail Address	NOEMAIL

Address	BLK 54 HAVELOCK ROAD #29-120
Postcode	161054
Was driver an employee of the Insured's Company	NO
If No, Relationship of the Driver with the Insured	OWNER
Vehicle Registration Number of Driver's Own Vehicle	- - -
Insurance Company of Driver's Own Vehicle	- - -

#### General Information of the Accident

Type Of Accident	HIT AND RUN / VANDALISM / DAMAGED WHILST PARKED
Weather Conditions	CLEAR
Road Surface	DRY

#### Other Information

Was any foreign vehicle involved in this accident?	NO
Number of vehicles (including own vehicle) involved in the accident	2
Was any body injured in the Accident?	NO
Was any injured conveyed to hospital by ambulance?	
Was any other material or property damaged?	YES
I have been approached by unknown person(s) soliciting/offering accident claims assistance.	NO
Number of Passengers (Including Driver)	0

#### Details of Police Action

Was the accident reported to the police?	YES
If Yes, Please state which Police Station	
Police Station Name	TRAFFIC POLICE DIVISION HQ - SINGAPORE CITY
Police Station Address	<b>ROAD:</b> 10 UBI AVENUE 3 , <b>POSTCODE:</b> 408865 , <b>COUNTRY:</b> SINGAPORE
Police Station Contact	<b>TEL NO:</b> 65470000 - <b>FAX NO:</b>
Was notice of intended Prosecution given?	NO
If Yes, against whom?	

#### Circumstances of Accident

REFER TO POLICE REPORT - T/20200120/7010.

#### Attachment(s)

Are accident photos available for attachment?	YES
Was there any video captured by Car Camera?	YES
Remarks/ Reasons:	VIDEO FOOTAGE WITH DRIVER
Was there any audio recorded?	NO

#### DETAILS OF OTHER VEHICLE PROPERTY 1

Vehicle Registration Number	SLT256G
Vehicle Make/Model/Colour	
Details Of Properties	
Vehicle Category	PRIVATE CAR
Name of Driver	
NRIC/Passport Number	
Contact Number	
Address	
Postcode	

Insurance Company Name  
Nature Of Damage  
No. Of Passenger (Including Driver)

## Accident Sketch Plan

### SKETCH PLAN

#### IMPORTANT NOTICE

1. Please report correctly the details of the accident to speed up the claims process.
2. This Form must be completed by the Policyholder and/or the Authorized Driver.
3. Information provided must be as truthful and accurate as possible. Any wilful misrepresentation or withholding of material facts may allow insurance companies to reassess policy liability.
4. The issue and acceptance of this Form by insurance companies is not an admission of policy liability on the part of the insurance companies.
5. Any false reporting may be referred to the Police for investigation.
6. The report will be forwarded by the Insurers of the GIA Records Management Centre established by the General Insurance Association of Singapore (GIA) for archiving and that copies of this report will for a fee be made available upon application by interested parties.
7. By the lodgment of this report to the Insurers, you hereby consent to the archiving of this report at the centre and to copies of the report being made available aforesaid.
8. Consent under the Personal Data Protection Act (PDPA)

I understand, acknowledge, agree and consent that:

- (a) My insurer, my workshop and the General Insurance Association of Singapore ("GIA") may/are permitted to collect, use, disclose and/or process my personal data/personal information set out in this [form] and any other personal information provided by me or possessed by my insurer (collectively the "Personal Information") and disclose and transfer such Personal Information to all insurer(s) who have insured vehicle(s) involved in this accident (all insurer(s) who have insured vehicle(s) involved in this accident shall be collectively referred to as the "Insurers"), the Insurers' lawyers/law firms, the Monetary Authority of Singapore and any relevant government agency/authority (such as the police), for the purpose(s) of:
  - (i) processing, handling and/or dealing with my claims including the settlement of the claims and any necessary investigations relating to the claims;
  - (ii) investigating the accident and/or my claims;
  - (iii) carrying out and/or dealing with my instructions or responding to any enquiries by me;
  - (iv) administering my claims (including the mailing of correspondence, statements, invoices, reports or notices to me, which could involve disclosure of certain personal data about me to bring about delivery of the same as well as on the external cover of envelopes/mail packages); and/or
  - (v) complying with applicable law in administering, processing, handling and/or dealing with my claims (collectively the "Purposes")
- (b) all insurer(s) who have insured vehicle(s) involved in this accident and the Insurers' lawyer/law firms, may/are permitted to collect, use, disclose and/or process my Personal Information for one or more of the above Purposes; and
- (c) my Personal Information may/can be disclosed by any of the Insurers and/or GIA to their third party service providers or agents (including their lawyers/law firms), which may be sited outside of Singapore, for one or more of the above Purposes.
- (d) my Personal Information will also be collected and used to compile claims history for the purpose of fraud detection, investigation and management in present and all future claims.
- (e) the information so collected under (a) above may be shared / disclosed:
  - (i) to all Insurers and/or any other third parties that assist in evaluating, investigating, controlling or managing fraud, regulators, law enforcement and government agencies as reasonably required for the purposes stated, or
  - (ii) for complying with requirements under any regulations, laws or court orders.

  
Policyholder's Signature  
Date & Time:

  
Driver's Signature  
(If driver is not the policyholder)  
Date & Time:

  
Reporting Centre Person's Signature  
Name:  
NRIC/FIN No.:

# Accident Sketch Plan

## SKETCH PLAN

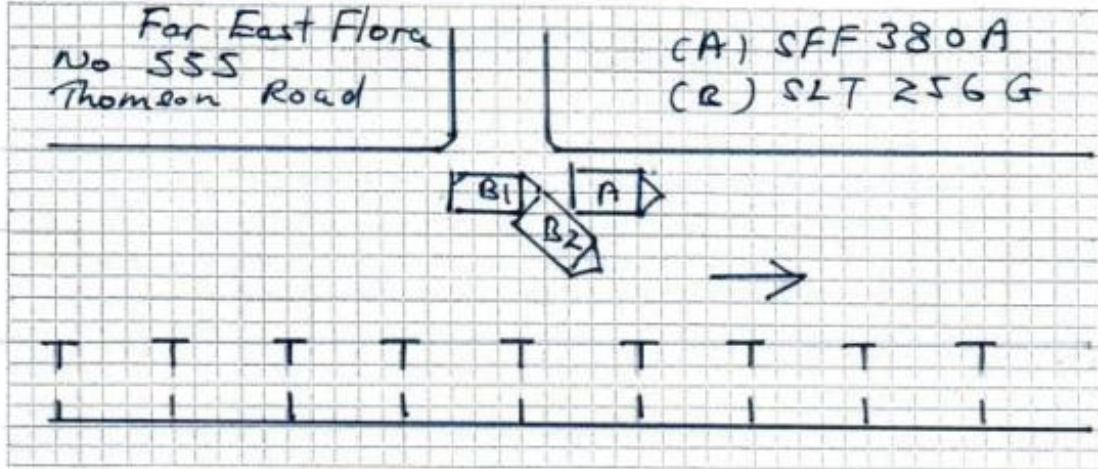

## DESCRIBE CIRCUMSTANCES OF THE ACCIDENT

On 18/01/2020 at about 2010 hrs at outside Premises of Far East Flora, No 555 Thomson Road S(298140). My vehicle was stationary parked at the above mentioned premises and everything was intact. When I return back to my vehicle, I noticed that there was <sup>some</sup> damages at my Rear Right Portion of my vehicle (A). When I reach home, I realised from my vehicle CCTV footage that a vehicle (B) had collided onto my Rear Right Portion of my vehicle (A) while moving out from the lot behind my vehicle.

Note: Please note that your insurer may have 14 days time frame for you to submit an Own Damage Claim under your own comprehensive policy. Please check your policy for more information.

## DECLARATION

I/We declare the foregoing particulars are true in every respect.

Policyholder's Signature:  
Date & Time:

Driver's Signature  
(If driver is not the policyholder)  
Date & Time:

Reporting Centre Personnel's Signature  
Name:  
NRIC/FIN No:

Carbox (date of purchase) 13



# Police Report



**SINGAPORE  
POLICE FORCE**



T/20200120/7010

Police Station Of Origin:  
Traffic Police  
10 Ubi Avenue 3 SINGAPORE 408865  
Tel No: 65470000

1 of 3

Report No. T/20200120/7010

## REPORT OF A TRAFFIC ACCIDENT

Date/Time Report Made: 20/01/2020 12:06		Vide Report No.:		Station Diary No.:	
<b>Informant's Particulars</b>					
Name of Informant: ALVIN TAN YONG BENG			Address: APT BLK 54 HAVELOCK ROAD #29-120 SINGAPORE 161054		
ID Type / ID No.: NRIC NO / S7404110H			Contact No.: Home/Office:		Mobile: 97617927
Nationality: SINGAPORE CITIZEN			Email: alvintyb@gmail.com		
Sex: Male	Age: 45	Date of Birth: 05/02/1974	Type of Informant: Vehicle Owner		
Race: Chinese			Language: English	Institution / School Name:	
Occupation: Senior Logistic Specialist			Driving Licence Information: Class:		Date of Expiry:

## General Information of the Accident

Type of Accident:	Non-Injury Hit and Run	Drink Drive: No	Date/Time of Accident: 18/01/2020 20:10	Type of Location: Car Park
Location:  THOMSON ROAD				
Weather: Clear		Road Surface: Dry	Road Speed Limit: 20 Km/h	
Traffic Flow: One Way		Traffic Control: Not Controlled	Traffic Volume: Moderate	
Type of Collision: Moving Vehicle Against - Parked Vehicle				Anyone conveyed by ambulance: No

## Details of Vehicle Involved

Vehicle No.	Type	Make	Model	Color	Condition	No of Passenger
SFF380A	Car					0
SLT256G	Car					0

## Details of Person Involved

Any Pedestrian Involved: No	
No. of Pedestrians Injured: NIL	Use of Pedestrian Crossing: NA

## Police Report



**SINGAPORE  
POLICE FORCE**



T/20200120/7010

Police Station Of Origin:  
Traffic Police  
10 Ubi Avenue 3 SINGAPORE 408865  
Tel No: 65470000

2 of 3

Report No. T/20200120/7010

### CONTINUATION OF REPORT

Vehicle Owner			
Name	ALVIN TAN YONG BENG	ID No.	S7404110H
Related Vehicle	NIL	Contact No.	97617927
Hospital/Clinic	NIL	Class of Driving Licence & Expiry Date	Class: NIL Date of Expiry: NIL
Date Treatment	NIL	Date Discharge	NIL
No. of Days granted Medical Leave	NIL	Degree of Injury	NIL

#### Brief Details.

On the stated date and time, at outside premises of Far East Flora, No 555 Thomson Road S(298140), my Vehicle SFF380A was stationary parked at the above mentioned premises and everything was intact. When i returned back to my Vehicle, I noticed that there was some damages at my Rear Right Portion of my Vehicle. When i reached home, I realised from my Vehicle CCTV Footage that a Vehicle SLT256G had collided into my rear right portion of my Vehicle SFF380A while moving out from the lot behind my Vehicle

## Police Report



**SINGAPORE  
POLICE FORCE**

Police Station Of Origin:  
Traffic Police  
10 Ubi Avenue 3 SINGAPORE 408865  
Tel No: 65470000



T/20200120/7010

3 of 3

Report No. T/20200120/7010

### CONTINUATION OF REPORT

#### Sketch Plan

Informant is not able to provide sketch plan

Signature Of Officer Recording The Report:  
Not applicable

Signature Of Interpreter:  
Not applicable

Officer In Charge Of Case:  
TP / TPiB /  
KALESWARI PALANI  
Contact No.: 65476902

Authentication Stamp

Signature Of Informant:  
The identity of the person making this report has  
been authenticated by SingPass. No signature is  
required.

Date/Time:  
20/01/2020 12:06

Classification Of Case:



Accident Photo



Accident Photo



Accident Photo



**Accident Photo**





**Accident Photo**





Accident Photo



Accident Photo

