

22/03/2001

ASS. REC. BY:

REF:

es/uoI20001170/Bsd31

Special Instruction:

Surveyor: Mr Kim

ASSIGNMENT (Office)

From (Person): Josephine Wong of uOI

Date/Time: 20/1/2020 @ 2:39pm

Estimated Cost: Bill to:

OD / TP / WS / TP RES / OD RES / EVA / INV / MV / CS

To Inspect Vehicle No: SKG 705H

Insured: 8KV 3313 G

at Workshop m/s Team Autopro

Tel: 6258 1955.

of 160 Sin Ming Drive # 01-14

Policy No: Claim No:

Sum Insured: Excess:

Make of Veh:

(Client's Record)

D.O.A. 18/01/2020

CA / REV / REP. / REV 24 HRS

H.O.D. Endorsement:

Date/Time: 2:45pm @ 20/1/2020 Person Contacted: Michelle.

Vehicle: UN/ DIT

Date/Time	Action/Instruction	Followup
	SKG 705H - X	
	8KV 3313G - CC3/11/15 02 0338 / Tlgbc2	D.O.A. 29/11/2015

ASS-PEC BY:

REF: uot

Shirley

ASSIGNMENT

From:

Date:

21/01/2020

Estimated Cost:

OD ☒ TP / WS / TP RES / OD RES / EVA / INV / MV

To Inspect Vehicle No:

SKG 705H

at Workshop m/s

Team Autopro

of

160 Sin Ming Drive #01-14

Insured:

Policy No.

Claims No.

Sum Insured:

Excess:

(Client's Record)

Make of Veh:

(Policy Condition)

Remark: The veh had commenced its
repair at the time of inspection.



Bal. or Market Value:

29,000/2

IDAC Accident Rpt:

Consistent? : Yes or No

GIA / PR Seen:

Consistent? : Yes or No

Est. Repairs:

5

days

Res.: Yes or No

Lum Sum:

%

3 Val.: Yes or No

CA / REV / REP. / 24 HRS

up

Vehicle: IN / OUT

Date:

Person Contacted:

Veh No:

SKG 705H

Yr Regn: 28/7/2012

Type: ☒ M. Car / M. Cycle / Bus / Van / Lorry / Taxi / Prime Mover /

Truck / Trailer or

Make:

Hyundai Elantra

c.c 1591

Colour:

Gold

A/C: Insured / Std / NI / NA

Sp. Reading

172975

T/Radio: Insured / Std / NI / NA

Eng/No:

G4FCU597763

C/No:

KMHDH 41CMCU596811

Gen. Cond: Good / Fair / Poor / Burnt

Steering: ☒ In order / Jammed / Leaked / Burnt orBrake: ☒ In order / Jammed / Leaked / Burnt or

Modi: Nil / S/Rim / STD A/Rim or

Tyre Size:

F: 225/45R18

R: 225/45R18

BS / DUN / EXNOVA / GY / FS / LIZA / MIC / OHTSU / PIR / SUMI /

TOYO / YOKO or

KINTOREST

Front

Rear

R/Bal.

6

mm

R/Bal.

6

mm

L/Bal.

6

mm

L/Bal.

6

mm

D.O.A.

18/1/2020

D.O.I.

21/1/2020

Survey held at

Team Autopro

Des. of Damages: ☒ Front / Rear / ☒ O/S / N/S / UIC / Rooftop or

O/S Front

The UIC / Chassis frame / Body Structure affected due to collision.

Date / Time

Action / Instruction

Range 3,000/2 - 4,000/2

L/s 3550/2 Telim lim 3/3/2020

MV 29,000/2

PV 24,455/2

NV 4,545/2

Finalised with John EO on
9/3/2020 @ 6:49pm @ 3550/2 5 days

Headland photo not clear

02/03/2020 - To remove item 405. to show the
SRI item 5 and item 3 damage.

~~Pls provide~~

Days Of Repair:

5

Resurvey No. of Trip:

1

Date/Time, File Pass to?

10/03/20

1)

Date/Time, File Return to?

2)

Report Format:

Lump Sum / L&L: ()

\$3,550/ 4/5

RECEIVED 10 MAR 2020

Add Fee:

- ☐ Site Insp (\$)
☐ Interview (\$)
☐ Tech. Invs (\$)
☐ West end (\$)

Survey Fee:

325

Transportation:

60

S+RS: SI

80

Phone:

31

Other:

OSP 103/10

TOTAL

496

Nivitha (LKK Auto)

From: WONG JOSEPHINE <josephinewong@uoi.com.sg>
Sent: Monday, 20 January 2020 2:39 PM
To: sur@lkkauto.com; assignments@lkkauto.com
Cc: teamautopl@gmail.com; LEE KATIE
Subject: FW: 2 Days Notice: SKG 705 H (Our Ref) and SKV 3313 G (Your Ref) Dated 18TH JANUARY 2020

Without Prejudice

Dear LKK

Kindly attend to the TP survey.

Details of survey as email below.

Josephine Wong

Executive
Claims

United Overseas Insurance Limited

3 Anson Road, #28-01 Springleaf Tower, Singapore 079909
Main • (65) 6222 7733 | DID • (65) 6490 9329 | Fax • (65) 6327 3869 | Email • josephinewong@uoi.com.sg

UOB EMAIL DISCLAIMER

Any person receiving this email and any attachment(s) contained, shall treat the information as confidential and not misuse, copy, disclose, distribute or retain the information in any way that amounts to a breach of confidentiality. If you are not the intended recipient, please delete all copies of this email from your computer system. As the integrity of this message cannot be guaranteed, neither UOB nor any entity in the UOB Group shall be responsible for the contents. Any opinion in this email may not necessarily represent the opinion of UOB or any entity in the UOB Group.

From: TeamAutoPro North [mailto:teamautopl@gmail.com]
Sent: Monday, January 20, 2020 11:20 AM
To: LEE KATIE <katielee@uoi.com.sg>; LEE KATIE <katielee@uoi.com.sg>
Subject: 2 Days Notice: SKG 705 H (Our Ref) and SKV 3313 G (Your Ref) Dated 18TH JANUARY 2020

Dear Sir/Madam,

Road Traffic Accident Involving SKG 705 H (Our Ref) and SKV 3313 G (Your Ref)
Dated 18TH JANUARY 2020, Time around 11:00HRS
@ TOA PAYOH LORONG 4 BLK 94

We represent our client; PHUA CHIN HOW (PAN ZHENHAO), to notify you of the aforesaid road traffic accident involving our client's vehicle registration number: SKG 705 H and your insured's vehicle registration number: SKV 3313 G.

nclosed herewith a copy of our 2 Days Notice Letter and the relevant Singapore Accident Statement filed for your reference.

For efficiency purpose, we are agreeable with the appointment of **Mr Lim - LKK** as the SJE for subject claim. Please let us know within **2 working days** from today your agreeing to the above otherwise kindly send us your list of at least **ten (10) motor surveyors, via email to the following personnel:-**

Contact Person	Eric Lee	8269 9999
Email Address	teamautopl@gmail.com	
Survey Address	160 Sin Ming Dr, #01-14 Sin Ming AutoCity Singapore 575722	

Thank you for your attention to this email and we look forward to your earliest reply.

--

--

The above settlement is in respect of our client for damage pertaining to his motor vehicle and shall not prejudice our client's claim in respect of damages and consequential loss in relation to his personal injuries.

Wishing you a Happy and Prosperous Lunar New Year



Peach Ang

Team AutoPro Pte Ltd



Tel: 6258 1955 Fax: 6258 1956

(Newly Shifted) Main Office: 160 Sin Ming Dr, #02-12 Sin Ming AutoCity Singapore 575722
Workshop/Survey Venue: 160 Sin Ming Dr, #01-14 Sin Ming AutoCity Singapore 575722

Shirley Hiew (LKK Auto)

From: WONG JOSEPHINE <josephinewong@uoi.com.sg>
Sent: Friday, 14 February 2020 10:41 am
To: Shirley Hiew (LKK Auto)
Subject: RE: 2 Days Notice: SKG 705 H (Our Ref) and SKV 3313 G (Your Ref) Dated 18TH JANUARY 2020

Ref no: M12D12642002

Josephine Wong

Executive
Claims

United Overseas Insurance Limited

3 Anson Road, #28-01 Springleaf Tower, Singapore 079909
Main • (65) 6222 7733 | DID • (65) 6490 9329 | Fax • (65) 6327 3869 | Email • josephinewong@uoi.com.sg

UOB EMAIL DISCLAIMER

Any person receiving this email and any attachment(s) contained, shall treat the information as confidential and not misuse, copy, disclose, distribute or retain the information in any way that amounts to a breach of confidentiality. If you are not the intended recipient, please delete all copies of this email from your computer system. As the integrity of this message cannot be guaranteed, neither UOB nor any entity in the UOB Group shall be responsible for the contents. Any opinion in this email may not necessarily represent the opinion of UOB or any entity in the UOB Group.

From: Shirley Hiew (LKK Auto) [mailto:ShirleyHiew@lkkauto.com]
Sent: Thursday, February 13, 2020 4:47 PM
To: WONG JOSEPHINE <josephinewong@uoi.com.sg>
Cc: LEE KATIE <katielee@uoi.com.sg>; SUR <sur@lkkauto.com>; assignments <assignments@lkkauto.com>
Subject: RE: 2 Days Notice: SKG 705 H (Our Ref) and SKV 3313 G (Your Ref) Dated 18TH JANUARY 2020

Dear Josephine,

Kindly provide us your claim number.

Thank you.

Best Regards,

Shirley Hiew | Case Handler

LKK Auto Consultants Pte Ltd

Phone: 6256-3561 | email: Sur@lkkauto.com | fax: 6256-4315
Blk 51, Paya Ubi Industrial Park, Ubi Avenue 1, #02-25 | S(408933)

From: Admin-D (LKKAuto) <admin-d@lkkauto.com>
Sent: Monday, 20 January 2020 2:44 pm

To: 'WONG JOSEPHINE' <josephinewong@uoi.com.sg>; assignments <assignments@lkkauto.com>
Cc: 'LEE KATIE' <katielee@uoi.com.sg>; SUR <sur@lkkauto.com>
Subject: RE: 2 Days Notice: SKG 705 H (Our Ref) and SKV 3313 G (Your Ref) Dated 18TH JANUARY 2020

Dear Sir/Mdm,

Thank you for the assignment.

Best Regards

G.NIVITHA

LKK Auto Consultants Pte Ltd

Phone: 6841-1972 | email: assignments@lkkauto.com | fax: 6256-4315

Blk 51, Paya Ubi Industrial Park, Ubi Avenue 1, #02-25 | S(408933)

From: WONG JOSEPHINE [<mailto:josephinewong@uoi.com.sg>]
Sent: Monday, 20 January 2020 2:39 PM
To: sur@lkkauto.com; assignments@lkkauto.com
Cc: teamautopl@gmail.com; LEE KATIE <katielee@uoi.com.sg>
Subject: FW: 2 Days Notice: SKG 705 H (Our Ref) and SKV 3313 G (Your Ref) Dated 18TH JANUARY 2020

Without Prejudice

Dear LKK

Kindly attend to the TP survey.

Details of survey as email below.

Josephine Wong

Executive
Claims

United Overseas Insurance Limited

3 Anson Road, #28-01 Springleaf Tower, Singapore 079909
Main • (65) 6222 7733 | DID • (65) 6490 9329 | Fax • (65) 6327 3869 | Email • josephinewong@uoi.com.sg

UOB EMAIL DISCLAIMER

Any person receiving this email and any attachment(s) contained, shall treat the information as confidential and not misuse, copy, disclose, distribute or retain the information in any way that amounts to a breach of confidentiality. If you are not the intended recipient, please delete all copies of this email from your computer system. As the integrity of this message cannot be guaranteed, neither UOB nor any entity in the UOB Group shall be responsible for the contents. Any opinion in this email may not necessarily represent the opinion of UOB or any entity in the UOB Group.

From: TeamAutoPro North [<mailto:teamautopl@gmail.com>]
Sent: Monday, January 20, 2020 11:20 AM

To: LEE KATIE <katielee@uoi.com.sg>; LEE KATIE <katielee@uoi.com.sg>

Subject: 2 Days Notice: SKG 705 H (Our Ref) and SKV 3313 G (Your Ref) Dated 18TH JANUARY 2020

Dear Sir/Madam,

Road Traffic Accident Involving SKG 705 H (Our Ref) and SKV 3313 G (Your Ref)
Dated 18TH JANUARY 2020, Time around 11:00HRS
@ TOA PAYOH LORONG 4 BLK 94

We represent our client; PHUA CHIN HOW (PAN ZHENHAO), to notify you of the aforesaid road traffic accident involving our client's vehicle registration number: SKG 705 H and your insured's vehicle registration number: SKV 3313 G.

Enclosed herewith a copy of our 2 Days Notice Letter and the relevant Singapore Accident Statement filed for your reference.

For efficiency purpose, we are agreeable with the appointment of **Mr Lim - LKK** as the SJE for subject claim. Please let us know within **2 working days** from today your agreeing to the above otherwise kindly send us your list of at least **ten (10) motor surveyors, via email to the following personnel:-**

Contact Person	Eric Lee	8269 9999
Email Address	teamautopl@gmail.com	
Survey Address	160 Sin Ming Dr, #01-14 Sin Ming AutoCity Singapore 575722	

Thank you for your attention to this email and we look forward to your earliest reply.

--

--

The above settlement is in respect of our client for damage pertaining to his motor vehicle and shall not prejudice our client's claim in respect of damages and consequential loss in relation to his personal injuries.

Wishing you a Happy and Prosperous Lunar New Year

Peach Ang

Team AutoPro Pte Ltd

Tel: 6258 1955 Fax: 6258 1956

(Newly Shifted) Main Office: 160 Sin Ming Dr, #02-12 Sin Ming AutoCity Singapore 575722
Workshop/Survey Venue: 160 Sin Ming Dr, #01-14 Sin Ming AutoCity Singapore 575722

This email has been checked for viruses by AVG antivirus software.
www.avg.com

Email: sm@idac.com.sg

Tel no: 6555 6888 Fax no: 6454 3279

Personal Particulars of Owner & Driver (Vehicle A)

Date of Accident: 18/01/2020 (dd/mm/yy) Time of Accident: 11:00 (24-HR-FORMAT)
Vehicle No.: SKG 705 H Vehicle Make & Model: HYUNDAI ELANTRA 1.6 AT ABS D/AB 2W
Exact location of Accident: TOA PAYOH LORONG 4 BLK 94
Policyholder's Name / IC No.: PHUA CHIN HOW (PAN ZHENHAO) S7207565Z
Driver's Name / IC No.: PHUA CHIN HOW (PAN ZHENHAO) S7207565Z (As Above) ☐
Driver's Contact No.: 9383 9572 Company Contact No.:
Driver's Address: 100 TOA PAYOH LORONG 1 #07-273 S310100
Insurance Company: AIG Email address (if any):

Relationship between Owner & Driver: OWNER

or Others specify: _____

What do you wish to claim? (Please TICK one only)

☐ Own Insurance / ☒ Other Vehicle (The one you want to claim against) / ☐ Reporting (For Record Purpose)

**Exact purpose for which the vehicle
Was being used at time of accident?**

Occupation (nature of job) ☒ Indoor/ ☒ Outdoor

☒ Private use / ☐ Work purpose

No. of Passengers (Including Driver): 02

Passenger Name: WIFE

Gender: Female

Passenger Name:

Gender:

Weather condition & Road conditions? (On the day of accident)

☒ Clear & Dry / ☐ Raining & Wet / ☐ After-Rain & Wet / ☐ Drizzling & Wet / Others: _____

Was there any video captured by your Car Camera? ☐ Yes / ☒ No

Any Injuries: ☐ Yes / ☒ No (If YES) Injured Person's Name: _____

Injuries Sustain: _____ Injured Person in Which Vehicle: _____

Police Report filed: ☐ Yes / ☒ No (If YES) Which Police Station: _____

The Other Party(s) Details:

1. Driver's Name / IC No: _____ Vehicle No: SKV 3313 G

Driver's Contact No: _____ Insurance Company (If any): _____

2. Driver's Name / IC No: _____ Vehicle No: _____

Driver's Contact No: _____ Insurance Company (If any): _____

*Independent Witness (If Any): _____ Contact No: _____

Preferred Workshop Name: _____ Contact No: _____

*If no proper documents are produced, IDAC should not file the report. Information will be discarded after one week.

SKETCH PLAN

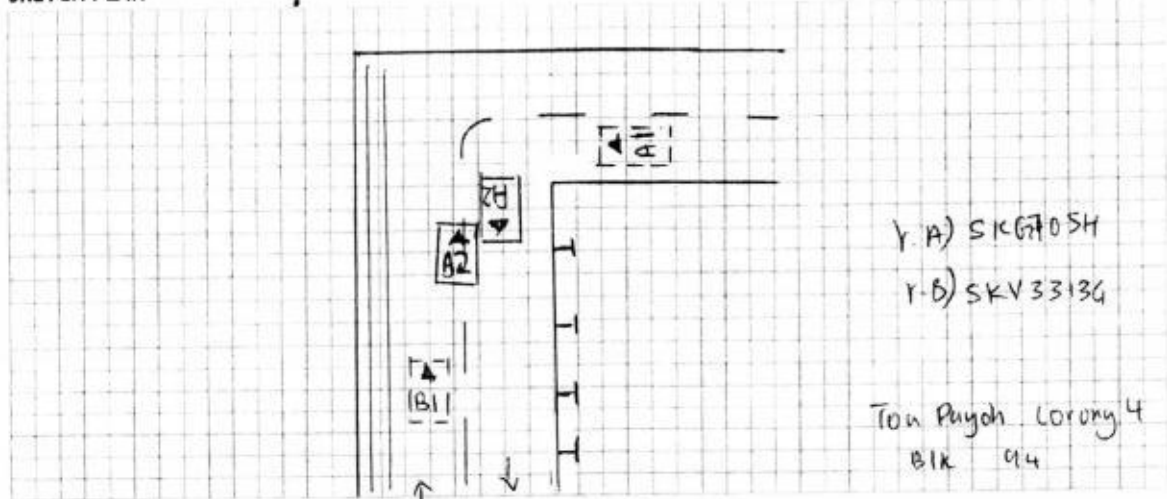

DESCRIBE CIRCUMSTANCES OF THE ACCIDENT

On the stated date and time, I vehicle 'A' SKG705H was travelling

on the stated venue. I was travelling straight in my lane, suddenly

vehicle 'B' from the opposite lane cut into my lane and collided

onto my vehicle front right portion. After the accident, there was

sound coming out from my front right area and the vehicle

alignment is off hence I have to called for tow truck to

assist.

DECLARATION

I/We declare the foregoing particulars are true in every respect.

Policyholder's Signature

Date & Time: 20/01/20 1030hrs

Driver's Signature

(If driver is not the policyholder)

Date & Time:

Reporting Centre Personnel's Signature

Name:

NRIC/FIN No.:

1

> Back to OneMotoring

Enquire PARF/COE Rebate for Registered Vehicle

Vehicle Owner Particulars	
Owner ID Type:	Singapore NRIC
Owner ID:	565Z
Vehicle Details	
Vehicle No.:	SKG705H
Vehicle to be Exported:	No
Intended Deregistration Date:	22 Jan 2020
Vehicle Make:	HYUNDAI
Vehicle Model:	ELANTRA 1.6 AT ABS D/AB 2WD 4DR SR
Primary Colour:	Red
Manufacturing Year:	2012
Engine No.:	G4FGCU597763
Chassis No.:	KMHDH41CMCU596811
Maximum Power Output:	95.6 kW (128 bhp)
Open Market Value:	\$14,535.00
Original Registration Date:	28 Jul 2012
First Registration Date:	28 Jul 2012
Transfer Count:	1
Actual ARF Paid:	\$14,535.00
Intended PARF Rebate Details	
PARF Eligibility:	Yes
PARF Eligibility Expiry Date:	27 Jul 2022
PARF Rebate Amount:	\$8,721.00
Intended COE Rebate Details	
COE Expiry Date:	27 Jul 2022
COE Category:	A - Car (1600cc & below)
COE Period(Years):	10
QP Paid:	\$62,600.00
COE Rebate Amount:	\$15,734.00
Total Rebate Amount:	\$24,455.00

The information contained herein is correct as at 22 Jan 2020

OK

MV 29,000/2
PV 24,455/2
NV 45,455/2

Tamim bin
22/1/2020



Post an Advertisement
Sell it yourself! Advertise it at just
\$58 until it's SOLD!

Post an Ad

Advertiser Login

Ways of Selling

2007 Nissan Latio 1.5L Auto Selling For \$14,500.



Daily Use Workhorse With
Multiple Compartments That Are
Deep, Great For Family.
Direct Owner [StarAd](#)

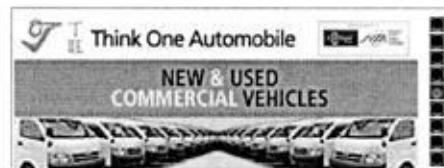

Browse by Category

« Back (1 2) Next »







Sort by Reg. Date

20 results/page

31 vehicles

Hyundai Elantra

Advanced Search

	Make	Model	Price	Depreciation	Reg. Date	Eng Cap	Mileage	Veh Type	Status
Search Selection	Hyundai Elantra		Any	Any	2012	Any	Any	Any	All
	Hyundai Elantra	1.6A Elite	\$31,800	\$9,100 /yr	17-Oct-2012	1,591 cc	120,045 km	Sedan	Available
Hot Deal! Cheapest In Market. Best Selling Model And Best Fuel Efficient Ever. Good Choice For You And Your Family. Superb Handling And Condition. Low Mileage Done. No Repairs Needed. High Trade In Welcome. WhatsApp Me For More Information. Call Now Before It...									
SmartCars Boutique Pte Ltd									
Posted: 17-Jan-2020 Tags: 2012 Hyundai Elantra, 2012 hyundai elantra, Hyundai Elantra, hyundai elantra, Hyundai, Elantra, elantra, Used Hyundai									
	Hyundai Elantra	1.6A Elite	-	N.A	31-Aug-2012	1,591 cc	-	Sedan	SOLD
Secured And Well Maintained By Fussy Owner. Immaculate Condition Inside And Outside. Certified With Assurance And Quality From STA Evaluation. Give Yourself A Peace Of Mind! Buy It From Us! A Company With Professional Sales Serviced Assured. Call Our Sales Team A...									
Car Search									
Posted: 02-Dec-2019 Tags: 2012 Hyundai Elantra, 2012 hyundai elantra, Hyundai Elantra, hyundai elantra, Hyundai, Elantra, elantra, Used Hyundai									
	Hyundai Elantra	1.6A	\$29,800	\$9,300 /yr	28-Aug-2012	1,591 cc	-	Sedan	Available
Beautiful Sports Rims! Very Clean Spacious Interior And Boots Space! Good Fuel Efficiency Above 12Km/L. Easy To Drive And Maintain! Bank Loan Or In House Loan Available! Not To Be Missed! Trade In Welcome! Call/Whatsapp Us Now!									
Monster Motors Pte Ltd									
Posted: 16-Dec-2019 Tags: 2012 Hyundai Elantra, 2012 hyundai elantra, Hyundai Elantra, hyundai elantra, Hyundai, Elantra, elantra, Used Hyundai									
	Hyundai Elantra	1.6A Elite Sunroof	-	N.A	28-Jul-2012	1,591 cc	-	Sedan	SOLD
In House Comprehensive Warranty Up To 6 Months With 24/7 Breakdown Recovery Service, Brand New Leather, New Paintwork. Buy From Reputable Company With Good Track Records. Call Now For Appointment! We Welcomed Ex-Bankruptcy. Best Purchase Experienc...									
Posted: 19-Jan-2020 Tags: 2012 Hyundai Elantra, 2012 hyundai elantra, Hyundai Elantra, hyundai elantra, Hyundai, Elantra, elantra, Used Hyundai									
GET YOUR COE RENEWAL LOAN									
Is your COE expiring? Let us help you renew it!									
Getting your COE renewed is easy, fast and affordable. We'll help you renew your COE and get a loan for it. Get the cheapest loan in town and an approval in 2 days without effort! Enquire today.									
	Hyundai Elantra	1.6A Elite	\$31,800	\$10,140 /yr	26-Jun-2012	1,591 cc	138,000 km	Sedan	Available
Hot Deal! Cheapest In Market. Best Selling Model And Best Fuel Efficient Ever. Good Choice For You And Your Family. Superb Handling And Condition. Low Mileage Done. No Repairs Needed. High Trade In Welcome. WhatsApp Me For More Information. Call Now Before It...									
Posted: 18-Jan-2020 Tags: 2012 Hyundai Elantra, 2012 hyundai elantra, Hyundai Elantra, hyundai elantra, Hyundai, Elantra, elantra, Used Hyundai									
	Hyundai Elantra	1.6A Elite	-	N.A	26-Jun-2012	1,591 cc	-	Sedan	SOLD
Consignment Code: A363. Flexible And Attractive Loan Available. Trade-In Available For Your Car! No Hidden Costs. For Further Information Or If You Have Any Questions Please Do Not Hesitate To Contact Us.									
Posted: 15-Nov-2019 Tags: 2012 Hyundai Elantra, 2012 hyundai elantra, Hyundai Elantra, hyundai elantra, Hyundai, Elantra, elantra, Used Hyundai									
	Hyundai Elantra	1.6A	-	N.A	15-May-2012	1,591 cc	-	Sedan	SOLD
1 Owner Only! Full Agent Maintained! Original Stock Paintwork! Accident Free! Beautiful Sports Rims! Very Clean Spacious Interior And Boots Space! Good Fuel Efficiency Above 12Km/L. Easy To Drive And Maintain! Bank Loan Or Full Loan Available! Not To Be Missed! Tra...									
Posted: 10-Dec-2019 Tags: 2012 Hyundai Elantra, 2012 hyundai elantra, Hyundai Elantra, hyundai elantra, Hyundai, Elantra, elantra, Used Hyundai									

Compare

SJE : _____
 Date of Survey : _____
 Date of ReSurvey: _____ After-Paint: _____
 Contacts : _____

Vehicle Nos : **SKG 705 H**
 Model : Hyundai Elantra
 Year : _____
 Chassis No : _____

*** AGREED Cost Of Repair and Repair Day/s with SJE ***

Amount: _____

Working Day: _____

Nos.	PARTS	Qty	Unit S\$	TOTAL S\$
1	Front bumper	1	\$ 1,023.40	\$ 580.00 1,023.40 DD✓
2	Front bumper lower lip	1	\$ 473.60	\$ 385.00 473.60 CUT✓
3	Front bumper side retainer	2	\$ 86.90 124.30	\$ 173.80 248.60 NEC✓
4	Front bumper grille	1	\$ 473.60	\$ 473.60 NDX
5	Front bumper lower grille	1	\$ 345.80	\$ 247.00 345.80 NDX
6	Front bumper fog lamp RH	1	\$ 482.50	\$ 482.50 NDX
7	Front bumper fog lamp garnish RH	1	\$ 415.30	\$ 148.40 415.30 CUT✓
8	Bonnet	1	\$ 1,106.40	\$ 1,106.40 NDX
9	Headlamp RH	1	\$ 952.30	\$ 858.20 952.30 CUT✓
10	Headlamp lower bracket RH	1	\$ 186.70	\$ 186.70 NDX
11	Front fender RH	1	\$ 958.10	\$ 958.10 RX
12	Front fender inner cowling RH	1	\$ 378.20	\$ 378.20 NDX
13	Front fender side garnish RH	1	\$ 241.60	\$ 241.60
14	Wiper washer tank	1	\$ 386.40	\$ 386.40 } NDX
15	Wiper washer tank motor	1	\$ 217.90	\$ 217.90 NDX
16	Steering rack	1	\$ 985.30	\$ 985.30 DD✓
17	Front lower arm RH	1	\$ 482.60	\$ 356.00 482.60 DD✓
18	Front knuckle arm RH	1	\$ 513.70	\$ 363.00 513.70 JARIV
19	Front knuckle arm bearing RH	1	\$ 312.40	\$ 285.00 312.40 NDX
20	Front absorber RH	1	\$ 472.50	\$ 472.50
			Parts Sub Total :	\$ 3396.40 10,656.90
			Discount	\$ 679.28 2,131.38
			PARTS TOTAL :	\$ 2717.12 8,525.52

3149.40
 - 627.88
 2519.52

20%

Nos.	SPECIAL NETT	Qty	Unit S\$	TOTAL S\$
1	Front bumper clips	1	\$ 50.00	\$ 30.00 50.00
2	Front bumper lower lip clips	1	\$ 50.00	\$ 30.00 50.00
3	Front bumper lower grille clips	1	\$ 50.00	\$ 50.00 NNX 50.00
4	Bonnet sealant	1	\$ 80.00	\$ 80.00 NNX
5	Front fender sealant	1	\$ 80.00	\$ 30.00 NNX 80.00
6	Front fender inner cowling clips	1	\$ 50.00	\$ 50.00 NDX
7	Front fender side garnish clips	1	\$ 50.00	\$ 50.00 NDX
8	Alloy rim RH	1	\$ 850.00	\$ 300.00 850.00 CUT✓
9	Tyre RH	1	\$ 380.00	\$ 380.00 NDX
10	Sundries	1	\$ 80.00	\$ 80.00 NNX
			SPECIAL NETT TOTAL :	\$ 360.00 1,720.00

Nos.	LABOUR	S\$	
1	Panel beat	\$ 660.00	1,200.00
2	Rust proofing	\$ 60.00	200.00
3	Spray painting	\$ 600.00	1,200.00
4	Diagnostic & reset fault code	\$	200.00
5	R&R undercarriage parts.	\$ 150.00	300.00
6	R&R front tyre and balancing	\$ 60.00	150.00
7	Wiring / bulb checking	\$ 30.00	100.00
8	Wheel alignment	\$ 60.00	120.00
LABOUR TOTAL :		\$ 1560.00	3,470.00

NNX

PARTS TOTAL : \$2519.52 8,525.52
SPECIAL NETT TOTAL : \$ 360.00 1,720.00
LABOUR TOTAL : \$ 1560.00 3,470.00
GRAND TOTAL : \$4439.52 13,715.52
@ 20% 887.90
3551.62

Survey 21/1/2020
Trim lin
1430 hrs

Resurvey 31/1/2020
Trim lin
1500 hrs

Lump sum repair
Repair days 5

L/S 3550/2

Trim
lin
3/3/2020

LKK Auto Consultants hence notify the Repairer of the following:

- To resurvey before/after spray painting
- To display damaged part(s) during resurvey
- Parts prices are subject to confirmation
- Third party survey is on a "Without Prejudice" basis
- No illegal modification(s) is allowed
- Supplementary item(s) must be resurveyed and is subject to final approval from Insurance Company

Acknowledged by Repairer

Signature:

Date:



SKG705H

Hyundai : Avante/Elantra/Lantra : 2013.3.26-16 (-MD-)
4-Wheel Total Alignment

Front : Left

Actual	Before	Specified Range
-0°35'	-0°35'	-1°00' 0°00'
3°54'	3°54'	3°32' 4°32'
-2°39'	-2°39'	-0°03' 0°09'
13°05'	13°05'	13°18' 14°18'
12°29'	12°29'	12°18' 14°18'

Camber
Caster
Toe
SAI
Included Angle
Turning Angle Diff.

Front : Right

Actual	Before	Specified Range
-2°00'	-2°00'	-1°00' 0°00'
4°19'	4°19'	3°32' 4°32'
-2°54'	-2°54'	-0°03' 0°09'
14°15'	14°16'	13°18' 14°18'
12°15'	12°15'	12°18' 14°18'

Front

Cross Camber
Cross Caster
Cross SAI
Total Toe
Cross Turn Diff.

Actual	Before	Specified Range
1°24'	1°25'	
-0°25'	-0°25'	
-1°11'	-1°11'	
-5°32'	-5°32'	-0°06' 0°18'

Rear : Left

Actual	Before	Specified Range
-2°02'	-2°02'	-2°00' -1°00'
0°23'	0°23'	-0°02' 0°26'

Camber
Toe

Rear : Right

Actual	Before	Specified Range
-1°41'	-1°41'	-2°00' -1°00'
0°21'	0°21'	-0°02' 0°26'

Rear

Cross Camber
Total Toe
Thrust Angle

Actual	Before	Specified Range
-0°21'	-0°21'	
0°44'	0°44'	0°00' 0°54'
0°01'	0°01'	



LKK Auto Consultants Pte Ltd

51 Ubi Ave 1 #01-25 Paya Ubi Industrial Park, Singapore 408933

TEL: 6256 3561 FAX: 6256 4315

Reg. No: 199607198R GST Reg. No. 19-9607198-R

Affiliated to Federation Internationale Des Experts En Automobile			
UNITED OVERSEAS INSURANCE LTD		Ref : CS/UOI20001170/Bsd3s2	
3 ANSON ROAD #28-01 SPRINGLEAF TOWER SINGAPORE 079909		Date : 10-03-2020	
		Code : UOI2	
1. Policy Particulars :- THIRD PARTY CLAIM			
Insured Veh.	SKV 3313G	Veh. Inspected	SKG 705H
Policy No.		Coverage (\$)	0.00
Claim No.	M12D12642002	Excess (\$)	0.00
Assign From	JOSEPHINE WONG	Assign Date	20/01/2020
2. Vehicle Particulars & Condition			
Make & Model	HYUNDAI ELANTRA	c.c	1591
Engine No.	HIDDEN	Year of Reg.	2012
Chassis No.	KMHDH41CMCU596811	Colour	GOLD
Odometer	172975	Steering	IN ORDER
Brakes	IN ORDER	Modification	SPORTS RIM
General	FAIR		
3. Conditions of Tyres			
	Size	Make	Balance
R/H Front Tyre	225/40 ZR18	KINFOREST	6 mm
L/H Front Tyre	225/40 ZR18	KINFOREST	6 mm
R/H Rear Tyre	225/40 ZR18	KINFOREST	6 mm
L/H Rear Tyre	225/40 ZR18	KINFOREST	6 mm
4. Description of Damages			
THE VEHICLE SUSTAINED DAMAGES AT THE O/S FRONT PORTION. DAMAGES SEE DETAILS.			
5. General Information			
Accident Date	18/01/2020	Inspection Date	21/01/2020
Survey held at	TEAM AUTOPRO PTE LTD 160 SIN MING DR #01-14 SIN MING AUTO CITY SINGAPORE 575722		
5a. Remarks			
A)THE INSPECTION WAS CONDUCTED ON A"WITHOUT PREJUDICE" BASIS. B)IN ACCORDANCE TO YOUR INSTRUCTIONS, WE HAVE NOT AUTHORISED REPAIRS.			
5b. Estimate Days of Repair			
ESTIMATED NORMAL PERIOD FOR REPAIR:		5 Working Days	



LKK Auto Consultants Pte Ltd

51 Ubi Ave 1 #01-25 Paya Ubi Industrial Park, Singapore 408933

TEL: 6256 3561 FAX: 6256 4315

Reg. No: 199607198R GST Reg. No. 19-9607198-R

Page No.: 1 of 2

ADJUSTMENT ON REPAIR COST FOR VEHICLE NO. SKG 705H

Qty	Description of Parts	Condition	Estimate By Workshop (\$)	Our Adjusted (\$)
REPLACEMENT OF PARTS				
1	FRONT BUMPER	DENTED	1,023.40	580.00
1	FRONT BUMPER LOWER LIP	CUT	473.60	385.00
2	FRONT BUMPER SIDE RETAINER @ \$124.30	NECESSARY	248.60	173.80
1	FRONT BUMPER GRILLE	NOT DAMAGED	473.60	-
1	FRONT BUMPER LOWER GRILLE	NOT DAMAGED	345.80	-
1	FRONT BUMPER FOG LAMP RH	NOT DAMAGED	482.50	-
1	FRONT BUMPER FOG LAMP GARNISH RH	CUT	415.30	148.40
1	BONNET	NOT DAMAGED	1,106.40	-
1	HEADLAMP RH	CUT	952.30	858.20
1	HEADLAMP LOWER BRACKET RH	NOT DAMAGED	186.70	-
1	FRONT FENDER RH	TO REPAIR SEE LABOUR	958.10	-
1	FRONT FENDER INNER COWLING RH	NOT DAMAGED	378.20	-
1	FRONT FENDER SIDE GARNISH RH	NOT DAMAGED	241.60	-
1	WIPER WASHER TANK	NOT DAMAGED	386.40	-
1	WIPER WASHER TANK MOTOR	NOT DAMAGED	217.90	-
1	STEERING RACK	NOT DAMAGED	985.30	-
1	FRONT LOWER ARM RH	DENTED	482.60	356.00
1	FRONT KNUCKLE ARM RH	DENTED	513.70	363.00
1	FRONT KNUCKLE ARM BEARING RH	JAMMED	312.40	285.00
1	FRONT ABSORBER RH	NOT DAMAGED	472.50	-
	LESS 20% DISCOUNT		-2,131.38	-629.88
			8,525.52	2,519.52
SPECIAL NETT ITEMS				
1	FRONT BUMPER CLIPS (SN)	NECESSARY	50.00	30.00
1	FRONT BUMPER LOWER LIP CLIPS (SN)	NECESSARY	50.00	30.00
1	FRONT BUMPER LOWER GRILLE CLIPS (SN)	NOT NECESSARY	50.00	-
1	BONNET SEALANT (SN)	NOT NECESSARY	80.00	-
1	FRONT FENDER SEALANT (SN)	NOT NECESSARY	80.00	-
1	FRONT FENDER INNER COWLING CLIPS (SN)	NOT DAMAGED	50.00	-
1	FRONT FENDER SIDE GARNISH CLIPS (SN)	NOT DAMAGED	50.00	-
1	ALLOY RIM RH (SN)	CUT	850.00	300.00
1	TYRE RH (SN)	NOT DAMAGED	380.00	-

Report Ref No. CS/UOI20001170/Bsd3s2



LKK Auto Consultants Pte Ltd

51 Ubi Ave 1 #01-25 Paya Ubi Industrial Park, Singapore 408933

TEL: 6256 3561 FAX: 6256 4315

Reg. No: 199607198R GST Reg. No. 19-9607198-R

Page No.:2 of 2

Qty	Description of Parts	Condition	Estimate By Workshop (\$)	Our Adjusted (\$)
1	SUNDRIES (SN)	NOT NECESSARY	80.00	-
			1,720.00	360.00
	LABOUR			
	PANEL BEAT. INCLUSIVE OF THE REPAIR OF FRONT FENDER RH.		1,200.00	600.00
	RUST PROOFING.		200.00	60.00
	SPRAY PAINTING.		1,200.00	600.00
	DIAGNOSTIC & RESET FAULT CODE.	NOT NECESSARY	200.00	-
	R&R UNDERCARRIAGE PARTS.		300.00	150.00
	R&R FRONT TYRE AND BALANCING.		150.00	60.00
	WIRING / BULB CHECKING.		100.00	30.00
	WHEEL ALIGNMENT.		120.00	60.00
			3,470.00	1,560.00
	GRAND TOTAL		13,715.52	4,439.52
	RECOMMENDED COST OF LUMP SUM REPAIRS (TO ITS PRE-ACCIDENT CONDITION)			3,550.00

Report Ref No. CS/UOI20001170/Bsd3s2

LIM TEOW GUAN

Automotive Assessor

ADRIAN LING WAI PING

B.Eng,AMSOE,AMIRTE,AMSAE-A,M.MATAI

Licensed Appraiser

DISCLAIMER OF LIABILITY TO THIRD PARTIES:- This Report is made solely for the use and benefit of the Client named on the front page of this Report.

No liability of responsibility whatsoever, in contract or tort, is accepted to any third party who may rely on the Report wholly or in part. Any third party acting or relying on this Report, in whole or in part, does so at his or her own risk.