

ASS. REC. BY:

REF:

1/1/ / CC3/1m1 200011421K9f3n2

Kenneth

## ASSIGNMENT

From:

Date:

Estimated Cost:

OD / TP / WS / TP RES / OD RES / EVA / INV / MV

To inspect Vehicle No:

at Workshop m/s

of

Insured:

Policy No.

Claims No.

Sum Insured:

Excess:

(Client's Record)

Make of Veh:

(Policy Condition)

Remark: The veh had commenced its repair at the time of inspection.

Bal. or Market Value:

IDAC Accident Rpt:

Consistent?: Yes or No

GIA / PR Seen:

Consistent?: Yes or No

Est. Repairs:

Lum Sum:

Res.: Yes or No

3 Val.: Yes or No

CA / REV / REP. / 24 HRS

Date:

Person Contacted:

Vehicle: IN / OUT

Veh No:

Type: M.Car / M.Cycle / Bus / Van / Lorry / Taxi / Prime Mover /

Truck / Trailer or

Make:

Colour

Sp. Reading

Eng/No:

C/No:

Gen. Cond: Good / Fair / Poor / BurntSteering: In order / Jammed / Leaked / Burnt orBrake: In order / Jammed / Leaked / Burnt orMod: NII / S/Rim / STD A/Rim or

Tyre Size:

F:

R:

BS / DUN / EXNOVA / GY / FS / LIZA / MIC / OHTSU / PIR / SUMI / TOYO / YOKO or

Front

R/Bal.

L/Bal.

D.O.A.

Survey held at

Des. of Damages: Frt / Rear / O/S / N/S / UIC / Rooftop or

The UIC / Chassis frame / Body Structure affected due to collision.

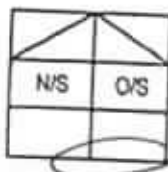

Date / Time Action / Instruction

1/1/2000 56864 - X

20/01/2000 10.22am Email GIM 0 estimate and revised to TMI.

B 3229.85 (Red \$ 37674.78, 92%)

RECEIVED 28 FEB 2020

Date/Time, File Pass to?

1/1/2000 10.22am

Date/Time, File Return to?

: Prell. Report

: Final Report

Days Of Repair:

Resurvey No. of Trip:

Survey Fee:

Transportation:

S + RS \$

Fuel \$

Others

TOTAL

Add Fee:

: Site Insp (\$

: Interview (\$

: Tech Invs (\$

: Weekend (\$

Report Format:

Lump Sum / I.B.I. (\$

250

11

261



Auto  
Consultants  
Pte Ltd

51 UBI AVE 1, #01-25 PAYA UBI INDUSTRIAL PARK, SINGAPORE 408933 TEL : (065) 62563561 FAX : (065) 62564315

Your Ref: TBA

Date: 20<sup>th</sup> January 2020

Our Ref: CC3/TMI20001142/Kqf3

The Motor Claims Department  
TOKIO MARINE INSURANCE SINGAPORE LTD

Attn: Sir/Madam

Dear Sirs/Mdm

**PRELIMINARY ADVICE OF VEHICLE NO. SHD 5686Y**

Please be informed that we had conducted the inspection of the abovementioned vehicle on 17/01/2020 at the premises of M/s TRANS-CAB and have the following to report:-

Workshop Estimate Amount	: S\$ <u>40,904.63</u>
Revised Estimate Amount	: S\$ <u>2,357.30</u>
"Check" Items Amount	: S\$ <u>-</u>
Market Value	: S\$ <u>-</u>
LTA Reimbursement Value	: S\$ <u>-</u>
Nett Value	: S\$ <u>-</u>

Description of Damage:

The vehicle sustained damages at the rear o/s portion.

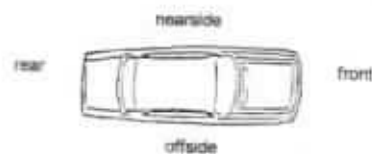

Comments/ Present Status:

Damages consistent.

Yours faithfully

KONG SENG CHEONG  
Licensed Appraiser

## Shiau Chan (LKKAUTO)

---

**From:** Ng Wai Yin <waiyin.ng@transcab.com.sg>  
**Sent:** Tuesday, 25 February 2020 5:50 PM  
**To:** Shiau Chan (LKKAUTO)  
**Subject:** FW: TP VEHICLE SHD 5686Y (DOA: 15/01/2020) -- AAD2001-138  
**Attachments:** SHD5686 EST.pdf

### Without Prejudice

Dear Shiau Chan

Amount confirmed \$ 3,229.85 (before GST).

Thank You  
Best Regards,  
**Ng Wai Yin**  
Finance Department  
TEL: 6603 1265 Ext.308

**\*\*\* Please be reminded that all claims correspondence to be send to [claims@transcab.com.sg](mailto:claims@transcab.com.sg)**

TRANS-CAB SERVICES PTE LTD  
No. 2 Ang Mo Kio Street 63  
Singapore 569111  
Tel: 6287 6666 Fax: 6287 7764

---

**From:** Shiau Chan (LKKAUTO) [mailto:[siewsc@lkkauto.com](mailto:siewsc@lkkauto.com)]  
**Sent:** Thursday, 20 February, 2020 1:41 PM  
**To:** Ng Wai Yin <waiyin.ng@transcab.com.sg>  
**Subject:** TP VEHICLE SHD 5686Y (DOA: 15/01/2020)

Dear Wai Yin,

WITHOUT PREJUDICE

Based on our surveyor's estimate marking, the calculation of repair cost will be at final fig \$3,229.85 before GST and 2.5 repair days.

Kindly check.

Best Regards,  
**Shiau Chan (Ms)** | Case Handler  
**LKK Auto Consultants Pte Ltd**  
Phone: 6256-3561 | email: [siewsc@lkkauto.com](mailto:siewsc@lkkauto.com) | fax: 6256-4315  
Blk 51, Paya Ubi Industrial Park, Ubi Avenue 1, #02-25 | S(408933)



This email has been checked for viruses by AVG antivirus software.  
[www.avg.com](http://www.avg.com)

## Shiau Chan (LKKAUTO)

---

**From:** Shiau Chan (LKKAUTO)  
**Sent:** Monday, 20 January 2020 10:22 AM  
**To:** motorclaims@tokiomarine.com.sg  
**Cc:** SUR  
**Subject:** DIRECT SURVEY INSPECTION ON WORKSHOP -TRANS-CAB AUTO SERVICES PTE LTD, DOA: 20/01/2020, SHD 5686Y (TP VEHICLE), SLP 6712M (OI VEHICLE)  
**Attachments:** CC3TMI20001142Kqf3.pdf, SHD5686Y GIA.pdf, SHD5686Y EST.pdf

Dear Sir/Madam,

Please be informed that we had inspected the vehicle SHD 5686Y at M/s: TRANS-CAB AUTO SERVICES PTE LTD, NO.2 ANG MO KIO ST 63 SINGAPORE 569111 on 17/01/2020 .

Enclosed herewith a copy of TP's GIA report and estimated cost of repair.

*" Wishing you a Happy and Prosperous Lunar New Year "*

Best Regards,

**Shiau Chan (Ms)** | Case Handler

**LKK Auto Consultants Pte Ltd**

Phone: 6256-3561 | email: [siewsc@lkkauto.com](mailto:siewsc@lkkauto.com) | fax: 6256-4315

Blk 51, Paya Ubi Industrial Park, Ubi Avenue 1, #02-25 | S(408933)

[> Back to OneMotoring](#)**Enquire PARF/COE Rebate for Registered Vehicle****Vehicle Owner Particulars**

Owner ID Type:	Company
Owner ID:	878K

**Vehicle Details**

Vehicle No.:	SHD5686Y
Vehicle to be Exported:	Yes
Intended Deregistration Date:	16 Jan 2020
Vehicle Make:	TOYOTA
Vehicle Model:	PRIUS 5DR HATCHBACK (AUTO)
Primary Colour:	Red
Manufacturing Year:	2018
Engine No.:	2ZR2B54325
Chassis No.:	JTDKB3FUX03074359
Maximum Power Output:	90.0 kW (120 bhp)
Open Market Value:	\$26,605.00
Original Registration Date:	26 Oct 2018
First Registration Date:	26 Oct 2018
Transfer Count:	0
Actual ARF Paid:	\$14,247.00

**Intended PARF Rebate Details**

PARF Eligibility:	Yes
PARF Eligibility Expiry Date:	25 Oct 2026
PARF Rebate Amount:	\$10,685.00

**Intended COE Rebate Details**

COE Expiry Date:	25 Oct 2026
COE Category:	A - Car up to 1600cc & 97kW (130bhp)
COE Period(Years):	8
PQP Paid:	\$24,228.00
COE Rebate Amount:	\$19,382.00
<b>Total Rebate Amount:</b>	<b>\$30,067.00</b>

**Message**

Please note that the 8-year COE for this vehicle cannot be further renewed. The vehicle must be de-registered upon COE expiry or when the vehicle reaches its statutory lifespan (if applicable), whichever is earlier.

The information contained herein is correct as at 16 Jan 2020

OK

## SINGAPORE ACCIDENT STATEMENT

### IMPORTANT NOTICE

1. Please report correctly the details of the accident to speed up the claims process.
2. This Form must be completed by the Policyholder and/or the Authorised Driver.
3. Information provided must be as truthful and accurate as possible. Any wilful misrepresentation or withholding of material facts may allow insurance companies to repudiate policy liability.
4. The issue and acceptance of this Form by insurance companies is not an admission of policy liability on the part of the insurance companies.
5. **Any false reporting may be referred to the Police for investigation.**
6. This report will be forwarded by the insurers of the GIA Records Management Centre established by the General Insurance Association of Singapore (GIA) for archiving and that copies of this report will, for a fee, be made available upon application by interested parties.
7. By the lodgement of this report to the insurers, you hereby consent to the archiving of this report at the centre and to copies of the report being made available aforesaid.

### ACCIDENT STATEMENT

Date Of Report	16/01/2020 08:59
Date Of Accident	15/01/2020 20:40
Exact Location Of Accident	NORTH CANAL ROAD
Country/State of Loss	SINGAPORE

### DETAILS OF OWN VEHICLE

Vehicle Registration Number	SHD5686Y
<b>Insured/Policyholder</b>	
Name Of Registered Owner	TRANS-CAB SERVICES PTE LTD
Co Reg No	2XXXXX878K
Email Address	CLAIMS@TRANSCAB.COM.SG
Mobile Phone No	
Alternative Phone No	OFFICE-62866666

### Vehicle Particulars

Manufacturer	TOYOTA
Model	PRIUS-1.8 HYBRID CVT (A)
Exact Purpose for which vehicle was being used at time of accident	HIRE AND REWARD
Are you claiming under your own insurance policy for repair to your vehicle?	NO
If No, Please state action to be taken	THIRD PARTY
Vehicle Category	TAXI

### Insurance Company

Name of Insurance Company	AXA INSURANCE PTE LTD
Type Of Coverage	THIRD PARTY
Fleet Policy	YES
Policy Number	VFX/P1680520
Cover Note Number	

### Driver

Name of Driver	TAN SOH KEONG
NRIC No	SXXXX898H
Date Of Birth	28/09/1968
Occupation	OUTDOOR
Date Of Driving Pass	01/08/1986
Driving Experience	33 YEARS AND 5 MONTHS
Gender	MALE
Mobile Number	(LOCAL) +65-97266431
Fax Number	
Contact Number	
Email Address	NOEMAIL

Address	BLK 41 CHAI CHEE STREET #13-10
Postcode	461041
Was driver an employee of the Insured's Company	NO
If No, Relationship of the Driver with the Insured	OTHER - RELIEF
Vehicle Registration Number of Driver's Own Vehicle	-
	-
Insurance Company of Driver's Own Vehicle	-
	-
	-

#### General Information of the Accident

Type Of Accident	COLLISION - HEAD TO REAR
Weather Conditions	CLEAR
Road Surface	DRY

#### Other Information

Was any foreign vehicle involved in this accident?	NO
Number of vehicles (including own vehicle) involved in the accident	2
Was any body injured in the Accident?	NO
Was any injured conveyed to hospital by ambulance?	NO
Was any other material or property damaged?	YES
I have been approached by unknown person(s) soliciting/offering accident claims assistance.	NO
Number of Passengers (Including Driver)	1

#### Details of Police Action

Was the accident reported to the police?	NO
If Yes, Please state which Police Station	
Was notice of intended Prosecution given?	NO
If Yes, against whom?	

#### Circumstances of Accident

On 15.01.2020 at about 2040hours, I was travelling on the extreme right lane along North Canal Road when Vehicle which was travelling on my left swerved into my lane, I immediately apply brake to avoid collision, while stationary, suddenly I felt an impact. Vehicle B (SLP6712M) hit onto my taxi's rear portion.

#### Attachment(s)

Are accident photos available for attachment?	YES
Was there any video captured by Car Camera?	YES
Remarks/ Reasons:	FILE TOO BIG
Was there any audio recorded?	NO

#### DETAILS OF OTHER VEHICLE PROPERTY 1

Vehicle Registration Number	SLP6712M
Vehicle Make/Model/Colour	
Details Of Properties	
Vehicle Category	PRIVATE CAR
Name of Driver	ANG WEE KIAT
NRIC/Passport Number	SXXXX166E
Contact Number	97272988
Address	
Postcode	
Insurance Company Name	
Nature Of Damage	

No. Of Passenger (Including Driver)



**SKETCH PLAN**

**IMPORTANT NOTICE**

1. Please report correctly the details of the accident to speed up the claims process.
2. This Form must be completed by the Policyholder and/or the Authorised Driver.
3. Information provided must be as truthful and accurate as possible. Any wilful misrepresentation or withholding of material facts may allow insurance companies to repudiate policy liability.
4. The issue and acceptance of this Form by insurance companies is not an admission of policy liability on the part of the insurance companies.
5. Any false reporting may be referred to the Police for investigation.
6. The report will be forwarded by the insurers of the GIA Records Management Centre established by the General Insurance Association of Singapore (GIA) for archiving and that copies of this report will for a fee be made available upon application by interested parties.
7. By the lodgment of this report to the insurers, you hereby consent to the archiving of this report at the centre and to copies of the report being made available aforesaid.
8. **Consent under the Personal Data Protection Act (PDPA)**

I understand, acknowledge, agree and consent that:

- (a) My insurer, my workshop and the General Insurance Association of Singapore ("GIA") may/are permitted to collect, use, disclose and/or process my personal data/personal information set out in this [form] and any other personal information provided by me or possessed by my insurer (collectively the "Personal Information") and disclose and transfer such Personal Information to all insurer(s) who have insured vehicle(s) involved in this accident (all insurer(s) who have insured vehicle(s) involved in this accident shall be collectively referred to as the "Insurers"), the Insurers' lawyers/law firms, the Monetary Authority of Singapore and any relevant government agency/authority (such as the police), for the purpose(s) of:
  - (i) processing, handling and/or dealing with my claims including the settlement of the claims and any necessary investigations relating to the claims;
  - (ii) investigating the accident and/or my claims;
  - (iii) carrying out and/or dealing with my instructions or responding to any enquiries by me;
  - (iv) administering my claims (including the mailing of correspondence, statements, invoices, reports or notices to me, which could involve disclosure of certain personal data about me to bring about delivery of the same as well as on the external cover of envelopes/mail packages); and/or
  - (v) complying with applicable law in administering, processing, handling and/or dealing with my claims (collectively the "Purposes")
- (b) all insurer(s) who have insured vehicle(s) involved in this accident and the Insurers' lawyers/law firms, may/are permitted to collect, use, disclose and/or process my Personal Information for one or more of the above Purposes; and
- (c) my Personal Information may/can be disclosed by any of the Insurers and/or GIA to their third party service providers or agents (including their lawyers/law firms), which may be sited outside of Singapore, for one or more of the above Purposes.
- (d) my Personal Information will also be collected and used to compile claims history for the purpose of fraud detection, investigation and management in present and all future claims.
- (e) the information so collected under (d) above may be shared / disclosed:
  - (i) to all Insurers and/or any other third parties that assist in evaluating, investigating, controlling or managing fraud, regulators, law enforcement and government agencies as reasonably required for the purposes stated, or
  - (ii) for complying with requirements under any regulations, laws or court orders.

\_\_\_\_\_  
Policyholder's Signature  
Date & Time:

  
\_\_\_\_\_  
Driver's Signature  
(If driver is not the policyholder)  
Date & Time:

  
\_\_\_\_\_  
Reporting Centre Personnel's Signature  
Name:  
NRIC/FIN No.:

SKETCH PLAN

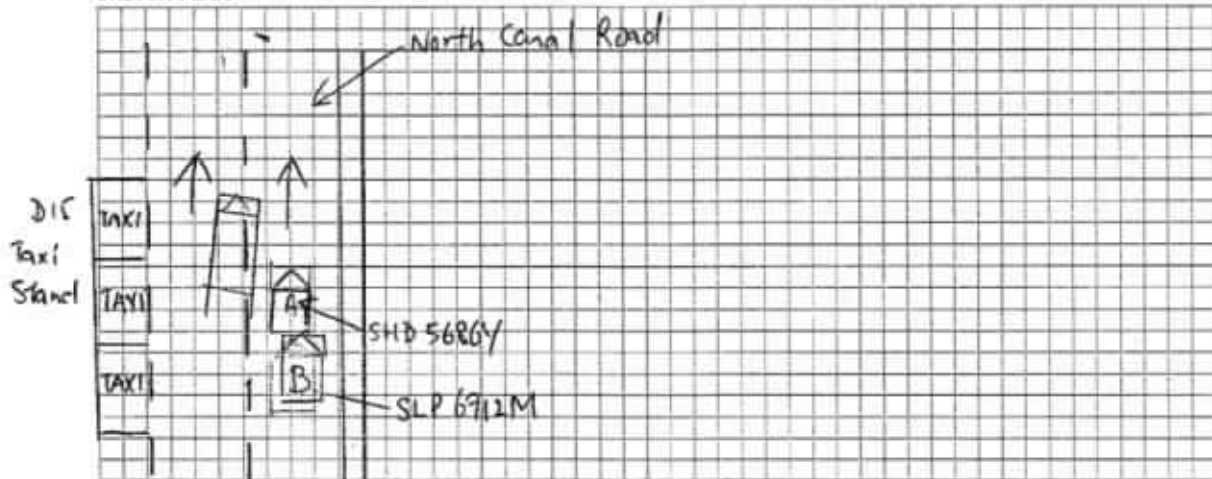

DESCRIBE CIRCUMSTANCES OF THE ACCIDENT

Dis taxi stand 6A report.

DECLARATION

I/We declare the foregoing particulars are true in every respect.

Policyholder's Signature  
Date & Time:

Driver's Signature  
(If driver is not the policyholder)  
Date & Time:

Reporting Centre Personnel's Signature  
Name:  
NRIC/FIN No.:

**Trans-cab Auto Services Pte Ltd**

No. 2 Ang Mo Kio Street 63 Singapore 569111

Tel No. : 6287 6666 Fax No. : 6257 1330

CO./GST Reg. No. 201019626G

**SHD 5686Y**

AAD2001-138

*Not Authored  
Resurvey B4 paint**8 3229.85*

Vehicle No.:

Chassis No.:

Vehicle Make:

Vehicle Model:

Date of Accident :

Third Party Insurer :

Date of Registration:

**SHD 5686Y**

JTDKB3FUX03074359

TOYOTA

PRIUS

15.1.2020

**TOKIO MARINE**

26/10/2018

**PART****LIST**

- 1 REAR BUMPER
- 1 REAR BUMPER RE-INFORCEMENT
- 1 REAR BUMPER TOWING COVER
- 1 GUARD, REAR BUMPER, CENTER
- 1 REAR BUMPER SIDE RETAINER LH
- 1 REAR BUMPER SIDE RETAINER RH
- 1 ANTENNA, ELECTRICAL KEY
- 1 REAR TAILGATE
- 1 REAR TAILGATE OUTER GARNISH
- 1 REAR TAILGATE WEATHERSTRIP
- 1 PANEL SUB-ASSY, BODY LOWER BACK
- 1 TAILLAMP LOWER RH
- 1 TAILLAMP UPPER RH
- 1 REAR BUMPER SIDE RH
- 1 REAR BUMPER SIDE LH
- 1 TAILLAMP LOWER LH
- 1 TAILLAMP UPPER LH
- 1 COVER, DECK TRIM, REAR
- 1 COVER, FLOOR UNDER, NO 1
- 1 COVER, FLOOR UNDER, NO 2
- 1 COVER, REAR FLOOR
- 1 REAR RH FENDER
- 1 REAR FENDER LINER
- 1 DUCT ASSY, QUARTER VENT, RH
- 1 SEAL, REAR BUMPER SIDE, RH
- 1 PIPE ASSY, EXHAUST, FRONT
- 1 PIPE ASSY, EXHAUST, TAIL
- 1 ARM ASSY, TRAILING, REAR RH

\$	<i>But 1cm</i>	442.60	✓
\$	<i>B</i>	332.70	✓
\$	<i>m</i>	15.40	✓
\$	<i>B</i>	576.30	✓
\$	<i>S</i>	116.50	X
\$	<i>D</i>	117.70	✓
\$	<i>S</i>	72.00	X
\$	<i>R</i>	1,147.80	X
\$	<i>S</i>	925.60	X
\$	<i>S</i>	372.30	X
\$	<i>S</i>	650.30	X
\$	<i>S</i>	502.00	X
\$	<i>S</i>	451.80	X
\$	<i>m</i>	123.70	✓
\$	<i>S</i>	123.70	X
\$	<i>S</i>	502.00	} X SVC
\$	<i>S</i>	443.30	
\$	<i>S</i>	126.70	
\$	<i>S</i>	175.10	
\$	<i>S</i>	241.90	
\$	<i>S</i>	229.90	
\$	<i>R</i>	871.50	
\$	<i>S</i>	139.80	} 1163.40
\$	<i>S</i>	67.00	
\$	<i>S</i>	88.50	
\$	<i>R</i>	2,927.20	
\$	<i>R</i>	1,655.40	
\$	<i>S</i>	370.40	X

**Trans-cab Auto Services Pte Ltd**

No. 2 Ang Mo Kio Street 63 Singapore 569111

Tel No. : 6287 6666 Fax No. : 6257 1330

CO./GST Reg. No. 201019626G

**SHD 5686Y****AAD2001-138**

1	ARM ASSY, UPPER CONTROL, REAR RH	\$	Sm	420.80	}
1	CARRIER SUB-ASSY, REAR AXLE, RH	\$	Sm	953.60	
1	ARM ASSY, REAR SUSPENSION, NO.2 RH	\$	Sm	497.50	
1	ARM ASSY, REAR SUSPENSION, NO.1 RH	\$	Sm	239.20	
1	MEMBER SUB-ASSY, REAR SUSPENSION	\$	Sm	2,245.20	
1	HUB & BEARING ASSY, REAR AXLE, RH	\$	Sm	725.60	
1	CYLINDER ASSY, DISC BRAKE, REAR RH	\$	Sm	1,001.90	
1	SUPPORT, EXHAUST PIPE, NO.4	\$	Sm	49.10	
1	SUPPORT, EXHAUST PIPE, NO.5	\$	Sm	49.10	
1	GASKET, EXHAUST PIPE	\$	Sm	53.50	
1	BRACKET, EXHAUST PIPE SUPPORT, NO.5	\$	Sm	41.80	
1	PAN, REAR FLOOR	\$	Sm	583.40	
1	EXTENSION, REAR FLOOR SIDE PANEL, RH	\$	Sm	78.30	
1	EXTENSION, REAR FLOOR PAN TO QUARTER PANEL, RH	\$	Sm	196.50	
1	EXTENSION, REAR FLOOR SIDE PANEL, LH	\$	Sm	78.30	
1	EXTENSION, REAR FLOOR PAN TO QUARTER PANEL, LH	\$	Sm	196.50	
1	MOULDING, BACK DOOR OUTSIDE GARNISH, LOWER RH	\$	Sm	56.50	
1	MOULDING, BACK DOOR OUTSIDE GARNISH, LOWER LH	\$	Sm	56.50	
1	LOCK ASSY, BACK DOOR, W/COURTESY LAMP SWITCH	\$	Sm	467.00	
1	SWITCH ASSY, BACK DOOR OPENER	\$	Sm	179.10	
1	COVER, REAR COMBINATION LAMP, LH	\$	Sm	64.50	
1	COVER, REAR COMBINATION LAMP, RH	\$	Sm	64.50	
<b>TOTAL</b>		<b>\$</b>		<b>22,107.50</b>	
<b>25%</b>		<b>\$</b>		<b>5,526.88</b>	
		<b>\$</b>		<b>16,580.63</b>	

**Special Nett**

1SET	PARKING AID	\$	DD	700.00	2201n
1SET	REAR BUMPER CLIP	\$	Sm	66.00	
2	REAR WINDSCREEN SEALANT	\$	Sm	80.00	X
1	WINDSCREEN MOULDING	\$	Sm	120.00	X
1	REAR WINDSCREEN INNER SPONGE SEAL	\$	Sm	100.00	305n X
1	REAR TAILGATE TOYOTA LOGO	\$	Sm	47.90	X
1	REAR TAILGATE WORDING 'PRIUS'	\$	Sm	54.60	X
1	REAR TAILGATE WORDING 'HYBRID'	\$	Sm	54.60	X
1	REAR TAILGATE STICKER 'TRANS-CAB'	\$	Sm	80.00	X

**Trans-cab Auto Services Pte Ltd**

AAD2001-138

No. 2 Ang Mo Kio Street 63 Singapore 569111

Tel No. : 6287 6666 Fax No. : 6257 1330

CO./GST Reg. No. 201019626G

SHD 5686Y

1	REAR TAILGATE STICKER '6555-3333'	\$	na	80.00	}	X
1	REAR BUMPER PROTECTOR	\$	na	100.00		
1	REAR WHEEL RIM	\$	na	1,879.40		
1	REAR TYRE 195/65/15	\$	na	350.00		
1	REAR WHEEL RIM COVER	\$	na	211.50		
1	REAR RH BUMPER RETAINER CLIP	\$	na	35.00		
1	REAR LH BUMPER RETAINER CLIP	\$	na	35.00		
1SET	REAR FENDER LINER CLIP	\$	na	35.00		
1	REAR NUMBER PLATE WITH MOULDING	\$	na	200.00		
1SET	EXHAUST FLANGE SPRING BOLTS	\$	na	25.00		
TOTAL		\$		4,254.00		
TOTAL PARTS		\$		20,834.63		

**LABOUR**

To transfer of Tailgate fittings, attachments and perform water seepage test.	\$	na	170.00	X
To transfer of Rear Bumper fittings, attachments and perform water seepage test.	\$	na	170.00	X
To transfer of rear end panel fittings, attachment and perform water seepage test.	\$	na	170.00	X
Putty And Spray Painting Of The Affected Portion.	\$		7,500.00	440/
To transfer of rear windscreen glass to facilitate bodywork repair.	\$	na	170.00	X
To check steering geometry and computer wheel alignment	\$	na	220.00	X
To transfer of Rear Fender fittings, attachments and perform water seepage test.	\$	na	170.00	X
To drop rear exhaust box, renew the same, to repair and realign centre exhaust pipe.	\$		170.00	60/

**Trans-cab Auto Services Pte Ltd****AAD2001-138**

No. 2 Ang Mo Kio Street 63 Singapore 569111

Tel No. : 6287 6666 Fax No. : 6257 1330

CO./GST Reg. No. 201019626G

**SHD 5686Y**

To Rust-Proofing Of The Affected Areas.	\$	~ 170.00	X
To remove and refit interior fittings, trimmings, garnish, fittings and other, to enable repair.	\$	~ 380.00	X
Labour charge to mount and dismount vehicle on jig bench, to facilitate repair.	\$	~ 380.00	X
To reinstall rear bumper parking sensor.	\$	170.00	501
To transfer of tire, rim and on wheel balancing.	\$	~ 170.00	X
Panel Beating, Knocking And Straightening The Necessary Portion, Remove And Renewal Of Parts, Adjust And Realign The Same	\$	7,500.00	3001
To supply and re-do rear luggage floor panel insulation padding.	\$	~ 380.00	X
To Check Electrical Lighting Concerned.	\$	170.00	151
To repair and realign rear exhaust pipe.	\$	Repair 170.00	X
To dismantle and refit rear undercarriage parts, final checking and testing.	\$	~ 380.00	X
To dismantle and refit rear axle assy, remove and renewal of parts, final checking and testing.	\$	~ 380.00	X
To check ABS and brake efficiency, final checking and testing.	\$	~ 380.00	X
To transfer of rear luggage floor panel fittings, attachment and perform water seepage test.	\$	~ 170.00	X
To supply and re-do rear end panel insulation padding.	\$	~ 380.00	X
Towing Fees	\$	~ 150.00	X

TOTAL \$ 20,070.00

Over All Total \$ 40,904.63

(PART-BY-PART) Repair Days

~~25 Days~~  
28 days

LKK Auto Consultants hence notify  
the Register of the following:

- To resurvey before the spray painting
- To ensure damaged metal during resurvey
- Parts prices are subject to increase
- That parts being used are "factory standard" parts
- No day and night work
- Good quality workmanship and materials and  
is subject to the approval of the Insurance Company

Acknowledged by Register

Signature

Date

## LKK Auto Consultants Pte Ltd (Co.Reg.No:199607198R)

51 Ubi Ave 1 #01-25, Paya Ubi Industrial Park

Singapore 408933

Tel: 6256-3561 Fax: 6844-8805 Email: sur@lkkauto.com; assignments@lkkauto.com

## VEHICLE DAMAGE INSPECTION REPORT

Our File No: CC3/TMI20001142/KQF3N2

Date: 27/02/2020

## REFERENCE

Handling Insurer:	Tokio Marine Insurance Singapore Ltd	Policy No:	MK000577
Claimant Vehicle No :	SHD5686Y	Insured Vehicle No :	SLP6712M
Date of Loss:	15/01/2020	Nature of Claim:	TP
		Claim No:	M2000430

## DESCRIPTION &amp; IDENTIFICATION OF VEHICLE

Reg No:	SHD5686Y	Engine No:	2ZR2B54325
Make & Model:	TOYOTA PRIUS, 1.8 HYBRID CVT (A)	Chassis No:	JTDKB3FUX03074359
Reg. Date:	26/10/2018 (Man. Year: 2018)	Odometer:	105916 km
Colour:	Metallic Pearl White/Red		
Engine Capacity:	1798 cc		
Market Value/New Car Price:	N/A		
Sum Insured (S\$):	Market Value/New Car Price		

## CONDITION OF VEHICLE AT THE TIME OF SURVEY

General Condition:	Steering (Serviceable):	Yes	Footbrake (Serviceable):	Yes
Handbrake (Serviceable):	Yes	Engine Modification:	No	Pre-accident Condition:

## CONDITION OF TYRES

Front Tyre Size:	195/65 R15	Rear Tyre Size:	195/65 R15
Front Left Side:	Giti 9 mm	Rear Left Side:	Giti 9 mm
Front Right Side:	Giti 9 mm	Rear Right Side:	Giti 9 mm

The above values represent the remaining tyre treads depth

COST OF CLAIMS	Repairer's	Adjuster's	Difference	Diff %
Parts	20,834.62	2,364.85	18,469.77	88.65
Miscellaneous Items	0.00	0.00	0.00	
Labour	20,070.00	865.00	19,205.00	95.69
Paintwork Labour	0.00	0.00	0.00	
Towing	0.00	0.00	0.00	
<b>Gross Total (S\$)</b>	<b>40,904.62</b>	<b>3,229.85</b>	<b>37,674.77</b>	<b>92.10</b>
<b>+ GST 7.00/7.00% (S\$)</b>	<b>2,863.32</b>	<b>226.09</b>	<b>2,637.23</b>	<b>92.10</b>
<b>Nett Amount (S\$)</b>	<b>43,767.94</b>	<b>3,455.94</b>	<b>40,312.00</b>	<b>92.10</b>

## INSPECTION

Date of Assignment:	20/01/2020	
Date Inspected:	17/01/2020	Inspected At: Trans Cab Auto Services Pte Ltd - Amk (HQ) No 2 Ang Mo Kio St 63 Singapore 569111
Estimated Period of Repair:	2.5 days	

Adjuster: KENNETH KONG

Manager: SHIAU CHAN

NOTE: This report represents our findings at the time and place of inspection stated herein. Such inspection has been carried out to the best of our knowledge and ability but any other liability under any other circumstances is hereby expressly excluded.



## REPAIR DETAILS

<b>Reference</b>	
<b>Part Source:</b> MRM-SG	Version: 1.0 (Last Synchronised: 27 Feb 2020)
<b>Parts:</b> 144	TOYOTA PRIUS 1.8 HYBRID CVT (A) (Catalogue:Merimen Singapore 1.0)
<b>Labour:</b> Repairer's	(Price-denominated Standard List)
<b>Print Code:</b>	(Unsubmitted, no print-code for SHD5686Y)
<b>Validity:</b>	These estimates are valid only if they contain the print code (above) on all estimate pages, running page numbers with the END OF ESTIMATES marker on the last estimate page
<b>Further Info:</b> Items/values not in reference catalogue are prefixed with an asterisk *.	

## Recommended Parts

No.	Qty	Part No.	Particulars	Condition	Repairer's	Reference	Amount
1	1		*REAR BUMPER	Buckled/Cracked	442.60 FL	-	*442.60 FL
2	1		*REAR BUMPER RE-INFORCEMENT	Bent	332.70 FL	-	*332.70 FL
3	1		*REAR BUMPER TOWING COVER	Missing	15.40 FL	-	*15.40 FL
4	1		*GUARD,REAR BUMPER,CENTER	Bent	576.30 FL	-	*576.30 FL
5	1		*REAR BUMPER SIDE RETAINER LH	Serviceable	116.50 FL	-	*- FL
6	1		*REAR BUMPER SIDE RETAINER RH	Distorted	117.70 FL	-	*117.70 FL
7	1		*ANTENNA,ELECTRICAL KEY	Serviceable	72.00 FL	-	*- FL
8	1		*REAR TAILGATE	Repair	1,147.80 FL	-	*- FL
9	1		*REAR TAILGATE OUTER GARNISH	Serviceable	925.60 FL	-	*- FL
10	1		*REAR TAILGATE WEATHERSTRIP	Serviceable	372.30 FL	-	*- FL
11	1		*PANEL SUB-ASSY,BODY LOWER BACK	Serviceable	650.30 FL	-	*- FL
12	1		*TAILLAMP LOWER RH	Serviceable	502.00 FL	-	*- FL
13	1		*TAILLAMP UPPER RH	Serviceable	451.80 FL	-	*- FL
14	1		*REAR BUMPER SIDE RH	Mtg Cracked	123.70 FL	-	*123.70 FL
15	1		*REAR BUMPER SIDE LH	Serviceable	123.70 FL	-	*- FL
16	1		*TAILLAMP LOWER LH	Serviceable	502.00 FL	-	*- FL
17	1		*TAILLAMP UPPER LH	Serviceable	443.30 FL	-	*- FL
18	1		*COVER,DECK TRIM,REAR	Serviceable	126.70 FL	-	*- FL
19	1		*COVER,FLOOR UNDER,NO 1	Serviceable	175.10 FL	-	*- FL
20	1		*COVER,FLOOR UNDER,NO 2	Serviceable	241.90 FL	-	*- FL
21	1		*COVER,REAR FLOOR	Serviceable	229.90 FL	-	*- FL
22	1		*REAR RH FENDER	Repair	871.50 FL	-	*- FL
23	1		*REAR FENDER LINER	Serviceable	139.80 FL	-	*- FL
24	1		*DUCT ASSY,QUARTER VENT,RH	Serviceable	67.00 FL	-	*- FL
25	1		*SEAL,REAR BUMPER SIDE,RH	Serviceable	88.50 FL	-	*- FL
26	1		*PIPE ASSY,EXHAUST,FRONT	Repair	2,927.20 FL	-	*- FL
27	1		*PIPE ASSY,EXHAUST,TAIL	Bent	1,655.40 FL	-	*1,163.40 FL
28	1		*ARM ASSY,TRAILING,REAR RH	Serviceable	370.40 FL	-	*- FL
29	1		*ARM ASSY,UPPER CONTROL,REAR RH	Serviceable	420.80 FL	-	*- FL
30	1		*CARRIER SUB-ASSY,REAR AXLE,RH	Serviceable	953.60 FL	-	*- FL
31	1		*ARM ASSY,REAR SUSPENSION,NO 2 RH	Serviceable	497.50 FL	-	*- FL
32	1		*ARM ASSY,REAR SUSPENSION,NO 1 RH	Serviceable	239.20 FL	-	*- FL
33	1		*MEMBER SUB-ASSY,REAR SUSPENSION	Repair	2,245.20 FL	-	*- FL
34	1		*HUB & BEARING ASSY,REAR AXLE,RH	Not Necessary	725.60 FL	-	*- FL
35	1		*CYLINDER ASSY,DISC BRAKE,REAR RH	Serviceable	1,001.90 FL	-	*- FL
36	1		*SUPPORT,EXHAUST PIPE,NO 4	Serviceable	49.10 FL	-	*- FL
37	1		*SUPPORT,EXHAUST PIPE,NO 5	Serviceable	49.10 FL	-	*- FL
38	1		*GASKET,EXHAUST PIPE	Serviceable	53.50 FL	-	*- FL
39	1		*BRACKET,EXHAUST PIPE SUPPORT,NO 5	Serviceable	41.80 FL	-	*- FL
40	1		*PAN,REAR FLOOR	Repair	583.40 FL	-	*- FL
41	1		*EXTENSION,REAR FLOOR SIDE PANEL RH	Serviceable	78.30 FL	-	*- FL
42	1		*EXTENSION,REAR FLOOR PAN TO QUARTER PANEL,RH	Repair	196.50 FL	-	*- FL
43	1		*EXTENSION,REAR FLOOR SIDE PANEL LH	Serviceable	78.30 FL	-	*- FL

Report was unsubmitted during this print-out.

No.	Qty	Part No.	Particulars	Condition	Repairer's	Reference	Amount
44	1		*EXTENSION,REAR FLOOR PAN TO QUARTER PANEL,LH	Repair	196.50 FL	-	*- FL
45	1		*MOULDING,BACK DOOR OUTSIDE GARNISH,LOWER RH	Serviceable	56.50 FL	-	*- FL
46	1		*MOULDING,BACK DOOR OUTSIDE GARNISH,LOWER LH	Serviceable	56.50 FL	-	*- FL
47	1		*LOCK ASSY,BACK DOOR,W/COURTESY LAMP SWITCH	Repair	467.00 FL	-	*- FL
48	1		*SWITCH ASSY,BACK DOOR OPENER	Serviceable	179.10 FL	-	*- FL
49	1		*COVER REAR COMBINATION LAMP,LH	Serviceable	64.50 FL	-	*- FL
50	1		*COVER REAR COMBINATION LAMP,RH	Serviceable	64.50 FL	-	*- FL
51	1		*SET PARKING AID	Dented	700.00 FS	-	*220.00 FS
52	1		*SET REAR BUMPER CLIP	Necessary	66.00 FS	-	*66.00 FS
53	2		*REAR WINDSCREEN SEALANT	Not Necessary	80.00 FS	-	*- FS
54	1		*WINDSCREEN MOULDING	Not Necessary	120.00 FS	-	*- FS
55	1		*REAR WINDSCREEN INNER SPONGE SEAL	Not Necessary	100.00 FS	-	*- FS
56	1		*REAR TAILGATE TOYOTA LOGO	Not Necessary	47.90 FS	-	*- FS
57	1		*REAR TAILGATE WORDING PRIUS	Not Necessary	54.60 FS	-	*- FS
58	1		*REAR TAILGATE WORDING HYBRID	Not Necessary	54.60 FS	-	*- FS
59	1		*REAR TAILGATE STICKER TRANS-CAB	Not Necessary	80.00 FS	-	*- FS
60	1		*REAR TAILGATE STICKER 6555-3333	Not Necessary	80.00 FS	-	*- FS
61	1		*REAR BUMPER PROTECTOR	Not Necessary	100.00 FS	-	*- FS
62	1		*REAR WHEEL RIM	Serviceable	1,879.40 FS	-	*- FS
63	1		*REAR TYRE 195/65/15	Serviceable	350.00 FS	-	*- FS
64	1		*REAR WHEEL RIM COVER	Serviceable	211.50 FS	-	*- FS
65	1		*REAR RH BUMPER RETAINER CLIP	Not Necessary	35.00 FS	-	*- FS
66	1		*REAR LH BUMPER RETAINER CLIP	Not Necessary	35.00 FS	-	*- FS
67	1		*SET REAR FENDER LINER CLIP	Not Necessary	35.00 FS	-	*- FS
68	1		*REAR NUMBER PLATE WITH MOULDING	Not Necessary	200.00 FS	-	*- FS
69	1		*SET EXHAUST FLANGE SPRING BOLTS	Not Necessary	25.00 FS	-	*- FS

F=Franchise part, S=SpcNett, L=ListItemDisc.

<b>Sub Total (\$\$)</b>	<b>26,361.50</b>	<b>3,057.80</b>
<b>- List Item Discount on L Items 25.00/25.00% (\$\$)</b>	<b>5,526.88</b>	<b>692.95</b>
<b>Total Parts (\$\$)</b>	<b>20,834.62</b>	<b>2,364.85</b>

Report was unsubmitted during this print-out.

## Recommended Miscellaneous Items

There are no new miscellaneous items selected.

## Recommended Labour

No	Particulars	Lab.Type	Repairer's	Amount
<b>Labour Items</b>				
1	TO TRANSFER OF TAILGATE FITTINGS,ATTACHMENTS AND PERFORM WATER SEEPAGE TEST	New	170.00	0.00
2	TO TRANSFER OF REAR BUMPER FITTINGS,ATTACHMENTS AND PERFORM WATER SEEPAGE TEST	New	170.00	0.00
3	TO TRANSFER OF REAR END PANEL FITTINGS,ATTACHMENT AND PERFORM WATER SEEPAGE TEST	New	170.00	0.00
4	PUTTY AND SPRAY PAINTING OF THE AFFECTED PORTION	New	7,500.00	440.00
5	TO TRANSFER OF REAR WINDSCREEN GLASS TO FACILITATE BODYWORK REPAIR	New	170.00	0.00
6	TO CHECK STEERING GEOMETRY AND COMPUTER WHEEL ALIGNMENT	New	220.00	0.00
7	TO TRANSFER OF REAR FENDER FITTINGS,ATTACHMENTS AND PERFORM WATER SEEPAGE TEST	New	170.00	0.00
8	TO DROP REAR EXHAUST BOX,RENEW THE SAME,TO REPAIR AND REALIGN CENTRE EXHAUST PIPE	New	170.00	60.00
9	TO RUST-PROOFING OF THE AFFECTED AREAS	New	170.00	0.00
10	TO REMOVE AND REFIT INTERIOR FITTINGS,TRIMINGS,GARNISH, FITTINGS AND OTHER,TO ENABLE REPAIR	New	380.00	0.00
11	LABOUR CHARGE TO MOUNT AND DISMOUNT VEHICLE ON JIG BENCH,TO FACILITATE REPAIR	New	380.00	0.00
12	TO REINSTALL REAR BUMPER PARKING SENSOR	New	170.00	50.00
13	TO TRANSFER OF TIRE,RIM AND ON WHEEL BALANCING	New	170.00	0.00
14	PANEL BEATING,KNOCKING AND STRAIGHTENING THE NECESSARY PORTION,REMOVE AND RENEWAL OF PARTS,ADJUST AND REALIGN THE SAME	New	7,500.00	300.00
15	TO SUPPLY AND RE-DO REAR LUGGAGE FLOOR PANEL INSULATION PADDING	New	380.00	0.00
16	TO CHECK ELECTRICAL LIGHTING CONCERNED	New	170.00	15.00
17	TO REPAIR AND REALIGN REAR EXHAUST PIPE	New	170.00	0.00
18	TO DISMANTLE AND REFIT REAR UNDERCARRIAGE PARTS,FINAL CHECKING AND TESTING	New	380.00	0.00
19	TO DISMANTLE AND REFIT REAR AXLE ASSY,REMOVE AND RENEWAL OF PARTS,FINAL CHECKING AND TESTING	New	380.00	0.00
20	TO CHECK ABS AND BRAKE EFFICIENCY,FINAL CHECKING AND TESTING	New	380.00	0.00
21	TO TRANSFER OF REAR LUGGAGE FLOOR PANEL FITTINGS,ATTACHMENT AND PERFORM WATER SEEPAGE TEST	New	170.00	0.00
22	TO SUPPLY AND RE-DO REAR END PANEL INSULATION PADDING	New	380.00	0.00
23	TOWING FEES	New	150.00	0.00
<b>Gross Labour Cost (\$\$)</b>			<b>20,070.00</b>	<b>865.00</b>

Report was unsubmitted during this print-out.

< END OF ESTIMATES >