

NATIONAL Assessment Centre Services.

Form 1 Jan 2003

NA20008498

Date In: 18/01/2020 15:36	Job description	Date & Time Completed	Done by
Ref No: NA/NA20001123/4	SAS e-Milling		
Veh No: SUH 6642E	E-mail (3 jobs 3hrs, AIC 2hrs)		
DOA: 18/01/2020 14:30	1-Motor Claims Form	18/01/2020 15:36	18/01/2020 15:36
OD: TP: Reporting Only	1-Motor W/O (Within: OD 2hrs, TP 4hrs)		
	1-Photo Uploaded		
TP Insurer:	Assessment/Survey Report		
	Ass't Report by Fax / Hand to Owner/VKSP		

Preferred Wkep / INC Assgn Wkep / QW: (Tel:	Fax:
TP Particulars:	Veh No: CB 5948L	INC () / Non-INC ()
Owner / Driver: (Tel:	
Policy No: (Period: (Cover Type: (
Confirmed by: (Date:	Time:
Insured/Driver Liability: (%) [Note-Est Status (WO): N: 0-20%; P: 21-79% P: 80-100%]	
Year of Registration: (Warranty: YES () / NO ()	
Excess: (\$	Loading: \$1,000 () / \$2,000 ()	

() Walk-In Customer: Customer's Information strictly Confidential & Strictly NO refer of repairer.
() Total Loss Case: to e-mail Insurer URGENTLY.
Drive-In () / Towed-In () ; Invoice: YES () / NO () ; Towing Co: ()

1) Apply for Transport Allowance () / Courtesy Car ()		
2) QC Check / Post Repair Inspection ()		
3) Upload Resurvey Photo [Repair Cost > \$3000] ()		

Injury: ()	
Date/Time	Action

NA20008498	1) AR: Accident Reporting (\$30)	
Driver/Owner:	2) DA: Damage Assessment (\$100)	INC (\$10)
Contact No:	3) TP: Towing Fee	\$40/\$45
Damaged Portion:	4) PT: Follow-Through Survey	\$120
QC Checked by (Engr-In-Charge):	5) PT: Follow-Through Survey (Resurvey)	\$30
Auditors Comments:	For claiming against INC Only (wef 10 Jan 2003)	
Ref: 1:	6) TR: Re-inspection	\$75
2/2	7) NI: Idas DA + SMRT Survey	\$160
	8) NTUC Additional Services:	
	ON:	
	*N5: Courtesy Car / Tpt Allowance	\$35
	*N6: Repair Co-ordination	\$10
	*N7: Post Repair Inspection	\$25
	*N8: DV / Collect Excess Coordination	\$35
	TE (Nil): TP (Non INC) against INC	\$30
	9) N12: Idas Mobile	\$0
	Invoice dated	Fee Charged
	Invoice dated	Fee Charged

SINGAPORE ACCIDENT STATEMENT

IMPORTANT NOTICE

- 1. Please report correctly the details of the accident to speed up the claims process.
- 2. This Form must be completed by the Policyholder and/or the Authorised Driver.
- 3. Information provided must be as truthful and accurate as possible. Any wilful misrepresentation or withholding of material facts may allow insurance companies to repudiate policy liability.
- 4. The issue and acceptance of this Form by insurance companies is not an admission of policy liability on the part of the insurance companies.
- 5. **Any false reporting may be referred to the Police for investigation.**
- 6. This report will be forwarded by the insurers of the GIA Records Management Centre established by the General Insurance Association of Singapore (GIA) for archiving and that copies of this report will, for a fee, be made available upon application by interested parties.
- 7. By the lodgement of this report to the insurers, you hereby consent to the archiving of this report at the centre and to copies of the report being made available aforesaid.

ACCIDENT STATEMENT	
Date Of Report	18/01/2020 15:36
Date Of Accident	18/01/2020 14:30
Exact Location Of Accident	PASIR RIS STREET 21 (LOYANG POINT)
Country/State of Loss	SINGAPORE

DETAILS OF OWN VEHICLE	
Vehicle Registration Number	SLU6642E
Insured/Policyholder	
Name Of Registered Owner	CAR41 PTE. LTD.
Co Reg No	2XXXXX640H
Email Address	NOEMAIL
Mobile Phone No	(LOCAL) +65-93842688
Alternative Phone No	OFFICE-93842688
Vehicle Particulars	
Manufacturer	TOYOTA
Model	COROLLA ALTIS-1.6 L (A)
Exact Purpose for which vehicle was being used at time of accident	WORKING PURPOSES
Are you claiming under your own insurance policy for repair to your vehicle?	NO
If No, Please state action to be taken	REPORTING ONLY
Vehicle Category	COMMERCIAL VEHICLE

Insurance Company	
Name of Insurance Company	NTUC INCOME INSURANCE CO-OPERATIVE LTD
Type Of Coverage	COMPREHENSIVE
Fleet Policy	NO
Policy Number	5112944023
Cover Note Number	

Driver	
Name of Driver	TAN ENG PENG
NRIC No	SXXXX899I
Date Of Birth	09/09/1961
Occupation	OUTDOOR
Date Of Driving Pass	13/10/1981
Driving Experience	38 YEARS AND 3 MONTHS
Gender	MALE
Mobile Number	(LOCAL) +65-93842688
Fax Number	
Contact Number	OTHERS-93842688
EMail Address	NOEMAIL

Address	BLK 601 WOODLANDS DRIVE 42 #09-87
Postcode	730601
Was driver an employee of the Insured's Company	NO
If No, Relationship of the Driver with the Insured	OTHER - HIRER
Vehicle Registration Number of Driver's Own Vehicle	- - -
Insurance Company of Driver's Own Vehicle	- - -

General Information of the Accident

Type Of Accident	COLLISION - HEAD TO REAR
Weather Conditions	CLEAR
Road Surface	DRY

Other Information

Was any foreign vehicle involved in this accident?	NO
Number of vehicles (including own vehicle) involved in the accident	2
Was any body injured in the Accident?	NO
Was any injured conveyed to hospital by ambulance?	NO
Was any other material or property damaged?	YES
I have been approached by unknown person(s) soliciting/offering accident claims assistance.	NO
Number of Passengers (Including Driver)	1

Details of Police Action

Was the accident reported to the police?	NO
If Yes, Please state which Police Station	
Was notice of intended Prosecution given?	NO
If Yes, against whom?	

Circumstances of Accident

PLEASE REFER TO SKETCH PLAN

Attachment(s)

Are accident photos available for attachment?	YES
Was there any video captured by Car Camera?	NO
Was there any audio recorded?	NO

DETAILS OF OTHER VEHICLE PROPERTY 1

Vehicle Registration Number	CB5948L
Vehicle Make/Model/Colour	TOYOTA
Details Of Properties	
Vehicle Category	COMMERCIAL VEHICLE
Name of Driver	
NRIC/Passport Number	
Contact Number	
Address	
Postcode	
Insurance Company Name	
Nature Of Damage	
No. Of Passenger (Including Driver)	

SKETCH PLAN

IMPORTANT NOTICE

1. Please report **correctly** the details of the accident to speed up the claims process.
2. This Form must be **completed by the Policyholder and/or the Authorised Driver**.
3. Information provided must be as **truthful and accurate as possible**. Any wilful misrepresentation or withholding of material facts may allow insurance companies to **repudiate policy liability**.
4. The issue and acceptance of this Form by insurance companies is not an admission of policy liability on the part of the insurance companies.
5. **Any false reporting may be referred to the Police for investigation.**
6. The report will be forwarded by the insurers of the GIA Records Management Centre established by the General Insurance Association of Singapore (GIA) for archiving and that copies of this report will for a fee be made available upon application by interested parties.
7. By the lodgment of this report to the insurers, you hereby consent to the archiving of this report at the centre and to copies of the report being made available aforesaid.
8. **Consent under the Personal Data Protection Act (PDPA)**

I understand, acknowledge, agree and consent that:

- (a) My insurer, my workshop and the General Insurance Association of Singapore ("GIA") may/are permitted to collect, use, disclose and/or process my personal data/personal information set out in this [form] and any other personal information provided by me or possessed by my insurer (collectively the "Personal Information") and disclose and transfer such Personal Information to all insurer(s) who have insured vehicle(s) involved in this accident (all insurer(s) who have insured vehicle(s) involved in this accident shall be collectively referred to as the "Insurers"), the Insurers' lawyers/law firms, the Monetary Authority of Singapore and any relevant government agency/authority (such as the police), for the purpose(s) of:
 - (i) processing, handling and/or dealing with my claims including the settlement of the claims and any necessary investigations relating to the claims;
 - (ii) investigating the accident and/or my claims;
 - (iii) carrying out and/or dealing with my instructions or responding to any enquiries by me;
 - (iv) administering my claims (including the mailing of correspondence, statements, invoices, reports or notices to me, which could involve disclosure of certain personal data about me to bring about delivery of the same as well as on the external cover of envelopes/mail packages); and/or
 - (v) complying with applicable law in administering, processing, handling and/or dealing with my claims.(collectively the "Purposes")
- (b) all insurer(s) who have insured vehicle(s) involved in this accident and the Insurers' lawyers/law firms, may/are permitted to collect, use, disclose and/or process my Personal Information for one or more of the above Purposes; and
- (c) my Personal Information may/can be disclosed by any of the Insurers and/or GIA to their third party service providers or agents(including their lawyers/law firms), which may be sited outside of Singapore, for one or more of the above Purposes.
- (d) my Personal Information will also be collected and used to compile claims history for the purpose of fraud detection, investigation and management in present and all future claims.
- (e) the information so collected under (d) above may be shared / disclosed:
 - (i) to all insurers and/or any other third parties that assist in evaluating, investigating, controlling or managing fraud, regulators, law enforcement and government agencies as reasonably required for the purposes stated, or
 - (ii) for complying with requirements under any regulations, laws or court orders.



Policyholder's Signature
Date & Time:

Driver's Signature
(If driver is not the policyholder)
Date & Time:

Reporting Centre Personnel's Signature
Name:
NRIC/FIN No.:

SKETCH PLAN

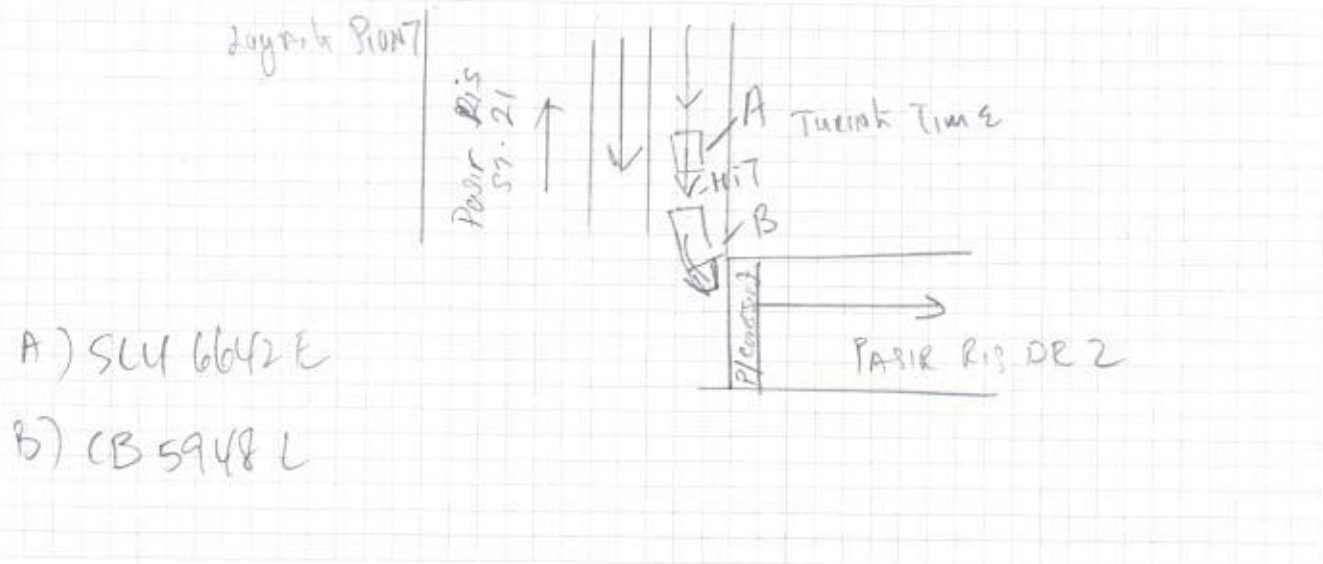

DESCRIBE CIRCUMSTANCES OF THE ACCIDENT

ON 18.01.2020 AT ABOUT 14:33HRS I WAS AT PASIR RIS S1 21 & WANTED TO TURN TO PASIR RIS DRIVE 2 A VAN CB 5948 L SUDDENLY JAM HIS BRAKE & I COULD NOT BRAKE ON TIME. AND MY CAR SLV 6642 E BUMP ON TO THE REAR OF THE VAN. AND WAS A SLIGHT BUMP. THAT ALL.

DECLARATION

I/We declare the foregoing particulars are true in every respect.



Policyholder's Signature
Date & Time:

Driver's Signature
(If driver is not the policyholder)
Date & Time:

Reporting Centre Personnel's Signature
Name:
NRIC/FIN No.:

ACCIDENT STATEMENT

ACCIDENT DATE: 18/01/2020 (DD/MM/YYYY), TIME: 14:33 (HH:MM)

LOCATION: Pasir Ris St. 21 (Layan Bunt)

1. DETAILS OF VEHICLE

- a) VEHICLE NUMBER: S2U6642E
b) INSURANCE COMPANY: NTUC
c) POLICY NUMBER: 5112944023
d) POLICY TYPE: (COMPREHENSIVE / THIRD PARTY / THIRD PARTY FIRE & THEFT)
e) MAKE & MODEL: TOYOTA COROLLA
f) TYPE: (SALOON / COUPE / MPV / VAN / LORRY / MOTORCYCLE / OTHERS)
g) VEHICLE CATEGORY: (PRIVATE / COMMERCIAL / MOTORCYCLE)
h) PURPOSE OF USING AT ACCIDENT TIME: WORKING
i) ARE YOU CLAIMING UNDER YOUR OWN INSURANCE (YES/NO)
IF NO, PLEASE STATE (THIRD PARTY CLAIM / REPORTING ONLY)

2. INSURED / POLICY HOLDER

- a) NAME: CAR 41 PTE. LTD (MALE / FEMALE)
b) NRIC/FIN/PASSPORT: _____ CONTACT: _____
c) ADDRESS: _____

* CONTINUE TO 3.d IF DRIVER ALSO POLICY HOLDER

DRIVER

- a) NAME: TAN ERIK PERK (MALE / FEMALE)
b) NRIC/FIN/PASSPORT: S14678997 CONTACT: 93842688
c) ADDRESS: BLK 601 #09-87 WOODLANDS DR. 42
(S) 730601

* d) DATE OF BIRTH: 09/09/1961 (DD/MM/YYYY)

e) OCCUPATION: (INDOOR / OUTDOOR)

f) DATE OF DRIVING PASS: 13/10/1981

4. WAS DRIVER AN EMPLOYEE OF THE INSURED'S COMPANY? (YES / NO)

IF NO, RELATIONSHIP OF THE DRIVER WITH INSURED: HIRE

5. a) WEATHER CONDITION: (CLEAR / RAINING / OTHERS)

b) ROAD SURFACE: (DRY / WET / OTHERS)

6. WAS ANYBODY INJURED (YES / NO)

7. a) REPORTED TO POLICE (YES / NO)

IF YES, PLEASE STATE WHICH POLICE STATION: _____

8. THIRD PARTY VEHICLE

a) VEHICLE NUMBER: CB5948L MODEL: TOYOTA

b) DRIVER'S NAME: _____

c) NRIC/FIN/PASSPORT: _____ CONTACT: _____

9. THIRD PARTY VEHICLE

d) VEHICLE NUMBER: _____ MODEL: _____

e) DRIVER'S NAME: _____

f) NRIC/FIN/PASSPORT: _____ CONTACT: _____

email =

VIDEO

Claim Handling

Accident MT/1080781

Policy No.	5112944023	Vehicle No.	SLU6642E	GST Registrati
Certificate No.				
Policyholder Name	CAR41 PTE. LTD.			Policyholder Ni
Product Code	PRIVATE CAR INSURANCE	Cover Type	drive CLASSIC	Loading
Contact No.(Mobile)	93842688	Contact No.(Office)		Contact No.(Hi
Email Address		Special Remark		eCode
KFK	No Yes	TCA	No Yes	eCode Reason
NCD Protection	No	NCD Entitlement(%)	10	Private Hire

Accident Details

Report Date	18/01/2020 15:57	Accident Report Within 24 hrs	Yes	Accident Type
Date of Accident	18/01/2020	Time of Accident hh:mm	14:30	Country of Acc
Reporting Centre		Orange Force		ICM No.
Accident Location	PASIR RIS STREET 21 (LOYANG POINT)			

Total Excess Applicable

Excess Type	Per Accident	Windscreen Excess	100.00	
OD Standard Excess	2,000.00	TP Standard Excess	1,500.00	
YIED OD Excess	0.00	YIED TP Excess	0.00	Driver is Cover
Additional Excess	0.			
Total OD Excess Applicable	2000.00	Total TP Excess Applicable	1,500.00	

Benefits

GST Registered Information

GST Registered	Yes	GST Registration Date	15/0
GST Registration No.	201541640H	GST Status Verified	Yes
Modification History			

Policyholder Mailing Address

Address 1	61 UBI AVENUE 2	Address 2	#04-15 AUTOMOBILE MEGAMAF	Address 3
Address 4		Address Type	Singapore address	Post Code
Unit No.	04-15	Related Policy Number	5105117767-01	

OI Driver Info

Driver Name	Unnamed Driver	Driver Type	Unnamed Driver	
Unnamed driver Name	TAN ENG PENG	Driver NRIC	SXXXX899J	Driver DOB
Register Date of Driver License	13/10/1981	Driver Age	58	Driving Experi
Contact No.(Mobile)	93842688	Contact No.(Office)		Contact No.(Hi
Address 1	BLK 601 #09-07	Address 2	WOODLANDS DRIVE 42	Address 3
Address 4		Address Type	Foreign address	Post Code
Unit No.	09-07			
Does he own a Singapore Registered car?	Yes No	Driver Vehicle No.	SLU6642E	Driver Insurer

Declaration

Breathalyser or Blood Test Reading?	0 mg	Any injury?	Yes No
-------------------------------------	------	-------------	--------

Modification History

Claim 001 New

Claim Type *	OD-MX	Insured Name	CAI
Contact No.(Mobile)	91441766	Contact No. (Home)	
Email Address		OI Vehicle Number	SLI
Claim Description	SLU6642E / CB5948L ON 18 Jan 2020		
Preferred Workshop		Insured Liability	Fully at Fault
Contact No. Finalisation	Yes	Preferred Repair Option	Preferred Workshop, Name unknown
Date Registered	18/01/2020 16:04	GIA report	Received
Report Taken By	ROSLI WAHAB	Claim Close Date	

Print AK letter

Save Submit

Attachment

Accident No. MT/1080781

Claim No. 001

Last Doc. Received: Yes No

Upload Date 18/01/2020 16:06

Path *

Category *

Confider

Choose File No file chosen

Clear Please Select NO

Choose File No file chosen

Clear Please Select NO

Choose File No file chosen

Clear Please Select NO

Choose File No file chosen

Clear Please Select NO

Choose File No file chosen





Clear Please Select NO

Choose File No file chosen

Clear Please Select NO

Message Read

Attachment List

Attachment	Uploaded By/Date	Category	Urgency	
	NAC_PAYA_UBI_800601(NATIONAL ASSESSMENT CENTRE SERVICES) o 18 Jan 2020 16:06	Photos	Normal	Ph
	NAC_PAYA_UBI_800601(NATIONAL ASSESSMENT CENTRE SERVICES) o 18 Jan 2020 16:06	Photos	Normal	Ph
	NAC_PAYA_UBI_800601(NATIONAL ASSESSMENT CENTRE SERVICES) o 18 Jan 2020 16:06	Photos	Normal	Ph
	NAC_PAYA_UBI_800601(NATIONAL ASSESSMENT CENTRE SERVICES) o 18 Jan 2020 16:06	Photos	Normal	Ph
	NAC_PAYA_UBI_800601(NATIONAL ASSESSMENT CENTRE SERVICES) o 18 Jan 2020 16:06	Photos	Normal	Ph
	NAC_PAYA_UBI_800601(NATIONAL ASSESSMENT CENTRE SERVICES) o 18 Jan 2020 16:05	Photos	Normal	Ph
	NAC_PAYA_UBI_800601(NATIONAL ASSESSMENT CENTRE SERVICES) o 18 Jan 2020 16:05	Photos	Normal	Ph
	NAC_PAYA_UBI_800601(NATIONAL ASSESSMENT CENTRE SERVICES) o 18 Jan 2020 16:05	Photos	Normal	Ph
	NAC_PAYA_UBI_800601(NATIONAL ASSESSMENT CENTRE SERVICES) o 18 Jan 2020 16:05	Photos	Normal	Ph
	NAC_PAYA_UBI_800601(NATIONAL ASSESSMENT CENTRE SERVICES) o 18 Jan 2020 16:05	Photos	Normal	Ph
	NAC_PAYA_UBI_800601(NATIONAL ASSESSMENT CENTRE SERVICES) o 18 Jan 2020 16:05	Photos	Normal	Ph
	NAC_PAYA_UBI_800601(NATIONAL ASSESSMENT CENTRE SERVICES) o 18 Jan 2020 16:04	Photos	Normal	Ph
	NAC_PAYA_UBI_800601(NATIONAL ASSESSMENT CENTRE SERVICES) o 18 Jan 2020 16:04	Photos	Normal	Ph
	NAC_PAYA_UBI_800601(NATIONAL ASSESSMENT CENTRE SERVICES) o 18 Jan 2020 16:04	Photos	Normal	Ph
	NAC_PAYA_UBI_800601(NATIONAL ASSESSMENT CENTRE SERVICES) o 18 Jan 2020 16:04	Photos	Normal	Ph
	NAC_PAYA_UBI_800601(NATIONAL ASSESSMENT CENTRE SERVICES) o 18 Jan 2020 16:04	NRIC/ Driving License	Y Normal	NRIC/ Dri
	NAC_PAYA_UBI_800601(NATIONAL ASSESSMENT CENTRE SERVICES) o 18 Jan 2020 16:04	SAS	Normal	S

Video List

Uploaded By/Date	Folder Date	File Name	
		Display in New Window	Scan and uploading

1) The Policy does not cover any driver who is
below 22 Years of Age and / or less than
2 Years of Driving Experience.

Certificate of Insurance 2) Section 1 Clause 8 on Unnamed Driver

Excess will not apply.

MOTOR VEHICLES (THIRD PARTY RISKS AND COMPENSATION) ACT (CHAPTER 189)
MOTOR VEHICLES (THIRD PARTY RISKS AND COMPENSATION) RULES, 1960
ROAD TRANSPORT ACT, 1987 (MALAYSIA)
MOTOR VEHICLES (THIRD PARTY RISKS) RULES, 1959 (MALAYSIA)

Certificate Number: 5112944023

Cover : drive CLASSIC

1. Index mark and Registration Number of Vehicle : SLU6642E
Chassis Number : MR053ZEE106101889
2. Name of Policyholder : CAR41 PTE. LTD.
3. Effective Date of Insurance : 27 Sep 2019
4. Expiry Date of Insurance : 26 Sep 2020
5. Persons or Classes of Persons entitled to drive#
(a) The Policyholder.
(b) Any other person who is driving on the Policyholder's order or with his/her permission;
Provided that the person driving is permitted in accordance with the licensing or other laws or regulations to drive the Motor Vehicle or has been so permitted and is not disqualified by order of a Court of Law or by reason of any enactment or regulation in that behalf from driving the Motor Vehicle.

6. Limitations as to Use#

- (a) Use for social domestic and pleasure purposes and in connection with the Policyholder's or Hirer's business.

This Policy does not cover

- (a) Use for racing, pace-making, reliability trial or speed-testing.
- (b) Use for the carriage of goods (other than samples) in connection with any trade or business.
- (c) Use for any purpose in connection with the Motor Trade.

Limitations rendered inoperative by Section 8 of the Motor Vehicle (Third Party Risks and Compensation) Act (Chapter 189) and Section 95 of the Road Transport Act, 1987 (Malaysia), are not to be included under these headings.

EXCESS (SECTION 1)	: S\$2,000
EXCESS (SECTION 2)	: S\$1,500
WINDSCREEN EXCESS	: S\$100
ADDITIONAL EXCESS	: N/A
UNNAMED DRIVER EXCESS	: PLEASE REFER OVERLEAF
REPAIR AT OWNER'S PREFERRED WORKSHOP	: NO
INSURE WITH COE	: YES
NCD PROTECTION	: NO
TRANSPORT ALLOWANCE	: NO
EXCESS WAIVER	: NO
PRIMARY DRIVER	: N/A
NAMED DRIVER (1)	: N/A
NAMED DRIVER (2)	: N/A
HIRE PURCHASE COMPANY	: N/A
SUM INSURED	: MARKET VALUE OF INSURED VEHICLE AT TIME OF LOSS

I/We hereby Certify that the Policy to which this Certificate relates is issued in accordance with the provisions of the Motor Vehicles (Third Party Risks and Compensation) Act (Chapter 189) and Part IV of the Road Transport Act, 1987 (Malaysia)

Agency : S & M ALLIANCE PTE LTD (00000614373)
Date of Issue : 27 Sep 2019 14:47 hrs

For NTUC INCOME INSURANCE CO-OPERATIVE LIMITED

Countersigned By:

Authorised Officer

Chief Executive

Annex

Transaction ref: 20190927150619261537

Please check that the owner and vehicle details are correct:

1. Name	: CAR41 PTY LTD.
2. Identification No. Type	: Company
3. Identification No.	: 2015416401
4. Country/Region	: -
5. Vehicle Registration No.	: SLU6642E
6. Previous Vehicle Registration No.	: -
7. Effective Date of Ownership	: 27 Sep 2011
8. Original Registration Date	: 08 Apr 2003
9. First Registration Date	: 08 Apr 2003
10. Vehicle Type	: Z10 - Private Hire (Chauffeur) Motor Car
11. Vehicle Scheme	: Normal
12. Attachment 1	: No Attachment
13. Attachment 2	: -
14. Attachment 3	: -
15. Vehicle Make Description	: TOYOTA
16. Vehicle Model	: COROLLA ALTIS 1.6 AUTO
17. Year of Manufacture	: 2008
18. Primary Colour	: Beige
19. Secondary Colour	: -
20. Passenger Capacity	: 4
21. Chassis/Trailer Chassis No.	: MR053ZEE106101889 / -
22. Propellant	: Petrol
23. Engine No./Motor No.	: 3ZZ4743309 / -
24. Engine Capacity(cc)/Power Rating(kW)	: 1598 / -
25. Maximum Power Output(kW/bhp)	: 80.0 / 107
26. Unladen Weight(kg)	: 1195
27. Maximum Laden Weight(kg)	: 1630
28. Open Market Value	: \$16,994.00
29. PARF Eligibility	: Forfeited
30. PARF Eligibility Expiry Date	: -
31. Minimum PARF Benefit	: -
32. No. of Transfers	: 2

Annex

Transaction ref: 20190927150619261537

Please check that the owner and vehicle details are correct:

33. IU Label No.	: 1121990733
34. COE No.	: 2008040101001266R
35. COE Expiry Date	: 31 Mar 2023
36. COE Category	: A - Car (1600cc & below)
37. Quota Premium/Prevailing Quota Premium	: \$29,485.00
38. Actual Quota Premium/PQP Paid	: \$19,637.00
39. Actual ARF Paid	: \$16,994.00
40. CO2 Emission(g/km)	: -
41. CO Emission(g/km)	: -
42. HC Emission(g/km)	: -
43. NOx Emission(g/km)	: -
44. PM Emission(mg/km)	: -
45. Actual CEVS/VES Rebate Utilised	: -
46. CEVS/VES Surcharge Paid	: -
47. Actual Green Vehicle Rebate Utilised	: -
48. Vehicle Lifespan Expiry Date	: -
49. Nett Road Tax Amount	: -
50. Road Tax Start Date	: -
51. Road Tax End Date	: -
52. Remarks	: The vehicle will be de-registered upon expiry of its 5-year COE on 31 Mar 2023. No further renewal will be allowed.

Rental Agreement

Car Rental Executive : Darrick
Invoice/Agreement No. : 00041

Invoice Date : 30/09/2019
Invoice Time :

Hirer Details

Name : Tan Eng Peng
NRIC/Passport No. : S1467899I
Date of Birth : 09/09/1961
Address : Blk 601 Woodlands Drive 42 #09-87
Postal Code : 730601
Nationality : Singaporean

Driving License No. : S1467899I
Passed Date : 13/10/1981
Expiry Date : NIL
Country of Issue : Singapore
Mobile No. : 93842688
Alternative Contact (O) :

Additional Hirer

Name : NIL
NRIC/Passport No. :
Date of Birth :
Address :
Postal Code :
Nationality :

Driving License No. :
Passed Date :
Expiry Date :
Country of Issue :
Mobile No. :
Alternative Contact (O) :

Rental Information

Rental Period : 1 year
Number of Days :
Vehicle Make/Model : Toyota Altis 1.6A

Car Plate No. : SLU6642E
Chassis No. : MR053Zee106101889 F
Engine No. : 3ZZ4743309
Engine Capacity : 1591CC

Insurance

All Claim Excess : 2140
Windscreen Excess : \$107
Malaysia Coverage : 3000

Payment

Mode : Cash
Credit Card Name :
Credit Card No. :
Expiry :
Deposit Amount : \$0 \$1300

Additional Information (If Applicable)

Smoking : \$500
Late Check In : 1/5 of Daily Rate For Each Hour Late
Petrol : Minimum of 95 unleaded Petrol
Malaysia Usage : \$20/Day
Malaysia Excess : All Excess Are Doubled

Hirers Charge (Weekly Payable)

Rental Charge	: 1300 / Per Mth
Malaysia Coverage	: -
Delivery Fee	: -
Collection Fee	: -
PAI	: -
GPS	: -
Child/Booster Seat	: -
Sub Total	: \$0.00

Collection on 30/09/19 1235pm
Car returned _____

Total Amount Payable : \$1,300.00

I have read and agree to the terms and conditions on both sides of this Agreement. All information I have given Car41 Pte Ltd. in connection with this agreement is true.



Hirer's Signature

Additional Driver's Signature