



LKK Auto Consultants Pte Ltd

51 Ubi Ave 1 #01-25 Paya Ubi Industrial Park, Singapore 408933

TEL: 6256 3561 FAX: 6256 4315

Reg. No: 199607198R GST Reg. No. 19-9607198-R

TAX INVOICE

MS FIRST CAPITAL INSURANCE LTD
36 ROBINSON ROAD
#16-01 CITY HOUSE
SINGAPORE 068877

INV No. AC2006143
INV Date 08/09/2020
Reference CC4/FCI20001078/Kka3q2
Code FCI2



PROFESSIONAL SERVICE FEE

Vehicle No. SMQ 5515E
Insured Veh. SHA 9286H
Claim No. D20000408MFSH
Policy No. D-20094921MFSH
Accident Date 15/01/2020
Inspection Date 17/01/2020

Description	Total
Survey Inspection	419.00
Resurvey Inspection	
Digital Photographs	
Transportation	
Subtotal	419.00
GST (7%)	29.33
Grand Total	448.33

We shall be glad if you could forward the payment at your early convenience.

Cheque should be crossed and made payable to 'LKK Auto Consultants Pte Ltd'

LKK Auto Consultants Pte Ltd



LKK Auto Consultants Pte Ltd

51 Ubi Ave 1 #01-25 Paya Ubi Industrial Park, Singapore 408933

TEL: 6256 3561 FAX: 6256 4315

Reg. No: 199607198R GST Reg. No. 19-9607198-R

Affiliated to Federation Internationale Des Experts En Automobile				
MS FIRST CAPITAL INSURANCE LTD		Ref : CC4/FCI20001078/Kka3q2		
36 ROBINSON ROAD #16-01 CITY HOUSESINGAPORE 068877		Date : 08-09-2020		
		Code : FCI2		
1. Policy Particulars :- THIRD PARTY CLAIM				
	Insured Veh.	SHA 9286H	Veh. Inspected	SMQ 5515E
	Policy No.	D-20094921MFSH	Coverage (\$)	0.00
	Claim No.	D20000408MFSH	Excess (\$)	0.00
	Assign From	MERINA CHIA	Assign Date	17/01/2020
2. Vehicle Particulars & Condition				
	Make & Model	AUDI A3 (A)	c.c	999
	Engine No.	HIDDEN	Year of Reg.	2019
	Chassis No.	WAUZZZ8V9LA006473	Colour	WHITE
	Odometer	1637	Steering	IN ORDER
	Brakes	IN ORDER	Modification	STANDARD ALLOY RIM
	General	GOOD		
3. Conditions of Tyres				
		Size	Make	Balance
	R/H Front Tyre	205/55 R16	BRIDGESTONE	9 mm
	L/H Front Tyre	205/55 R16	BRIDGESTONE	9 mm
	R/H Rear Tyre	205/55 R16	BRIDGESTONE	9 mm
	L/H Rear Tyre	205/55 R16	BRIDGESTONE	9 mm
4. Description of Damages				
	THE VEHICLE SUSTAINED DAMAGES AT THE FRONT O/S PORTION. DAMAGES SEE DETAILS.			
5. General Information				
	Accident Date	15/01/2020	Inspection Date	17/01/2020
	Survey held at	YEE AUTO SERVICE BLK 15, #01-107 SIN MING INDUSTRIAL ESTATE . SINGAPORE 575673		
5a. Remarks				
	A)THE INSPECTION WAS CONDUCTED ON A"WITHOUT PREJUDICE" BASIS. B)IN ACCORDANCE TO YOUR INSTRUCTIONS, WE HAVE NOT AUTHORISED REPAIRS.			
5b. Estimate Days of Repair				
	ESTIMATED NORMAL PERIOD FOR REPAIR:		4 Working Days	



LKK Auto Consultants Pte Ltd

51 Ubi Ave 1 #01-25 Paya Ubi Industrial Park, Singapore 408933

TEL: 6256 3561 FAX: 6256 4315

Reg. No: 199607198R GST Reg. No. 19-9607198-R

Page No.:1 of 2

ADJUSTMENT ON REPAIR COST FOR VEHICLE NO. SMQ 5515E

Qty	Description of Parts	Condition	Estimate By Workshop (\$)	Our Adjusted (\$)
	<u>REPLACEMENT OF PARTS</u>			
1	FRONT BUMPER	BENT	1,850.00	1,850.00
1	FRONT BUMPER REINFORCEMENT	TO REPAIR SEE LABOUR	798.00	-
1	FRONT BUMPER SPONGE	SERVICEABLE	225.00	-
1	FOG LAMP COVER -RH	DENTED / CUT	198.50	198.50
1	FRONT GRILLE	SERVICEABLE	1,255.00	-
1	HEAD LAMP -RH	SERVICEABLE	3,850.30	-
1	FRONT SUPPORT PANEL	SERVICEABLE	988.00	-
1	FRONT SUPPORT PANEL TOP GARNISH	SERVICEABLE	355.00	-
1	FRONT FENDER -RH	BUCKLED	855.10	855.10
1	FRONT BUMPER NOJER	SERVICEABLE	205.00	-
1	FRONT BUMPER NOJER COVER -LH	SERVICEABLE	85.90	-
1	FRONT FENDER INNER SHIELD -RH	SERVICEABLE	225.90	-
1	SET FRONT FENDER INNER SHIELD CLIPS	NOT NECESSARY	60.00	-
	LESS 5% DISCOUNT		-	-145.18
			10,951.70	2,758.42
	<u>LABOUR</u>			
	TO DISMANTLE & REPLACE DAMAGED PARTS ,PANEL BEAT WHERE NECESSARY.INCLUSIVE OF THE REPAIR OF FRONT BUMPER REINFORCEMENT.		1,500.00	400.00
	TO PUTTY,APPLY PRIMER & SPRAY-PAINT ON THE AFFECTED PORTION .		1,500.00	500.00
	TO APPLY RUST-PROOFING ON REPAIRED ,REPLACED PANEL.	NOT NECESSARY	180.00	-
	TO CHECK WIRING FUNCTIONS.		120.00	20.00
	COMPUTER DIAGNOSTIC.	NOT NECESSARY	250.00	-
			-	-
			-	-
			-	-
			3,550.00	920.00
	GRAND TOTAL		14,501.70	3,678.42

Report Ref No. CC4/FCI20001078/Kka3q2



RECOMMENDED COST OF LUMP SUM REPAIRS (TO ITS PRE-ACCIDENT CONDITION)			2,900.00
---	--	--	-----------------

Report Ref No. CC4/FCI20001078/Kka3q2

KONG SENG CHEONG

Licensed Appraiser

DISCLAIMER OF LIABILITY TO THIRD PARTIES:- This Report is made solely for the use and benefit of the Client named on the front page of this Report.

No liability of responsibility whatsoever, in contract or tort, is accepted to any third party who may rely on the Report wholly or in part. Any third party acting or relying on this Report, in whole or in part, does so at his or her own risk.



LKK Auto Consultants Pte Ltd

51 Ubi Ave 1 #01-25 Paya Ubi Industrial Park, Singapore 408933

TEL: 6256 3581 FAX: 6256 4315

Reg. No: 199607198R GST Reg. No. 19-9607198-R

PHOTOGRAPHS FOR VEHICLE NO. SMQ 5515E

INSPECTION

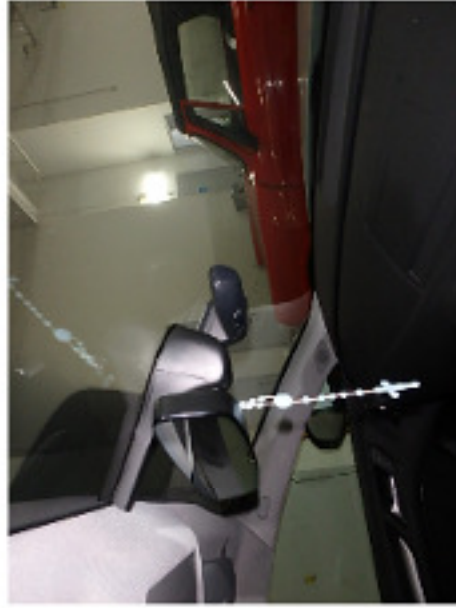



LKK Auto Consultants Pte Ltd

51 Ubi Ave 1 #01-25 Paya Ubi Industrial Park, Singapore 408933

TEL: 6256 3551 FAX: 6256 4315

Reg. No: 199607198R GST Reg. No. 19-9607198-R





LKK Auto Consultants Pte Ltd

S1 Ubi Ave 1 #01-25 Paya Ubi Industrial Park, Singapore 408933

TEL: 6256 3551 FAX: 6256 4315

Reg. No: 199607198R GST Reg. No. 19-9607198-R





LKK Auto Consultants Pte Ltd

51 Ubi Ave 1 #01-25 Paya Ubi Industrial Park, Singapore 408933

TEL: 6256 3551 FAX: 6256 4315

Reg. No: 199607198R GST Reg. No. 19-9607198-R

PHOTOGRAPHS FOR VEHICLE NO. SMQ 5515E

RE-INSPECTION

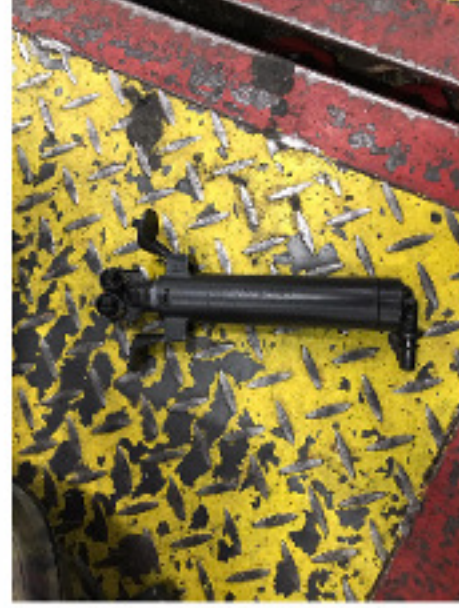



LKK Auto Consultants Pte Ltd

S1 Ubi Ave 1 #01-25 Paya Ubi Industrial Park, Singapore 408933

TEL: 6256 3581 FAX: 6256 4315

Reg. No: 199607198R GST Reg. No. 19-9607198-R





LKK Auto Consultants Pte Ltd

S1 Ubi Ave 1 #01-25 Paya Ubi Industrial Park, Singapore 408933

TEL: 6256 3581 FAX: 6256 4315

Reg No: 199607198R GST Reg. No. 19-9607198-R





LKK Auto Consultants Pte Ltd

51 Ubi Ave 1 #01-25 Paya Ubi Industrial Park, Singapore 408933

TEL: 6256 3581 FAX: 6256 4315

Reg. No: 199607198R GST Reg. No. 19-9607198-R

PHOTOGRAPHS FOR VEHICLE NO. SMQ 5515E

RE-INSPECTION

