

NATIONAL Assessment Centre Services

[wef 1 Jan'05]

MA 1000775

Date In: 12/1/05 - 10/1/1	Job description	Date & Time Completed	Done by
Ref No: 401/MS 67000154/24	SAS e-filing		
Veh No: 5MA 36696	E-mail (within 5hrs, AIC 2hrs)		
D.O.A: 16/1/05 - 15/2/5	i-Motor Claim Form		
OD: TP / Reporting Only	i-Motor W/O (Within: OD 2hrs, TP 4hrs)		
	i-Photo Uploaded		
	Assessment/Survey Report		
TP Insurer:	Ass't Report by Fax / Hand to Owner/Wksp		

Preferred Wksp / INC Assign Wksp / QW: (

Tel:

Fax:

TP Particulars:	Veh No: 5MCA83D	INC () / Non-INC ()
Owner / Driver: (Tel: ()
Policy No: ()	Period: ()	Cover Type: ()
Confirmed by: (Date: ()	Time: ()
Insured/Driver Liability: () %	[Note-Est. Status (WO): N: 0-20%; P: 21-79% P: 80-100%]	
Year of Registration: ()	Warranty: YES () / NO ()	
Excess: (\$)	Loading: \$1,000 () / \$2,000 ()	

General Remarks:-

() Walk-In Customer : Customer's information strictly Confidential & Strictly NO refer of repairer.

() Total Loss Case : to e-mail Insurer URGENTLY.

Drive-In () / Towed-In () ; Invoice: YES () / NO () ; Towing Co: ()

Remarks:-	(INC hotline: 6788 6616)	Date & Time Completed	Done by
1) Apply for Transport Allowance () / Courtesy Car ()			
2) QC Check / Post Repair Inspection ()			
3) Upload Resurvey Photo [Repair Cost > \$3000] ()			

Injury: _____

Date/Time	Actions

Invoice Preparation Checklist

Am't (\$)

1st Bill

Am't (\$)

Add Bill

- 1) AR : Accident Reporting (\$30);
- 2) DA : Damage Assessment (\$100); INC (\$80)
- 3) TF : Towing Fee \$40/\$45
- 4) FT : Follow-Through Survey \$120
- 5) FT : Follow-Through Survey (Resurvey) \$30
- 6) TR : Re-inspection \$75
- 7) N1 : Idac DA + SMRT Survey \$160
- 8) NTUC Additional Services:-
- 9) N12: Idac Mobile

Invoice dated

Fee Charged

Invoice dated

Fee Charged

Claimant's Particulars:-

Driver/Owner:

Contact No:

Damaged Portion:

QC Checked by (Engr-In-Charge):

Auditors' Comments:-

Ref: 1:

Ref: 2 / 3:

SINGAPORE ACCIDENT STATEMENT

IMPORTANT NOTICE

1. Please report correctly the details of the accident to speed up the claims process.
2. This Form must be completed by the Policyholder and/or the Authorised Driver.
3. Information provided must be as truthful and accurate as possible. Any wilful misrepresentation or withholding of material facts may allow insurance companies to repudiate policy liability.
4. The issue and acceptance of this Form by insurance companies is not an admission of policy liability on the part of the insurance companies.
5. **Any false reporting may be referred to the Police for investigation.**
6. This report will be forwarded by the insurers of the GIA Records Management Centre established by the General Insurance Association of Singapore (GIA) for archiving and that copies of this report will, for a fee, be made available upon application by interested parties.
7. By the lodgement of this report to the insurers, you hereby consent to the archiving of this report at the centre and to copies of the report being made available aforesaid.

ACCIDENT STATEMENT

Date Of Report	17/01/2020 10:11
Date Of Accident	16/01/2020 15:25
Exact Location Of Accident	SLIP RD LOR 2 TOA PAYOH TWDS PIE (CHANGI)
Country/State of Loss	SINGAPORE

DETAILS OF OWN VEHICLE

Vehicle Registration Number	SMA3869G
Insured/Policyholder	
Name Of Registered Owner	TAN SZE JET
NRIC No	SXXXX902J
Email Address	NOEMAIL
Mobile Phone No	(LOCAL) +65-93633666
Alternative Phone No	OFFICE-93633666

Vehicle Particulars

Manufacturer	HONDA
Model	VEZEL 1.5X CVT
Exact Purpose for which vehicle was being used at time of accident	PRIVATE USE
Are you claiming under your own insurance policy for repair to your vehicle?	NO
If No, Please state action to be taken	THIRD PARTY
Vehicle Category	PRIVATE CAR

Insurance Company

Name of Insurance Company	MSIG INSURANCE (SINGAPORE) PTE. LTD.
Type Of Coverage	COMPREHENSIVE
Fleet Policy	NO
Policy Number	A80470633QMY
Cover Note Number	

Driver

Name of Driver	TAN SZE JET
NRIC No	SXXXX902J
Date Of Birth	22/10/1972
Occupation	INDOOR
Date Of Driving Pass	10/08/1995
Driving Experience	24 YEARS AND 5 MONTHS
Gender	MALE
Mobile Number	(LOCAL) +65-93633666
Fax Number	
Contact Number	OFFICE-93633666
Email Address	NOEMAIL

Address	BLK 477B UPPER SERANGOON VIEW #08-564
Postcode	532477
Was driver an employee of the Insured's Company	NO
If No, Relationship of the Driver with the Insured	OWNER
Vehicle Registration Number of Driver's Own Vehicle	-
	-
	-
Insurance Company of Driver's Own Vehicle	-
	-
	-

General Information of the Accident

Type Of Accident	COLLISION - HEAD TO REAR
Weather Conditions	CLEAR
Road Surface	DRY

Other Information

Was any foreign vehicle involved in this accident?	NO
Number of vehicles (including own vehicle) involved in the accident	2
Was any body injured in the Accident?	YES
Was any injured conveyed to hospital by ambulance?	NO
Was any other material or property damaged?	YES
I have been approached by unknown person(s) soliciting/offering accident claims assistance.	NO
Number of Passengers (Including Driver)	2
Passenger 1	NAME: : NEO SIEW SIAN GENDER: : FEMALE

Details of Police Action

Was the accident reported to the police?	NO
If Yes, Please state which Police Station	
Was notice of intended Prosecution given?	NO
If Yes, against whom?	

Circumstances of Accident

REFER TO STATEMENT.

Attachment(s)

Are accident photos available for attachment?	YES
Was there any video captured by Car Camera?	YES
Remarks/ Reasons:	VIDEO FOOTAGE WITH DRIVER
Was there any audio recorded?	NO

DETAILS OF OTHER VEHICLE PROPERTY 1

Vehicle Registration Number	SMC6983D
Vehicle Make/Model/Colour	
Details Of Properties	
Vehicle Category	PRIVATE CAR
Name of Driver	
NRIC/Passport Number	
Contact Number	
Address	
Postcode	
Insurance Company Name	

Nature Of Damage

No. Of Passenger (Including Driver)

DETAILS OF INJURED PERSON 1

Name	TAN SZE JET
Approximate Age	
Injuries Sustain	BODY
Injured person in which vehicle?	SMA3869G
Were seat belts worn?	YES
Was this injured conveyed to hospital by ambulance?	NO
Address	
Postcode	

DETAILS OF INJURED PERSON 2

Name	NEO SIEW SIAN
Approximate Age	
Injuries Sustain	BODY
Injured person in which vehicle?	SMA3869G
Were seat belts worn?	YES
Was this injured conveyed to hospital by ambulance?	NO
Address	
Postcode	

SKETCH PLAN

IMPORTANT NOTICE

1. Please report correctly the details of the accident to speed up the claims process.
2. This Form must be completed by the Policyholder and/or the Authorised Driver.
3. Information provided must be as truthful and accurate as possible. Any wilful misrepresentation or withholding of material facts may allow Insurance companies to repudiate policy liability.
4. The issue and acceptance of this Form by insurance companies is not an admission of policy liability on the part of the insurance companies.
5. Any false reporting may be referred to the Police for investigation.
6. The report will be forwarded by the Insurers of the GIA Records Management Centre established by the General Insurance Association of Singapore (GIA) for archiving and that copies of this report will for a fee be made available upon application by interested parties.
7. By the lodgment of this report to the insurers, you hereby consent to the archiving of this report at the centre and to copies of the report being made available aforesaid.
8. **Consent under the Personal Data Protection Act (PDPA)**

I understand, acknowledge, agree and consent that:

- (a) My insurer, my workshop and the General Insurance Association of Singapore ("GIA") may/are permitted to collect, use, disclose and/or process my personal data/personal information set out in this [form] and any other personal information provided by me or possessed by my insurer (collectively the "Personal Information") and disclose and transfer such Personal Information to all insurer(s) who have insured vehicle(s) involved in this accident (all insurer(s) who have insured vehicle(s) involved in this accident shall be collectively referred to as the "Insurers"), the Insurers' lawyers/law firms, the Monetary Authority of Singapore and any relevant government agency/authority (such as the police), for the purpose(s) of:
 - (i) processing, handling and/or dealing with my claims including the settlement of the claims and any necessary investigations relating to the claims;
 - (ii) investigating the accident and/or my claims;
 - (iii) carrying out and/or dealing with my instructions or responding to any enquiries by me;
 - (iv) administering my claims (including the mailing of correspondence, statements, invoices, reports or notices to me, which could involve disclosure of certain personal data about me to bring about delivery of the same as well as on the external cover of envelopes/mail packages); and/or
 - (v) complying with applicable law in administering, processing, handling and/or dealing with my claims (collectively the "Purposes")
- (b) all insurer(s) who have insured vehicle(s) involved in this accident and the Insurers' lawyers/law firms, may/are permitted to collect, use, disclose and/or process my Personal Information for one or more of the above Purposes; and
- (c) my Personal Information may/can be disclosed by any of the Insurers and/or GIA to their third party service providers or agents (including their lawyers/law firms), which may be sited outside of Singapore, for one or more of the above Purposes.
- (d) my Personal Information will also be collected and used to compile claims history for the purpose of fraud detection, investigation and management in present and all future claims.
- (e) the Information so collected under (d) above may be shared / disclosed:
 - (i) to all insurers and/or any other third parties that assist in evaluating, investigating, controlling or managing fraud, regulators, law enforcement and government agencies as reasonably required for the purposes stated, or
 - (ii) for complying with requirements under any regulations, laws or court orders.

8

Policyholder's Signature
Date & Time:

Driver's Signature
(If driver is not the policyholder)
Date & Time:

Reporting Centre Personnel's Signature
Name:
NRIC/FIN No.:

SKETCH PLAN

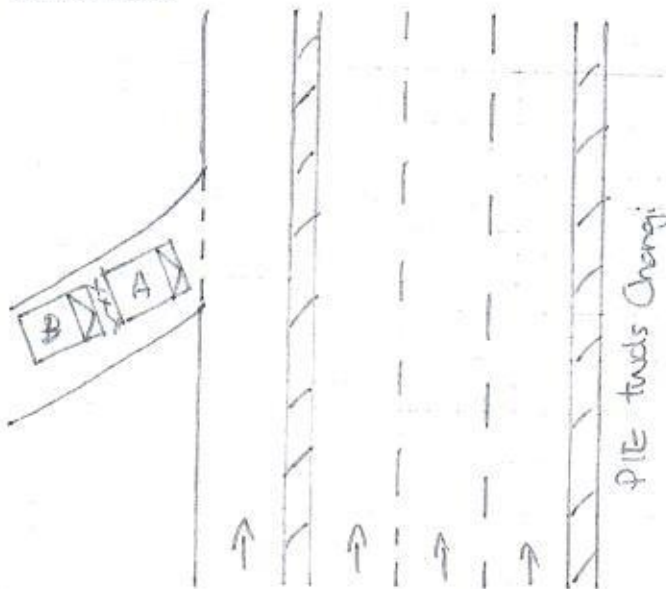

Vehicle A: SMA3869G

Vehicle B: SMC6983D

DESCRIBE CIRCUMSTANCES OF THE ACCIDENT

On above date & time, I was driving my vehicle A (SMA3869G) traveling along Lorong 2 Toa Payoh Slip road to PIE (Changi) on a single lane, road. Somewhere before entering to PIE (Changi), I slowed down and stopped my vehicle before the stop line to give way to the oncoming traffic. Out of sudden, vehicle B (SMC6983D) came from rear and collided directly onto the rear portion of my vehicle.

DECLARATION

I/We declare the foregoing particulars are true in every respect.

Policyholder's Signature
Date & Time:

Driver's Signature
(If driver is not the policyholder)
Date & Time:

Reporting Centre Personnel's Signature
Name:
NRIC/FIN No.:

Vehicle No.	SMA3869G		Model / Make	Honda Vezel
Date of Accident	16/1/2020			
Time of Accident	1525	HRS		
Location of Accident	Along Lorong 2 Toa Payoh Slip road to PIE (Changi)			
Exact purpose use during accident	Private use			
Name of Owner	Tan Sze Jet			
Telephone No.	H/P : 9363 3666	Home :	Office :	
NRIC	S7237902J			
Address	BLK 477B Upper Serangoon View #08-564 S(532477)			
Claim type	OD	THIRD PARTY	REPORTING ONLY	
Insurance Company	MSIG			
Type of Coverage	Comprehensive	Third Party	Third Party / Fire / Theft	
Policy No.	A80470633 QMY		A80470633 Qmy	
Name of Driver	As Above If No,			
NRIC	Any Passengers : 1 (F)			
Date of birth	22/10/1972			
Occupation	Outdoor	/	Indoor	
Driving License Pass Date	10/8/1995			
Gender	Male	/	Female	
Contact No.	H/P :	Home :	Office :	
Address				
Driver have any own vehicle	No,	If yes, Reg No.		
Relationship	Employee,	If no, state Owner		
Weather condition	Clear	Raining	Other	
Road Surface	Dry	Wet	Other	
Any Injuries	No,	If Yes, Who?		
Name And Contact No.	Tan Sze Jet	9363 3666		
Name And Contact No.	* Neo Siew San	9150 0038		
Police Report	No,	If Yes, Where?		
Vehicle B No.	SMC6983D	Any Passengers :		
Name of Driver	Contact No. :			
Vehicle C No.	Any Passengers :			
Vehicle D No.	Any Passengers :			
Vehicle E no.	Any Passengers :			
Vehicle F No.	Any Passengers :			
Vehicle G No.	Any Passengers :			
Witness Name	Witness Contact :			
Accident Portion	Rear portion			
Camera Recorder	Yes / No			
Email Address				
PARTICULAR WORKSHOP	N51			
CONTACT NO.	6842 0051 / 6744 0510			
CONTACT PERSON	Zi Ting			
FAX NO	6741 0510			
WORKSHOP EMAIL ADDRESS	sales@n51.com.sg			

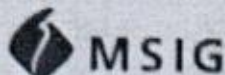

MSIG Insurance (Singapore) Pte. Ltd.
4 Shenton Way #21-01 SGA Centre 2 Singapore 068807
Tel: (65) 6827 7888 Fax: (65) 6827 7800
Co. Reg. No. 2004122120, GST Reg. No. 20-04122120

Certificate of Insurance

ORIGINAL

ROAD TRANSPORT ACT 1987 (MALAYSIA)
THE MOTOR VEHICLES (THIRD-PARTY RISKS) RULES, 1959 (FEDERATION OF MALAYSIA)
THE MOTOR VEHICLES (THIRD-PARTY RISKS AND COMPENSATION) ACT (CAP. 189 OF THE REVISED EDITION)
(REPUBLIC OF SINGAPORE)
THE MOTOR VEHICLES (THIRD-PARTY RISK AND COMPENSATION) RULES, 1996 EDITION (REPUBLIC OF SINGAPORE)
OR ANY AMENDMENT, ACT OR ACTS PASSED IN SUBSTITUTION THEREOF.

Form M.X.1
Individual Ownership

MOTOR MAX PLUS
Comprehensive

Certificate No. A 80470633 QMY

Excess : SGD500

Windscreen Excess : SGD100

1. Index Mark and Registration Number of Vehicle
SMA1869G

2. Name of Policyholder
TAN SEE JET

3. Effective Date of the Commencement of Insurance for the purposes of the Act
05/06/2019

4. Date of Expiry of Insurance
04/06/2020

5. Persons or Classes of Persons entitled to drive*

TAN SEE JET

Any other person provided he is driving on the Policyholder's order or with the Policyholder's permission.

* Provided that the person driving is permitted in accordance with the licensing or other laws or laws or regulations to drive the Motor Vehicle or has been so permitted and is not disqualified by order of a Court of Law or by reason of any enactment or regulation in that behalf from driving the Motor Vehicle.

6. Limitations as to use*

Use only for social domestic and pleasure purposes and for the Policyholder's business.

The Policy does not cover use for hire or reward racing pace-making reliability trial speed-testing the carriage of goods other than samples in connection with any trade or business or use for any purpose in connection with the Motor Trade.

* Limitations rendered inoperative by Section 8 of the Motor Vehicles (Third-Party Risks and Compensation) Act (Chapter 189) and Section 95 of the Road Transport Act, 1987 (Malaysia), are not to be included under these headings.

PLEASE NOTE ALL CLAIMS RELATED REPAIR CAN BE CARRIED OUT AT ANY WORKSHOP OF YOUR CHOICE OR AT ANY MSIG AUTHORISED WORKSHOP LISTED IN THE ATTACHED.

This Certificate is not transferable to a new owner of the vehicle. If for any reason the Policy is terminated during its currency, the Certificate must be returned to the Insurer within 7 days of the termination or if the Certificate has been lost or destroyed, a Statutory Declaration to that effect must be made. Failure to comply with this obligation is an offence under the Motor Vehicles (Third-Party Risks and Compensation) Act (Cap. 189).

I/WE HEREBY CERTIFY that the Policy to which this Certificate relates is issued in accordance with the provisions of the Motor Vehicles (Third-Party Risks and Compensation) Act (Chapter 189) and Part IV of the Road Transport Act, 1987 (Malaysia) or any Amendment, Act or Acts passed in substitution thereof.

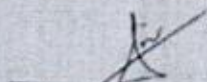
23/05/2019
Signature / Date

Counter Signatory:

SGP Business Consultancy Pte Ltd

MSIG Insurance (Singapore) Pte. Ltd.
Approved Insurers

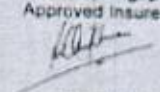
Amy Ler
Senior Vice President, Agencies

This certificate is not valid unless it is signed for & on behalf of the Company and Counter Signed by a duly authorised representative of the Counter Signatory.

XSGPMSCCPBJ0019062310215105