

SINGAPORE ACCIDENT STATEMENT

IMPORTANT NOTICE

1. Please report correctly the details of the accident to speed up the claims process.
2. This Form must be completed by the Policyholder and/or the Authorised Driver.
3. Information provided must be as truthful and accurate as possible. Any wilful misrepresentation or withholding of material facts may allow insurance companies to repudiate policy liability.
4. The issue and acceptance of this Form by insurance companies is not an admission of policy liability on the part of the insurance companies.
5. Any false reporting may be referred to the Police for investigation.
6. This report will be forwarded by the insurers of the GIA Records Management Centre established by the General Insurance Association of Singapore (GIA) for archiving and that copies of this report will, for a fee, be made available upon application by interested parties.
7. By the lodgement of this report to the insurers, you hereby consent to the archiving of this report at the centre and to copies of the report being made available aforesaid.

ACCIDENT STATEMENT

Date Of Report	13/01/2020 09:27
Date Of Accident	11/01/2020 12:00
Exact Location Of Accident	TRFC LIGHT @ JUNC OF BEDOK RESERVOIR RD&JLN TENAGA
Country/State of Loss	SINGAPORE

DETAILS OF OWN VEHICLE

Vehicle Registration Number	SGP3580E
Insured/Policyholder	
Name Of Registered Owner	CHEAH SOON ANN JEREMY
NRIC No	S7534044C
Email Address	CHEAHSOONANN@GMAIL.COM
Mobile Phone No	(LOCAL) +65-91702775
Alternative Phone No	Office-91702775

Vehicle Particulars

Manufacturer	TOYOTA
Model	COROLLA ALTIS-1.6 (A)
Exact Purpose for which vehicle was being used at time of accident	NORMAL USAGE
Are you claiming under your own insurance policy for repair to your vehicle?	NO
If No, Please state action to be taken	REPORTING ONLY
Vehicle Category	PRIVATE CAR

Insurance Company

Name of Insurance Company	AIG ASIA PACIFIC INSURANCE PTE. LTD.
Type Of Coverage	COMPREHENSIVE
Fleet Policy	NO
Policy Number	2100481454
Cover Note Number	

Driver

Name of Driver	CHEAH SOON ANN JEREMY
NRIC No	S7534044C
Date Of Birth	31/10/1975
Occupation	INDOOR
Date Of Driving Pass	03/07/1995
Driving Experience	24 YEARS AND 6 MONTHS

Gender	MALE
Mobile Number	(LOCAL) +65-91702775
Fax Number	
Contact Number	OFFICE-91702775
E-Mail Address	CHEAHSOONANN@GMAIL.COM
Address	BLK 115 BEDOK RESERVOIR RD #8-130
Postcode	470115
Was driver an employee of the Insured's Company	NO
If No, Relationship of the Driver with the Insured	OWNER
Vehicle Registration Number of Driver's Own Vehicle	-
	-
	-
Insurance Company of Driver's Own Vehicle	-
	-
	-

General Information of the Accident

Type Of Accident	COLLISION - HEAD TO REAR
Weather Conditions	CLEAR
Road Surface	DRY

Other Information

Was any foreign vehicle involved in this accident?	NO
Number of vehicles (including own vehicle) involved in the accident	2
Was any body injured in the Accident?	NO
Was any injured conveyed to hospital by ambulance?	
Was any other material or property damaged?	NO
I have been approached by unknown person(s) soliciting/offering accident claims assistance.	NO
Number of Passengers (Including Driver)	1

Details of Police Action

Was the accident reported to the police?	NO
If Yes, Please state which Police Station	
Was notice of intended Prosecution given?	NO
If Yes, against whom?	

Circumstances of Accident

PLEASE REFER TO ATTACHED SKETCH PLAN AND STATEMENT.

Attachment(s)

Are accident photos available for attachment?	YES
Was there any video captured by Car Camera?	YES
Was there any audio recorded?	NO

DETAILS OF OTHER VEHICLE PROPERTY 1

Vehicle Registration Number	SLU7535A
Vehicle Make/Model/Colour	PERODUA SILVER BEZZA
Details Of Properties	
Vehicle Category	PRIVATE CAR
Name of Driver	CHEN SHUXIAN
NRIC/Passport Number	G5331627T
Contact Number	96440311

Address	BLK 627 BEDOK RESERVOIR RD #05-1612
Postcode	470627
Insurance Company Name	
Nature Of Damage	
No. Of Passenger (Including Driver)	2

Sketch Plan

SKETCH PLAN

IMPORTANT NOTICE

1. Please report correctly the details of the accident to speed up the claims process.
2. This Form must be completed by the Policyholder and/or the Authorised Driver.
3. Information provided must be as truthful and accurate as possible. Any wilful misrepresentation or withholding of material facts may allow insurance companies to repudiate policy liability.
4. The issue and acceptance of this Form by insurance companies is not an admission of policy liability on the part of the insurance companies.
5. Any false reporting may be referred to the Police for investigation.
6. The report will be forwarded by the insurers of the GIA Records Management Centre established by the General Insurance Association of Singapore (GIA) for archiving and that copies of this report will for a fee be made available upon application by interested parties.
7. By the lodgement of this report to the insurers, you hereby consent to the archiving of this report at the centre and to copies of the report being made available aforesaid.
8. **Consent under the Personal Data Protection Act (PDPA)**
I understand, acknowledge, agree and consent that:
(a) My insurer, my workshop and the General Insurance Association of Singapore ("GIA") may/are permitted to collect, use, disclose and/or process my personal data/personal information set out in this [form] and any other personal information provided by me or possessed by my insurer (collectively the "Personal Information") and disclose and transfer such Personal Information to all insurer(s) who have insured vehicle(s) involved in this accident (all insurer(s) who have insured vehicle(s) involved in this accident shall be collectively referred to as the "Insurers"), the Insurers' lawyers/law firms, the Monetary Authority of Singapore and any relevant government agency/authority (such as the police), for the purpose(s) of:
(i) processing, handling and/or dealing with my claims including the settlement of the claims and any necessary investigations relating to the claims;
(ii) investigating the accident and/or my claims;
(iii) carrying out and/or dealing with my instructions or responding to any enquiries by me;
(iv) administering my claims (including the mailing of correspondence, statements, invoices, reports or notices to me, which could involve disclosure of certain personal data about me to bring about delivery of the same as well as on the external cover of envelopes/mail packages); and/or
(v) complying with applicable law in administering, processing, handling and/or dealing with my claims.
(collectively the "Purposes")
(b) all insurer(s) who have insured vehicle(s) involved in this accident and the Insurers' lawyers/law firms, may/are permitted to collect, use, disclose and/or process my Personal Information for one or more of the above Purposes; and
(c) my Personal Information may/can be disclosed by any of the Insurers and/or GIA to their third party service providers or agents (including their lawyers/law firms), which may be sited outside of Singapore, for one or more of the above Purposes.

Policyholder's Signature / Date & Time

Driver's Signature (If driver is not the policyholder) / Date & Time

Witnessed by Reporting Centre Personnel

Sketch Plan

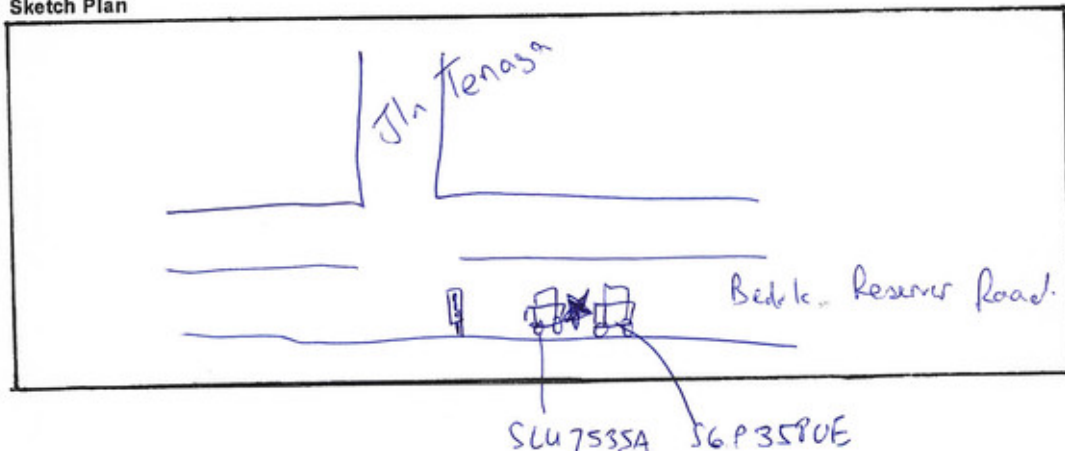



MOTOR ACCIDENT INTERVIEW FORM

NAME (DRIVER) : Cheah Soon Ann Jeremy
VEHICLE NUMBER : SGP3580E
DATE/TIME OF ACCIDENT : about noon 11/1/20
PLACE OF ACCIDENT : Junction of Bedok Reservoir Road and Jln Terengganu
THIRD PARTY VEHICLE (IF ANY) : SLU 7535A

WHERE DID YOU START YOUR JOURNEY AND WHERE WAS THE INTENDED DESTINATION BEFORE THE ACCIDENT?

Start at Bedok Reservoir Road @ Block 715 and going to Fortune Centre.

DID YOU DRINK ANY ALCOHOLIC DRINKS BEFORE YOU DRIVE ON THE DAY OF THE ACCIDENT? IF YES, DID THE TRAFFIC POLICE CONDUCT ANY BREATHE-ANALYSER TEST ON YOU? IF YES, WHAT IS THE RESULT?

No

WHAT IS THE TYPE OF COLLISION AND THE EXTENSIVENESS OF THE DAMAGES TO ALL VEHICLES INVOLVED?

My own is minimal with car plate dented.
Other car the boot can't close and bumper dent.

WERE YOU OR YOUR PASSENGER/S INJURED? IF INJURED, WHICH HOSPITAL? WERE YOU TAKEN TO THE TRAFFIC POLICE FOR INVESTIGATION?

No

vech

.....
Name: Cheah Soon Ann Jeremy

I Affirmed The Above Information Is Given To My Best Knowledge.



CERTIFICATE OF INSURANCE

AUTOPLUS PRIVATE VEHICLE

Name of Policyholder : Cheah Soon Ann Jeremy
Period of Insurance : 15 Sep 2019 To 14 Sep 2020
Engine No. : 1ZR567650
Chassis No. : MR053REH104549550

Vehicle No. : SGP3580E
Policy No. : 2100481454-02
Endorsement No. :
Issued Date : 23 Aug 2019

ABOUT THE COVER

Make/Model : TOYOTA COROLLA ALTIS 1.6 DUAL
Engine Capacity/Tonnage : 1,598.00 CC
Driver Restriction : NA
Person or Classes of Persons Entitled to Drive* :
Sum Insured : Market Value
Off Peak Car : No
First Year of Registration : 2016
Insuring with COE/PARF : Yes

a) The Policyholder
b) Any other person who is driving on the Policyholder's order or with his/her permission.
This Policy will indemnify the Policyholder or any authorised driver only if he/she meets the specified age condition.

You have to pay an additional sum of \$3,000 as "Inexperienced Driver Excess" ("IDR") if You are or Your Authorised Driver (named or unnamed) has less than 2 years' driving experience.

Age Condition : 40 years old and above

Limitation as to use* :

Use only for social, domestic and pleasure purposes and for the Policyholder's business. This Policy does not cover use for hire or reward, driving tuition, driving test, racing, pace-making, reliability trial or speed-testing, the carriage of goods other than samples in connection with any trade or business or use for any purpose in connection with Motor Trade.

Loss of Use 1500cc - 1600cc Optional

* Limitations rendered inoperative by Section 8 of the Motor Vehicles (Third-Party Risks and Compensation) Act (Cap. 189), Section 95 of the Road Transport Act, 1987 (Malaysia) and Road Transport (Amendment) Act 2019, are not to be included under these headings.

EXCESS

Section 1
Fire - \$0 Own Damage - \$800 Theft - \$0 Flood Cover - \$0

Section 2
Property Damage - \$0

Windscreen : \$100

Named Driver and Excess (where applicable)

Cheah Soon Ann Jeremy - \$800 (Own Damage)

APPROVED REPORTING CENTRES/AUTHORISED REPAIRERS (FOR CLAIMS RELATED REPAIRS)

Approved Reporting Centres/ AIG Authorised Repairers (For claims related repairs)
Any accident repairs to the Vehicle must be carried out by one of our Authorised Repairers. Within the first 3 years of the first registration of the Vehicle in Singapore, You have the option of having the accident repairs carried out at the Sole Agent's workshop.
For other Approved Reporting Centres/AIG Authorised Repairers, please contact our 24-hour accident emergency hotline at +65 6338 6200. Alternatively, You may refer to AIG website www.aig.com.sg or AIG SG Mobile App. Simply search and download "AIG SG" from iTunes or Google Play.

IMPORTANT NOTES

Hire Purchase Company/Employer's Loan: HONG LEONG FINANCE LTD

We hereby certify that the policy to which this Certificate of Insurance relates is issued in accordance with the provisions of the Motor Vehicles (Third Party Risks and Compensation) Act (Cap. 189), Part IV of the Road Transport Act, 1987 (Malaysia), Road Transport (Amendment) Act 2019 and Motor Vehicles (Third Party Risks) Rules, 1959 (Malaysia).

0030210000

AIG ASIA PACIFIC INSURANCE PL
78 SHENTON WAY #07-16 AIG BUILDING
SINGAPORE 079120
Underwritten by AIG Asia Pacific Insurance Pte. Ltd.

AIG Asia Pacific Insurance Pte. Ltd.
AUTHORISED REPRESENTATIVE

SSPGMA

78 Shenton Way #07-16 AIG Building S078120 | T: +65 6419 3000 | www.aig.sg

AIG Asia Pacific Insurance Pte. Ltd.

Identification Card

REPUBLIC OF SINGAPORE
IDENTITY CARD NO. S7534044C



Name
CHEAH SOON ANN JEREMY

Race
CHINESE

Date of birth
31-10-1975

Country of birth
SINGAPORE

Sex
M



REPUBLIC OF SINGAPORE DRIVING LICENCE



Licence Number: **S7534044C**

Name: **CHEAH SOON ANN JEREMY**

Birth Date: **31 Oct 1975**

Issue Date: **13 Jun 2017**



3820423



NRIC No. **S7534044C**



Date of issue
30-12-2005

**APT BLK 115 BEDOK RESERVOIR ROAD #08-130
SINGAPORE 470115**

NRIC No: **S7534044C** Date: **27/11/2015**

YOU ARE LICENSED TO DRIVE VEHICLES IN THE FOLLOWING CLASS(ES)

	EFFECTIVE DATE
Class 3 Motor cars with unladen weight \leq 3000kg with \leq 7 passengers, exclusive of driver: and other motor vehicles with unladen weight \leq 2500kg	03 Jul 1995

NP 428A

Licence No: S7534044C



Accident Photo



Accident Photo



Accident Photo



Accident Photo



Accident Photo

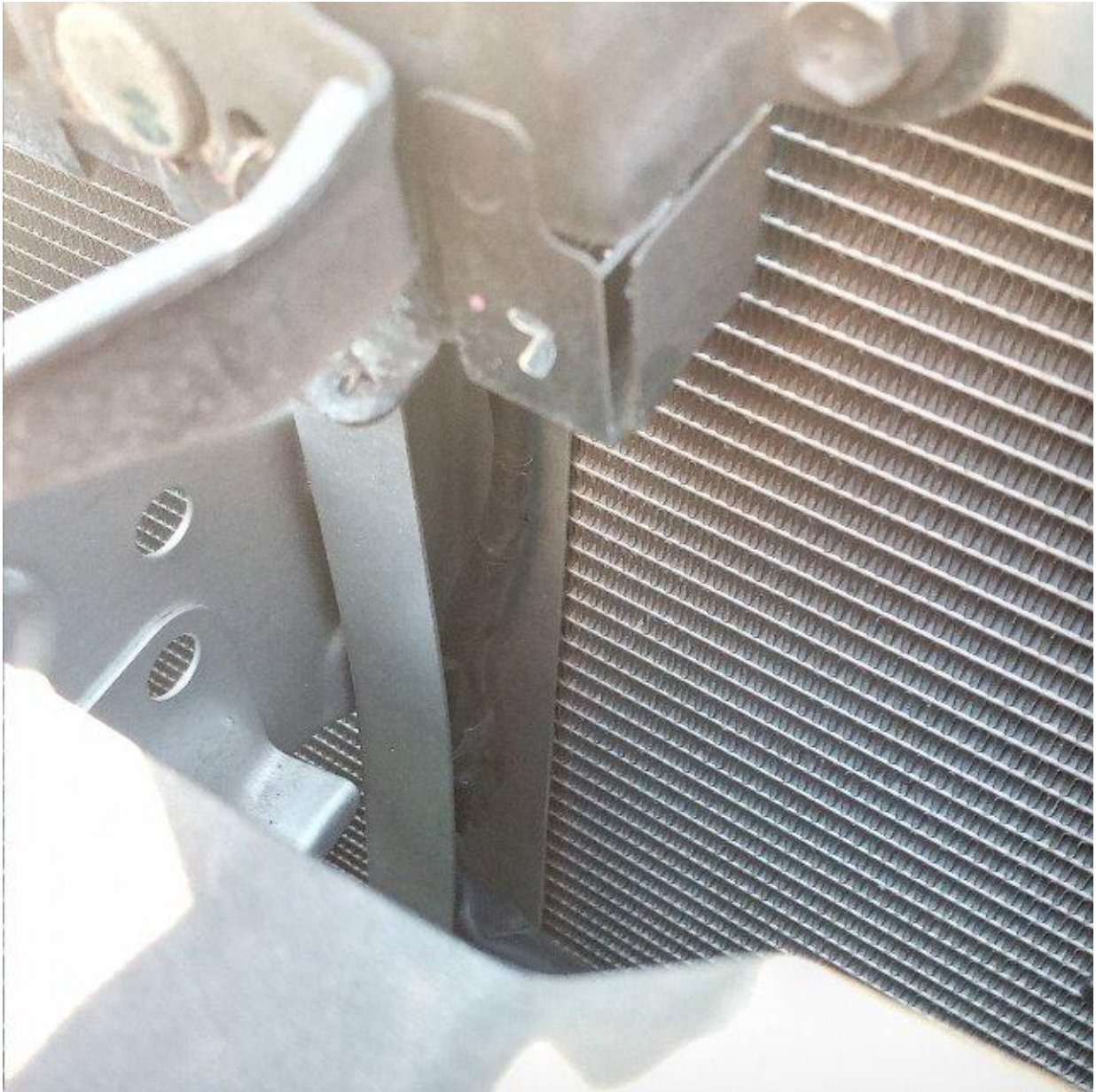

Accident Photo



Accident Photo

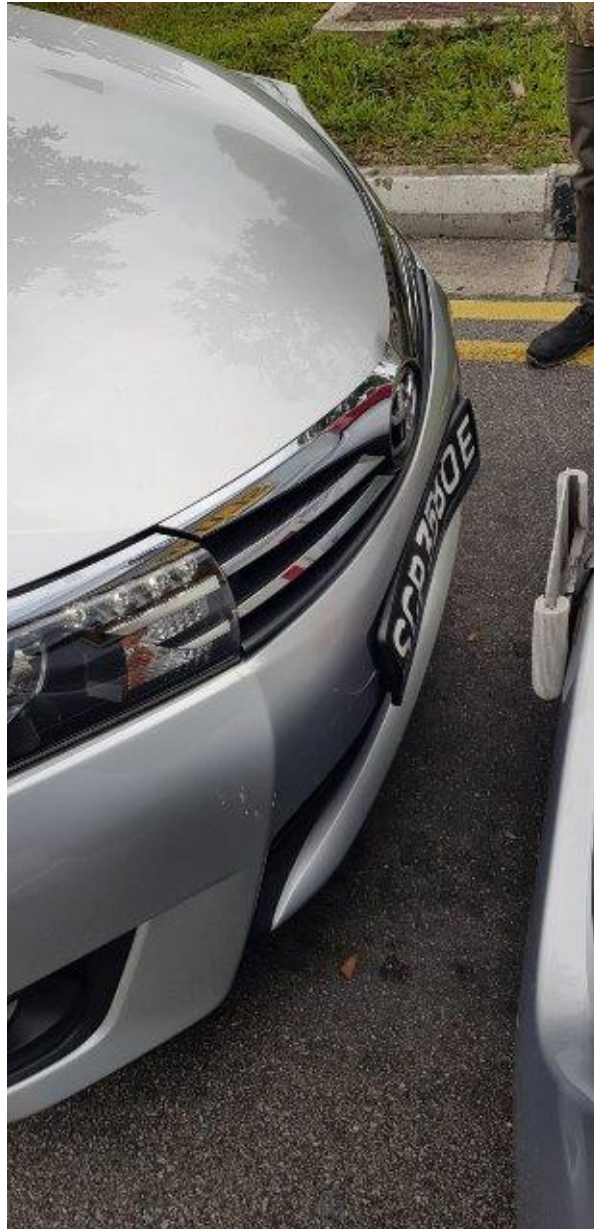

Accident Photo



Accident Photo



Accident Photo



Accident Photo



Accident Photo



Accident Photo



Accident Photo



Identification Card

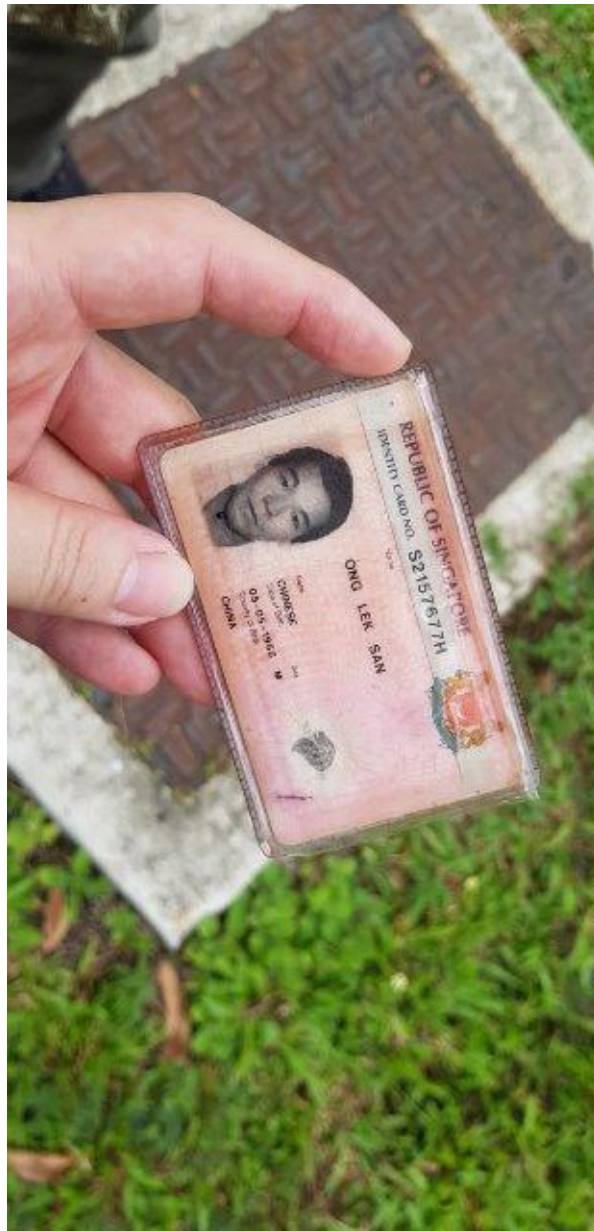

Accident Photo



Accident Photo

