

## SINGAPORE ACCIDENT STATEMENT

### IMPORTANT NOTICE

1. Please report correctly the details of the accident to speed up the claims process.
2. This Form must be completed by the Policyholder and/or the Authorised Driver.
3. Information provided must be as truthful and accurate as possible. Any wilful misrepresentation or withholding of material facts may allow insurance companies to repudiate policy liability.
4. The issue and acceptance of this Form by insurance companies is not an admission of policy liability on the part of the insurance companies.
5. **Any false reporting may be referred to the Police for investigation.**
6. This report will be forwarded by the insurers of the GIA Records Management Centre established by the General Insurance Association of Singapore (GIA) for archiving and that copies of this report will, for a fee, be made available upon application by interested parties.
7. By the lodgement of this report to the insurers, you hereby consent to the archiving of this report at the centre and to copies of the report being made available aforesaid.

### ACCIDENT STATEMENT

Date Of Report	13/01/2020 16:45
Date Of Accident	11/01/2020 17:40
Exact Location Of Accident	ORCHARD LINK
Country/State of Loss	SINGAPORE

### DETAILS OF OWN VEHICLE

Vehicle Registration Number	SMG3251G
<b>Insured/Policyholder</b>	
Name Of Registered Owner	TAN TEIK KEAT
NRIC No	S7876078H
Email Address	TTKEAT@GMAIL.COM
Mobile Phone No	(LOCAL) +65-90288823
Alternative Phone No	Others-90288823

### Vehicle Particulars

Manufacturer	KIA
Model	CERATO-1.6 SX (A)
Exact Purpose for which vehicle was being used at time of accident	GOING TO MALL
Are you claiming under your own insurance policy for repair to your vehicle?	NO
If No, Please state action to be taken	REPORTING ONLY
Vehicle Category	PRIVATE CAR

### Insurance Company

Name of Insurance Company	AIG ASIA PACIFIC INSURANCE PTE. LTD.
Type Of Coverage	COMPREHENSIVE
Fleet Policy	NO
Policy Number	1800137161
Cover Note Number	

### Driver

Name of Driver	TAN TEIK KEAT
NRIC No	S7876078H
Date Of Birth	28/11/1978
Occupation	INDOOR
Date Of Driving Pass	07/05/2009
Driving Experience	10 YEARS AND 8 MONTHS

Gender	MALE
Mobile Number	(LOCAL) +65-90288823
Fax Number	
Contact Number	OTHERS-90288823
EMail Address	TTKEAT@GMAIL.COM
Address	BLK 227 BISHAN STREET 23 #03-79
Postcode	570227
Was driver an employee of the Insured's Company	NO
If No, Relationship of the Driver with the Insured	OWNER
Vehicle Registration Number of Driver's Own Vehicle	-
	-
	-
Insurance Company of Driver's Own Vehicle	-
	-
	-

#### General Information of the Accident

Type Of Accident	SIDE SWIPE
Weather Conditions	CLEAR
Road Surface	DRY

#### Other Information

Was any foreign vehicle involved in this accident?	NO
Number of vehicles (including own vehicle) involved in the accident	2
Was any body injured in the Accident?	NO
Was any injured conveyed to hospital by ambulance?	NO
Was any other material or property damaged?	YES
I have been approached by unknown person(s) soliciting/offering accident claims assistance.	NO
Number of Passengers (Including Driver)	4
Passenger 1	Name: : CHUA LAY LING Gender: : Female
Passenger 2	Name: : TAN WEI QUAN Gender: : Male
Passenger 3	Name: : TAN WEI QI Gender: : Female

#### Details of Police Action

Was the accident reported to the police?	NO
If Yes, Please state which Police Station	
Was notice of intended Prosecution given?	NO
If Yes, against whom?	

#### Circumstances of Accident

REFER ABOVE ATTACHMENT

#### Attachment(s)

Are accident photos available for attachment?	YES
Was there any video captured by Car Camera?	NO
Was there any audio recorded?	NO

# Sketch Plan

## SKETCH PLAN

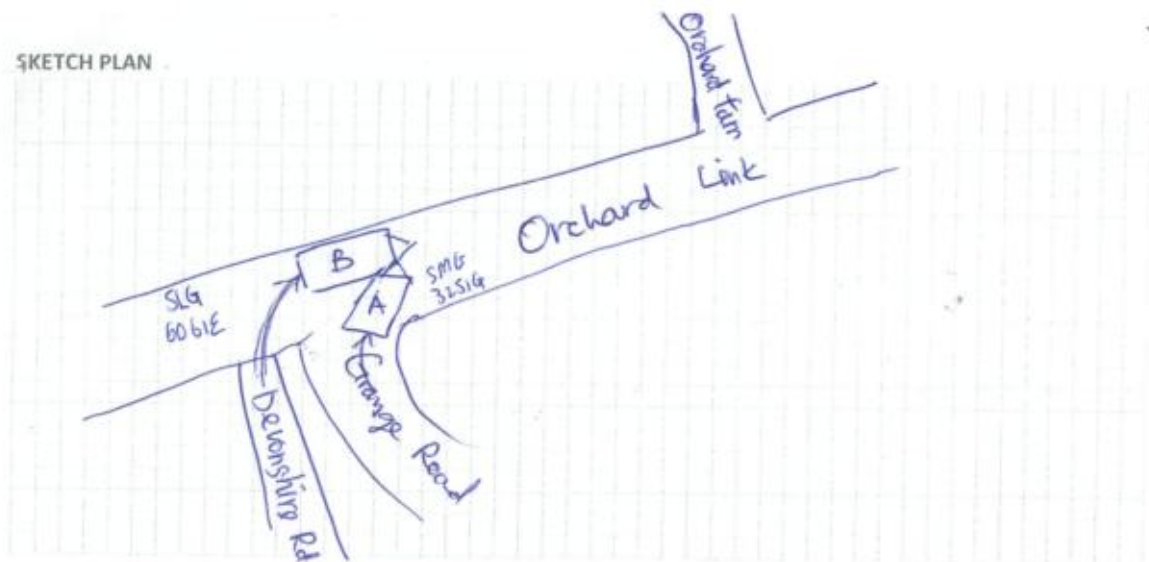

## DESCRIBE CIRCUMSTANCES OF THE ACCIDENT

I am ~~turning~~ driving Vehicle "A" turning from into Orchard Link from Grange Road next to "SCAPE" when the traffic light is Green. Vehicle "B" was turning from Devonshire Rd into Orchard Link.

My Vehicle is planned to turn into Orchard Turn to Takashunaya car park and I didn't notice there was another car from Devonshire Rd since ~~my~~ traffic signal at ~~the~~ Grange Rd is Green and I ~~hit~~ hit into vehicle B driver side door.

## DECLARATION

I/We declare the foregoing particulars are true in every respect.

  
Policyholder's Signature  
Date & Time:

13 Jan 2020  
04 17

  
Driver's Signature  
(If driver is not the policyholder)  
Date & Time:

13 Jan 2020  
04 17

  
Reporting Centre Personnel's Signature  
Name: NG CHIN SEN (JAM)  
NRIC/FIN No.: S8629857



# ACKNOWLEDGEMENT RECEIPT

GST REGISTRATION NO. : 201009404M

TAN TEIK KEAT

227 BISHAN STREET 23  
#03-79  
SINGAPORE 570227

ORIGINAL

ACKNOWLEDGEMENT RECEIPT  
RECEIPT NO. : D18NB1105215  
POLICY NO. : 1800137161  
DATE : 21 Dec 2018

This is to acknowledge receipt of the following:

PARTICULARS	AMOUNT
KIA AUTO PROTECTOR PRIVATE VEHICLE Certificate of Insurance/ Policy No.: 1800137161  Paid By : Credit Card-Gateway xxxxxxxxxxxx9496 10/20 \$1,586.93	\$1,586.93
<b>TOTAL</b>	<b>\$1,586.93</b>

E.&O.E

This receipt is not valid unless cheque/draft is cleared for payment.

0504622240

CYCLE & CARRIAGE-CTCHUA

SSCASS

78 Shenton Way #07-15 AIG Building S079120 | T: +65 6419 3000 | www.aig.com.sg

AIG Asia Pacific Insurance Bro. Ltd.

AIG CERT



# POLICY SCHEDULE

## KIA AUTO PROTECTOR PRIVATE VEHICLE

Policy No. : 1800137161

Period of Insurance : 14 Dec 2018 to 13 Dec 2020

Issued Date : 21 Dec 2018

### ABOUT THE POLICYHOLDER

Name of Policyholder : TAN TEIK KEAT  
Address : 227 BISHAN STREET 23  
#03-79  
SINGAPORE 570227  
Occupation/Nature of Business : Engineer

### ABOUT THE VEHICLE

Registration No. : SMG3251G Engine Capacity/Tonnage : 1,591.00 CC  
Chassis No. : KNAF3416MK5021878 Engine No. : G4FGJH711674  
Seating Capacity : 5 First Year of Registration : 2018 Body Type : Sedan  
Make/Model : KIA Cerato  
Hire Purchase Company/Employer's Loan : United Overseas Bank Limited

### ABOUT THE COVER

Sum Insured : Market Value Off Peak Car : No  
Driver Restriction : NA Insuring with COE/PARF : Yes

#### Person or Classes of Persons Entitled to Drive :

- a) The Policyholder  
b) Any other person who is driving on the Policyholder's order or with his/her permission.  
This Policy will indemnify the Policyholder or any authorised driver only if he/she meets the specified age condition.

You have to pay an additional sum of \$3,000 as "Young and/or Inexperienced Driver Excess" ("YIDR") if You are or Your Authorised Driver (named or unnamed) is under the age of 23 and/or has less than 2 years' driving experience.

Age Condition : All Age Condition

#### Limitation as to use :

Use only for social, domestic and pleasure purposes and for the Policyholder's business.  
This Policy does not cover use for hire or reward, driving tuition, driving test, racing, pace-making, reliability trial or speed-testing, the carriage of goods other than samples in connection with any trade or business or use for any purpose in connection with Motor Trade.

#### Other Key Policy Benefits :

Act of God, Loss of Use 1500cc - 1600cc, Strike, Riots and Civil Commotions, PA to Authorised Driver / Unnamed Passengers - \$10000, Dealer + AIG Authorised Workshops, New For Old (36 months), PA Insured - \$100000, Fixture and Accessories (Cosmetic) - \$5000, Solar Film - \$1150, Loan Protection, In-Car Camera Excess Waiver, Glass Roof/ Moon Roof/ Sun Roof/ Panoramic Glass Roof

### EXCESS

Section 1  
Fire - \$0 Own Damage - \$600 Theft - \$0 Flood Cover - \$0

Section 2  
Property Damage - \$0

Windscreen : \$100

Named Driver  
TAN TEIK KEAT - \$600 (Own Damage)

### PREMIUM

Premium	: \$	1,483.11
GST (7%)	: \$	103.82
<b>Total</b>	<b>: \$</b>	<b>1,586.93</b>

Your Premium includes the following discount(s):  
Safe Driver Discount - 5.00%, No Claim Discount - 50%

## KIA AUTO PROTECTOR PRIVATE VEHICLE

Name of Policyholder : TAN TEIK KEAT  
 Period of Insurance : 14 Dec 2018 To 13 Dec 2020  
 Engine No. : G4FGJH711674  
 Chassis No. : KNAF3416MK5021878

Vehicle No. : SMG3251G  
 Policy No. : 1800137161  
 Endorsement No. :  
 Issued Date : 21 Dec 2018

## ABOUT THE COVER

Make/Model : KIA Cerato  
 Engine Capacity/Tonnage : 1,591.00 CC  
 Driver Restriction : NA  
 Sum Insured : Market Value  
 Off Peak Car : No  
 First Year of Registration : 2018  
 Insuring with COE/PAF : Yes

## Person or Classes of Persons Entitled to Drive\* :

- a) The Policyholder  
 b) Any other person who is driving on the Policyholder's order or with his/her permission.  
 This Policy will indemnify the Policyholder or any authorised driver only if he/she meets the specified age condition.

You have to pay an additional sum of \$3,000 as "Young and/or Inexperienced Driver Excess" ("YIDR") if You are or Your Authorised Driver (named or unnamed) is under the age of 23 and/or has less than 2 years' driving experience.

Age Condition : All Age Condition

Limitation as to use\* :

Use only for social, domestic and pleasure purposes and for the Policyholder's business.  
 This Policy does not cover use for hire or reward, driving tuition, driving test, racing, pace-making, reliability trial or speed-testing, the carriage of goods other than samples in connection with any trade or business or use for any purpose in connection with Motor Trade.

Loss of Use 1500cc - 1600cc

\* Limitations rendered inoperative by Section 8 of the Motor Vehicles (Third-Party Risks and Compensation) Act (Cap. 189) and Section 95 of the Road Transport Act, 1987 (Malaysia), are not to be included under these headings.

## EXCESS

Section 1  
 Fire - \$0 Own Damage - \$600 Theft - \$0 Flood Cover - \$0

Section 2  
 Property Damage - \$0

Windscreen : \$100

Named Driver and Excess (where applicable)

TAN TEIK KEAT - \$800 (Own Damage)

## APPROVED REPORTING CENTRES/AUTHORISED REPAIRERS (FOR CLAIMS RELATED REPAIRS)

- 1 Cycle & Carriage Authorised Service Centre (For accident reporting & windscreen claim only) Add: 600 Sin Ming Ave Singapore 575733 69328000  
 2 Cycle & Carriage Body & Paint Centre Add: 209 Pandan Gardens Singapore 609339 65684501  
 3 Cycle & Carriage Authorised Service Centre (For accident reporting & windscreen claim only) Add: 241 Alexandra Road Singapore 159931 64278800  
 4 Cycle & Carriage Authorised Service Centre (For accident reporting & windscreen claim only) Add: 330 Ubi Rd 3 Singapore 408650 67461000

For other Approved Reporting Centres/AIG Authorised Repairers, please contact our 24-hour accident emergency hotline at +65 6338 6200. Alternatively, you may refer to AIG website [www.aig.com.sg](http://www.aig.com.sg) or AIG SG Mobile App. Simply search and download "AIG SG" from iTunes or Google Play.

## IMPORTANT NOTES

Hire Purchase Company/Employer's Loan: United Overseas Bank Limited

I/We hereby certify that the policy to which this Certificate of Insurance relates is issued in accordance with the provisions of the Motor Vehicles (Third Party Risks and Compensation) Act (Cap. 189), Part IV of the Road Transport Act, 1987 (Malaysia) and Motor Vehicles (Third Party Risks) Rules, 1959 (Malaysia).

0504622240

CYCLE & CARRIAGE-CTCHUA  
 239 ALEXANDRA ROAD  
 SINGAPORE 159930

Underwritten by AIG Asia Pacific Insurance Pte. Ltd.

AIG Asia Pacific Insurance Pte. Ltd.  
 AUTHORIZED REPRESENTATIVE

SSCASH



AIG Asia Pacific Insurance Pte. Ltd.  
78 Shenton Way  
#07-16  
AIG Building  
Singapore 079120  
Co.Reg.No.201009404M

Policy/Reference No. 1800137161

21 Dec 2018

Mr. TAN TEIK KEAT  
227 BISHAN STREET 23  
#03-79  
SINGAPORE 570227

Dear Mr. TAN TEIK KEAT

#### Your Motor Insurance Policy

We are pleased to enclose the Certificate of Insurance and other policy documents for your new KIA AUTO PROTECTOR PRIVATE VEHICLE motor policy.

The details of your policy are as below:

Policy No : 1800137161  
Policy Period : 14 Dec 2018 to 13 Dec 2020

Please review the enclosed policy documents to verify that all the information in these documents is accurate. It is important that you read the policy terms and conditions so that you are familiar with your policy coverage and obligations.

Our list of Approved Reporting Centres and AIG Authorized Workshops can be found at [www.aig.com.sg](http://www.aig.com.sg). You can also access this list through our AIG Mobile App which can be downloaded for free at iTunes or Google Play.

As our valued policyholder, you can enhance the value of your policy to include a Loyalty Home Cover that provides up to \$720,000 in extended protection for your home and your third party liability. As a bonus, you will receive \$50,000 Non-motoring Worldwide Personal Accident cover at no additional cost.

To include Loyalty Home Cover, the cost is only an additional \$95 (before GST). Simply call us or complete the enclosed form and return it to us with credit card payment via email.

#### For More Information

If you require more information about your policy, please contact our customer service representatives Monday through Friday between 9am to 5pm at +65 6419 3000. Alternatively, you can send an email at [www.aig.com.sg](http://www.aig.com.sg).

Thank you for your support. We look forward to serving you in all your general insurance needs.

Yours sincerely

Bucha Manik  
Head of Individual Personal Insurance

PS: You can enjoy round-the-clock access to selected AIG products and services with our easy-to-use Apple or Android smartphone app. Purchase new policies, renew your policies, access claims support or receive assistance with motor accidents, anytime, 24-hours a day. Your AIG Mobile App can be downloaded for free at iTunes or Google Play.

Product underwritten by AIG Asia Pacific Insurance Pte. Ltd. Copyright © 2016 AIG Asia Pacific Insurance Pte. Ltd.

1001791457/ACA/Ocal

AIG CERT



# TAX INVOICE

GST REGISTRATION NO. : 201009404M

TAN TEIK KEAT  227 BISHAN STREET 23 #03-79 SINGAPORE 570227	TAX INVOICE NO. : D18NB1105215
	DATE : 21 Dec 2018

PARTICULARS	AMOUNT
PREMIUM ON KIA AUTO PROTECTOR PRIVATE VEHICLE	\$1,483.11
AIG Asia Pacific Insurance Pte. Ltd. POLICY NO.: 1800137161      ENDT_NO.: GST (7%)	\$103.82
<b>TOTAL DUE</b>	<b>\$1,586.93</b>

E.&O.E

**IF PAYMENT HAS ALREADY BEEN MADE, PLEASE IGNORE THIS TAX INVOICE.**

X Tear along dotted line and attach with your cheque payment X

Please return the Remittance Advice to us with your crossed cheque made payable to AIG Asia Pacific Insurance Pte. Ltd. and quote your Policy No. on the back of your cheque.

REMITTANCE ADVICE	
Tax Invoice No. : D18NB1105215	Date : 21 Dec 2018
Amount Due : \$1,586.93	
Policyholder : TAN TEIK KEAT 227 BISHAN STREET 23 #03-79 SINGAPORE 570227	
Policy No. : 1800137161	

0504622240

CYCLE & CARRIAGE-CTCHUA

SSCASB

**AIG CERT**





# LOYALTY HOME COVER APPLICATION FORM

## KIA AUTO PROTECTOR PRIVATE VEHICLE

Name of Policyholder : TAN TEIK KEAT  
Policy No. : 1800137161

Date : 21 Dec 2018

☒ **Yes**, I would like to add Loyalty Home Cover at **\$203.30** (incl. 7% GST) to my Motor Policy above.

Property to be Insured :

### Benefits Summary

Coverage	Limit
<b>Renovation and Household Contents</b> covers losses or damages caused by insured perils to fixtures and fittings, furniture and other personal effects belonging to you and your immediate family. This includes coverage up to S\$30,000 for losses or damages due to burglary in your insured premise.	<b>\$150,000</b>
<b>Alternative Accommodation Expenses</b> when your insured premise is made uninhabitable by fire or other insured	<b>\$10,000</b>
<b>Personal liability</b> protects you and your immediate family from legal obligations to third parties that arises from accidental property damages or bodily injury.	<b>\$500,000</b>
<b>Home Personal Accident</b> cares for you and your spouse (aged between 18 and 70 years old - both ages inclusive) for death or permanent disability due to an accident occurred within the insured premises.	<b>\$30,000 each</b>
<b>FREE Worldwide Personal Accident Protection</b> between 18 and 70 years old - both ages inclusive.	for death due to a non-motoring accident if you are aged <b>\$50,000</b>

### PAYMENT MODE

☐ **Cheque** Please make cheque payable to: **AIG Asia Pacific Insurance Pte. Ltd.** Bank \_\_\_\_\_ Cheque No. \_\_\_\_\_

☐ **Credit Card (MasterCard / Visa)**

I/We hereby authorise AIG Asia Pacific Insurance Pte. Ltd. (AIG) to charge the above premium to the following credit card. Where a third party credit card is used, I/We declare that the cardholder has authorised and consented to its use. If the below boxes are not ticked, please take it that I have opted for full payment.

☐ **Lump Sum Payment**

Name as on card \_\_\_\_\_

Card No.     -     -     -     Card Expiry Date:

Accident Photo



Accident Photo





Accident Photo



Accident Photo



Accident Photo





Accident Photo



Accident Photo





## Identification Card



## Driving License



# ACCIDENT STATEMENT



Exceptional Journeys

**CYCLE & CARRIAGE AUTOMOTIVE PTE LIMITED**  
COMPANY NO. 152014149

**CYCLE & CARRIAGE KIA PTE LTD**  
COMPANY NO. 144654007

**CYCLE & CARRIAGE FIAT PTE LIMITED**  
COMPANY NO. 2022753214

**DIPLOMAT PARTS PTE LIMITED**  
COMPANY NO. 204402041

**Accident Statement**

☐ Mitsubishi
 ☒ Kia
 ☐ Citroen
 ☐ Others (Please list accordingly)

**Motor Accident Repair Basic Information**

Date of Accident: 11 / Jan / 2020

Time of Accident (24hr format): 1740

Exact Location of Accident: Orchard Link

**Own Vehicle Details**

Vehicle Registration Number: SING 3251G

INSURED / POLICY HOLDER (OWN VEHICLE)

Name of Registered Owner: ☒ Individual ☐ Company  
Tan Teik Keat

ID of Registered Owner: ☐ Car Reg No. ☒ NRIC No. ☐ Passport No. / FIN  
S 7876078H

**Vehicle Particulars (Own Vehicle)**

Model: Kia Cerato

Exact purpose for which vehicle was being used at the time of accident: going to mall

Are you claiming under your own Ins. Policy: ☐ Yes ☐ 3rd Party ☒ Reporting Only

Vehicle Category: ☒ Private Car ☐ Comm Veh / Goods Veh / Motor Trailer / Government

**Insurance Company (Own Vehicle)**

Insurance Company: AIG

Type of Coverage: ☒ Comprehensive ☐ Third Party / Third Party Fire and / or Theft

First Policy: ☒ Yes ☐ No

Policy Number / Cover Note Number: 1800137161

**Driver**

Name of Driver: Tan Teik Keat

ID of Driver: ☐ Car Reg No. ☒ NRIC No. ☐ Passport No. / FIN  
S 7876078H

Date of Birth: 28 / Nov / 1978

Occupation: ☒ Employed ☐ Unemployed

Driving Pass Date: 07 / May 2009

Gender: ☒ Male ☐ Female ☐ Not Specified

Mobile Phone No.: 90288823

Office / Home / Other Numbers: -

Home Address: 227 Bishan Street 23 #03-79 S(70227)

Email Address: tteikat@gmail.com

Was Driver an employee of the Insurance Company: ☐ Yes ☒ No ☐ Responder

Does the driver own any other vehicle? ☒ No ☐ Yes

If YES, please indicate driver's own car vehicle number and insurance: Vehicle No. Insurance:

OWNER / DRIVER'S SIGNATURE: 

Ver. Jan 2015/762P

# ACCIDENT STATEMENT

General Information Of The Accident		
Type Of Accident		
Weather Condition	<input checked="" type="checkbox"/> Clear	<input type="checkbox"/> Rainy <input type="checkbox"/> Other
If Others, please state the condition:		
Road Surface	<input checked="" type="checkbox"/> Clear	<input type="checkbox"/> Rainy <input type="checkbox"/> Other
If Others, please state the condition:		
Other Information		
Was anybody injured in the accident?	<input checked="" type="checkbox"/> No	<input type="checkbox"/> Yes
Was any injured conveyed to hospital by ambulance?	<input checked="" type="checkbox"/> No	<input type="checkbox"/> Yes
Was any foreign vehicle involved in the accident?	<input checked="" type="checkbox"/> No	<input type="checkbox"/> Yes
Foreign Vehicle Registration Number	N/A	
Foreign Vehicle Category	N/A	
Number of vehicles involved in the accident	2	
Was there any witness? (Name, Phone, Email)	<input checked="" type="checkbox"/> Yes Chen Lay Ling 9119 8254	
Was there any other vehicle or property damaged?	<input checked="" type="checkbox"/> No <input type="checkbox"/> Yes	
Was there any video captured by Car Camera?	<input checked="" type="checkbox"/> No <input type="checkbox"/> Yes	
Was the accident reported to the police?	<input checked="" type="checkbox"/> No <input type="checkbox"/> Yes <input type="checkbox"/> Check here if not in the above list	
Was notice of Intended Prosecution given?	<input checked="" type="checkbox"/> No <input type="checkbox"/> Yes	
If Yes, against whom?		
I have been approached by unknown person(s) soliciting/offering accident claims assistance	<input checked="" type="checkbox"/> No <input type="checkbox"/> Yes	
Number of Passengers (including Driver)	4	
Passenger (Name and Gender)	Tan Teik Keat (M), Chen Lay Ling (F) Tan Wei Quee (M), Tan Wei Qit (F)	
Circumstances of Accident		
Refer attachment		
Third Party Vehicle Detail		
Details of Other Vehicle / Property		
Vehicle Registration No.	SLG 6961E	
Vehicle Make/ Model/ Colour	Toyota Prius Hybrid / White	
Details of Property Damaged in Accident		
Vehicle Category		
Name Of Driver	Lim Gee Han Wah	
Driver's NRIC	<input type="checkbox"/> Co. Reg. No. <input checked="" type="checkbox"/> NRIC No. <input type="checkbox"/> Passport No. / IDP	
Contact Number	S1896 8393 9699 2839	
Name of Insurance Company		
Nature of Damage		
Damages to Other Vehicle & Property (Other than Vehicles A & B)	Vehicle Regn No. or Details of Property	Name of the Driver
	Contact Number	
Details of Injured Person		
Name	NA	
Injury Sustained	NA	
Injured person is on which vehicle?	NA	
Were seat belts worn?	<input type="checkbox"/> Yes <input type="checkbox"/> No	

OWNER/ DRIVER'S SIGNATURE:

*[Signature]*

## ACCIDENT STATEMENT

1. Number of Passengers in Vehicle A (including driver)? 4

Passenger 1	
Name	<u>Tan Teik Keat</u>
Gender	<input checked="" type="radio"/> M <input type="radio"/> F

Passenger 2	
Name	<u>Chua Lay Ling</u>
Gender	<input type="radio"/> M <input checked="" type="radio"/> F

Passenger 3	
Name	<u>Tan Wei Quan</u>
Gender	<input checked="" type="radio"/> M <input type="radio"/> F

Passenger 4	
Name	<u>Tan Wei Qi</u>
Gender	<input type="radio"/> M <input checked="" type="radio"/> F

Passenger 5	
Name	
Gender	<input type="radio"/> M <input type="radio"/> F

Passenger 6	
Name	
Gender	<input type="radio"/> M <input type="radio"/> F

Passenger 7	
Name	
Gender	<input type="radio"/> M <input type="radio"/> F



Accident Photo



Accident Photo

