

ASS. REC. BY:

REF: 083

AIG 20000936/Gxd3

Special Instruction:

Envelope: Uno Qiang

## ASSIGNMENT (Office)

Manner

From (Person): Winnie Fan

of

AIGDate/Time: 15/01/2020 @ 9:13am

Estimated Cost:

Bill to:

OD / TP / WS / TP RES / OD RES / EVA / INV / MV / CS

To Inspect Vehicle No:

SKL 8138R

Insured:

GBC 5658E

at Workshop m/s

King's Auto

Tel:

6457 86289

of

Blk 176 Sin Ming Drive # 02-10

Policy No:

Claim No:

204 7745 2048G

Sum Insured:

Excess:

Make of Veh:

D.O.A.

07/01/2020

(Client's Record)

CA / REV / REP. / REV 24 HRS

imp

H.O.D. Endorsement:

Date/Time: 11:02am @ 15/1/2020

Person Contacted:

Annie

Vehicle IN / OUT

Date/Time	Action/Instruction	Estimate (X)
	<u>SKL 8138R-X</u>	
	<u>GBC 5658E-X</u>	
<u>16/01/20</u>	<u>@ 12:05 pm checked with Annie, no estimate.</u>	
<u>27/3/20</u>	<u>@ 59pm Annie said vehicle has not send in for repair</u>	
<u>16/4/20</u>	<u>@ 10:01am Alex said vehicle has not send in for repair, Pending for spare parts</u>	



REC. BY: GrL

REF:

ALG

PRS

## ASSIGNMENT

From:

Date:

15/10/2020

Estimated Cost:

OD ☒ TP / WS / TP RES / OD RES / EVA / INV / MV

To Inspect Vehicle No:

SKL8183R

at Workshop m/s

King's Auto

of

176 Sin Ming Drive #02-10

Insured:

Policy No.

Claims No.

Sum Insured:

Excess:

(Client's Record)

Make of Veh:

After 2pm

(Policy Condition)

Remark: The veh had commenced its repair at the time of inspection.

<input checked="" type="radio"/>	
N/S	O/S

Bal. or Market Value:

IDAC Accident Rpt:

Consistent? : Yes or No

GIA / PR Seen:

Consistent? : Yes or No

Est. Repairs:

2

days

Res.:

Yes or No

Lum Sum:

%

3 Val.:

Yes or No

CA / REV / REP. / 24 HRS <sup>lup</sup>

Vehicle: IN / OUT

Date:

Person Contacted:

Veh No:

SKL8183R

Yr Regt:

19 Sep 2014

Type: ☒ M Car / M Cycle / Bus / Van / Lorry / Taxi / Prime Mover /

Truck / Trailer or

Make:

Porsche Macan

30

C.C

2897

Colour:

Green

A/C:

Insured / Std / NI / NA

Sp. Reading

95709

T/Radio:

Insured / Std / NI / NA

Eng/No:

C/No:

WP1ZZZ95ZFLB54467

Gen. Cond: ☒ Good / Fair / Poor / BurntSteering: ☒ In order / Jammed / Leaked / Burnt orBrake: ☒ In order / Jammed / Leaked / Burnt orModi: Nil / ☒ STD A/Rim or

Tyre Size:

F: 265/45 R20

R: 11

BS / DUN / EXNOVA / GY / FS / LIZA / ☒ MIC / OHTSU / PIR / SUMI /

TOYO / YOKO or

Front

Rear

R/Bal.

6

mm

R/Bal.

6

mm

L/Bal.

6

mm

L/Bal.

6

mm

D.O.A.

D.O.I.

15-01-20

Survey held at

w/s

5:30pm

Des. of Damages: Frt / Rear / O/S / N/S / U/C / Rooftop or

N/S RT

The U/C / Chassis frame / Body Structure affected due to collision.

Date / Time

Action / Instruction

28/2

Car not repair yet.

5/6/20

@1037am Annie said vehicle has not send in for repair

Date/Time, File Pass to?

☐

Preli. Report

1)

☐

Final Report

Date/Time, File Return to?

2)

Days Of Repair:

Resurvey No. of Trip:

Survey Fee:

Transportation:

Photos

Others

TOTAL

Report Format:

Lump Sum / L.R.: (\$)

Add Fee:

☐

Site Insp (\$)

☐

Interview (\$)

☐

Tech. Insp (\$)

☐

Weekend (\$)

## Nivitha (LKK Auto)

---

**From:** Fan, Winnie-LW <Winnie-LW.Fan@aig.com>  
**Sent:** Wednesday, 15 January 2020 9:13 AM  
**To:** Admin A; assignments  
**Cc:** Fong, Andy-SY  
**Subject:** Aigencypt FW: Re: PRE-REPAIR INSPECTION - ACCIDENT INVOLVING OUR INSURED VEHICLE GBC5658E AND SKL8138R ON 07/01/2020

**Importance:** High

Hi LKK,

Kindly assist to survey, car in after 2pm.

Winnie Fan  
AIG  
Claims Service Associate  
Claims | AIG Asia Pacific Insurance Pte. Ltd.

78 Shenton Way #08-16 Singapore 079120

[winnie-lw.fan@aig.com](mailto:winnie-lw.fan@aig.com) | [www.aig.sg](http://www.aig.sg)

### IMPORTANT NOTICE

*The information in this email (and any attachments) is confidential. If you are not the intended recipient, you must not use or disseminate the information. If you have received this email in error, please immediately notify me by "Reply" command and permanently delete the original and any copies or printouts thereof. Although this email and any attachments are believed to be free of any virus or other defect that might affect any computer system into which it is received and opened, it is the responsibility of the recipient to ensure that it is virus free and no responsibility is accepted by AIG for any loss or damage arising in any way from its use.*

**From:** Kuru & Co <[kurulegal@yahoo.com.sg](mailto:kurulegal@yahoo.com.sg)>  
**Sent:** Friday, January 10, 2020 3:00 PM  
**To:** Hor, Yinrul <[Yinrul.Hor@aig.com](mailto:Yinrul.Hor@aig.com)>  
**Cc:** Fong, Andy-SY <[Andy-SY.Fong@aig.com](mailto:Andy-SY.Fong@aig.com)>; Fan, Winnie-LW <[Winnie-LW.Fan@aig.com](mailto:Winnie-LW.Fan@aig.com)>; Abu Kassim, Noor Mariesa <[NoorMariesa.AbuKassim@aig.com](mailto:NoorMariesa.AbuKassim@aig.com)>; Azlan, Syazairdina <[Syazairdina.Azlan@aig.com](mailto:Syazairdina.Azlan@aig.com)>; Chan, Yoke Shi <[yokeshi.chan@aig.com](mailto:yokeshi.chan@aig.com)>; Lim, Sheng Yang <[ShengYang.Lim@aig.com](mailto:ShengYang.Lim@aig.com)>; Mithoosingh, Aashweenjeetkaur <[Aashweenjeetkaur.Mithoosingh@aig.com](mailto:Aashweenjeetkaur.Mithoosingh@aig.com)>; Parthiban, Theerthan <[Theerthan.Parthiban@aig.com](mailto:Theerthan.Parthiban@aig.com)>; Subramaniam, Divyashni <[Divyashni.Subramaniam@aig.com](mailto:Divyashni.Subramaniam@aig.com)>  
**Subject:** [EXTERNAL] Re: PRE-REPAIR INSPECTION - ACCIDENT INVOLVING OUR INSURED VEHICLE GBC5658E AND SKL8138R ON 07/01/2020

*This message is from an external sender; be cautious with links and attachments.*

Dear Sirs,

We confirm that you have **objected** to our client's list of surveyors. Our client's vehicle is at the following address:

**KING'S AUTO REPAIR & SERVICE PTE LTD**

Blk 176 Sin Ming Drive

#02-10 Sin Ming Autocare  
Singapore 575721

**Tel: 64578629**

Please inform your surveyor to conduct the pre-repair survey within 2 working days, failing which our client will have no alternative but to proceed with the repair of his vehicle.

Regards,  
Lena  
Kuru & Co  
150 South Bridge Road  
#04-06 Fook Hai Building  
Singapore 058727  
Tel: 6532 2009  
Fax: 6532 2007

**CONFIDENTIALITY CAUTION:** This message is intended for the addressee(s) only and may contain confidential information and/or may be subjected to legal privilege. If you have received in error, please notify us immediately by return email, delete this message and you shall not disseminate, distribute or copy any information contained herein.

> Back to OneMotoring

## Enquire PARF/COE Rebate for Registered Vehicle

Vehicle Owner Details	
Owner ID Type:	Singapore NRIC
Owner ID:	655B
Vehicle Details	
Vehicle No.:	SKL8138R
Vehicle to be Exported:	No
Intended Deregistration Date:	17 Jan 2020
Vehicle Make:	PORSCHE
Vehicle Model:	MACAN S 3.0 A/T ABS D/AIRBAG 4WD S/R
Primary Colour:	White
Manufacturing Year:	2014
Engine No.:	005521
Chassis No.:	WP1ZZZ95ZFLB54467
Maximum Power Output:	250.0 kW (335 bhp)
Open Market Value:	\$85,714.00
Original Registration Date:	19 Sep 2014
First Registration Date:	19 Sep 2014
Transfer Count:	1
Actual ARF Paid:	\$126,286.00
Intended PARF Rebate Details	
PARF Eligibility:	Yes
PARF Eligibility Expiry Date:	18 Sep 2024
PARF Rebate Amount:	\$88,400.00
Intended COE Rebate Details	
COE Expiry Date:	18 Sep 2024
COE Category:	B - Car above 1600cc or 97kW (130bhp)
COE Period(Years):	10
QP Paid:	\$68,103.00
COE Rebate Amount:	\$31,800.00
<b>Total Rebate Amount:</b>	<b>\$120,200.00</b>

The information contained herein is correct as at 17 Jan 2020

OK

## SINGAPORE ACCIDENT STATEMENT

### IMPORTANT NOTICE

1. Please report correctly the details of the accident to speed up the claims process.
2. This Form must be completed by the Policyholder and/or the Authorised Driver.
3. Information provided must be as truthful and accurate as possible. Any wilful misrepresentation or withholding of material facts may allow insurance companies to repudiate policy liability.
4. The issue and acceptance of this Form by insurance companies is not an admission of policy liability on the part of the insurance companies.
5. Any false reporting may be referred to the Police for investigation.
6. This report will be forwarded by the insurers of the GIA Records Management Centre established by the General Insurance Association of Singapore (GIA) for archiving and that copies of this report will, for a fee, be made available upon application by interested parties.
7. By the lodgement of this report to the insurers, you hereby consent to the archiving of this report at the centre and to copies of the report being made available aforesaid.

### ACCIDENT STATEMENT

Date Of Report	08/01/2020 10:08
Date Of Accident	07/01/2020 12:10
Exact Location Of Accident	JUNCTION -BISHAN ST 14 & BISHAN ROAD
Country/State of Loss	SINGAPORE

### DETAILS OF OWN VEHICLE

Vehicle Registration Number	SKL8138R
<b>Insured/Policyholder</b>	
Name Of Registered Owner	HANG PANG SENG
NRIC No	SXXXX655B
Email Address	NOEMAIL
Mobile Phone No	(LOCAL) +65-97288138
Alternative Phone No	OFFICE-97288138

### Vehicle Particulars

Manufacturer	PORSCHE
Model	MACAN-3.0 (A)
Exact Purpose for which vehicle was being used at time of accident	
Are you claiming under your own insurance policy for repair to your vehicle?	NO
If No, Please state action to be taken	THIRD PARTY
Vehicle Category	PRIVATE CAR

### Insurance Company

Name of Insurance Company	AXA INSURANCE PTE LTD
Type Of Coverage	COMPREHENSIVE
Fleet Policy	NO
Policy Number	GA400937
Cover Note Number	

### Driver

Name of Driver	TAN XIN NI
NRIC No	SXXXX029I
Date Of Birth	12/11/1982
Occupation	INDOOR
Date Of Driving Pass	31/12/2010
Driving Experience	9 YEARS AND 0 MONTHS
Gender	FEMALE
Mobile Number	(LOCAL) +65-96188138
Fax Number	
Contact Number	
Email Address	ALICIATAN1982@HOTMAIL.COM

Address BLK 159 BISHAN ST 13 #03-62  
Postcode 570159  
Was driver an employee of the Insured's Company NO  
If No, Relationship of the Driver with the Insured SPOUSE  
Vehicle Registration Number of Driver's Own Vehicle -  
Insurance Company of Driver's Own Vehicle -

#### General Information of the Accident

Type Of Accident SIDE SWIPE  
Weather Conditions CLEAR  
Road Surface DRY

#### Other Information

Was any foreign vehicle involved in this accident? NO  
Number of vehicles (including own vehicle) involved in the accident 2  
Was any body injured in the Accident? NO  
Was any injured conveyed to hospital by ambulance?  
Was any other material or property damaged? YES  
I have been approached by unknown person(s) soliciting/offering accident claims assistance. NO  
Number of Passengers (Including Driver) 2  
Passenger 1 NAME: : PASSENGER 1  
GENDER: : MALE

#### Details of Police Action

Was the accident reported to the police? NO  
If Yes, Please state which Police Station  
Was notice of intended Prosecution given? NO  
If Yes, against whom?

#### Circumstances of Accident

REFER TO REPORT ATTACHED

#### Attachment(s)

Are accident photos available for attachment? YES  
Was there any video captured by Car Camera? YES  
Was there any audio recorded? NO

#### DETAILS OF OTHER VEHICLE PROPERTY 1

Vehicle Registration Number GBC5658E  
Vehicle Make/Model/Colour  
Details Of Properties  
Vehicle Category COMMERCIAL VEHICLE  
Name of Driver TEO YOKE SENG  
NRIC/Passport Number SXXXX178G  
Contact Number  
Address  
Postcode  
Insurance Company Name  
Nature Of Damage  
No. Of Passenger (Including Driver)

ENCLOSURE

Sketch Plan Pg. 1

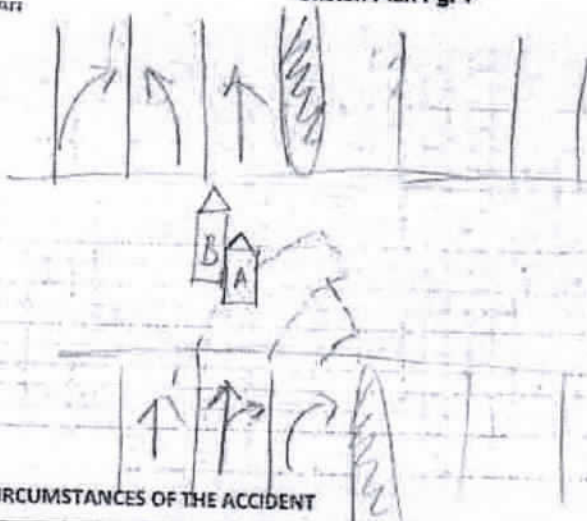

A - SKL813ER

B - GBC 5658E

DESCRIBE CIRCUMSTANCES OF THE ACCIDENT

Car stationed at the junction of Ashan St 14. was in the lane for turning right / going straight. Car started to move off when the traffic light turned green. I was going straight heading towards Ashan St 22. The lorry which was waiting at the left side of my car suddenly travelled to my lane and ~~hit~~ my front left side of the car ~~and~~ <sup>banged</sup>

DECLARATION

I/We declare the foregoing particulars are true in every respect.

Policyholder's Signature  
Date & Time:

Driver's Signature  
(If driver is not the policyholder)  
Date & Time:

Reporting Centre Personnel's Sign  
Name:  
ICBC/IBI No.:

