

ASS. REC. BY:

REF: 03/10120000927/Avd3

Special Instruction:

Surveyor: Adnan

## ASSIGNMENT (Office)

From (Person): Josephine Wong of UOI Date/Time: 15/01/2020 @ 9:09am

Estimated Cost: \_\_\_\_\_ Bill to: \_\_\_\_\_

OD/TP/WS/TP RES / OD RES / EVA / INV / MV / CS

To Inspect Vehicle No: SDM 6288G Insured: \_\_\_\_\_at Workshop m/s Vision Autoworkes Tel: 9856 48158 Kaki Bukit Ave 4 # 08-09 premierPolicy No: Repairer: Dynamic Autowork Claim No: M12D 12543001Sum Insured: \_\_\_\_\_ Excess: 500Make of Veh: \_\_\_\_\_ D.O.A. 11/01/2020  
(Client's Record)CA / REV / REP. / REV 24 HRS

H.O.D. Endorsement: \_\_\_\_\_

Date/Time: 10:49am 15/1/2020 Person Contacted: Michelle Vehicle IN/OUT

Date/Time	Action/Instruction	Is complete
	<u>SDM 6288G - NBA/10120000836/Y</u>	<u>DoA: 11/01/2020</u>
<u>16/1/2020</u>	<u>@ 10:44am Adnan informed Michelle Max repair \$12,500/2</u>	
<u>16/1/2020</u>	<u>Revert to Josephine by email</u>	
<u>17/1/2020</u>	<u>Recd authorise repair from Josephine, ex \$500 by email</u>	

# ASSIGNMENT

Date: \_\_\_\_\_  
 Estimated Cost: \_\_\_\_\_  
 OD / TP / WS / TP RES / OD RES / EVA / INV / MV  
 To Inspect Vehicle No: \_\_\_\_\_  
 at Workshop m/s: \_\_\_\_\_  
 of: \_\_\_\_\_  
 Insured: \_\_\_\_\_  
 Policy No: \_\_\_\_\_  
 Claims No: \_\_\_\_\_  
 Sum Insured: \_\_\_\_\_ Excess: \_\_\_\_\_  
 (Client's Record)  
 Make of Veh: \_\_\_\_\_

N/S	O/S

(Policy Condition)  
 Remark: The veh had commenced its  
 repair at the time of inspection.

Bal. or Market Value: \_\_\_\_\_  
 IDAC Accident Report: \_\_\_\_\_ Consistent? : Yes or No  
 GIA / PR Seen: \_\_\_\_\_ Consistent? : Yes or No  
 Est. Repairs: \_\_\_\_\_ days Res: Yes or No  
 Lum Sum: \_\_\_\_\_ % 3 Val: Yes or No  
 CA / REV / REP. / 24 HRS  
 Date: \_\_\_\_\_ Person Contacted: \_\_\_\_\_  
 Vehicle: IN / OUT

Veh No: SPM6288G yr Reg: 2012 May  
 Type: ☒ Car / M.Cycle / Bus / Van / Lorry / Taxi / Prime Mover /  
 Truck / Trailer or  
 Make: Bmw 328i CO: 1997  
 Colour: Grey A/C: Insured / Std / Nil / NA  
 Sp Reading: 99069 T/Radio: Insured / Std / Nil / NA  
 Eng No: \_\_\_\_\_  
 C/No: WBA3AS2040F253644  
 Gen. Cond: ☒ Good / Fair / Poor / Burnt  
 Steering: ☒ Order / Jammed / Leaked / Burnt or  
 Brake: ☒ Order / Jammed / Leaked / Burnt or  
 Modi: Nil / ☒ S/Rim / STD A/Rim or  
 Tyre Size: F: 245/35R19  
 R: 245/35R19  
 BS / DUN / EXNOVA / GY / FS / LIZA / ☒ MIC / OHTSU / PIR / SUMI /  
 TOYO / YOKO or  
 Front: \_\_\_\_\_ Rear: \_\_\_\_\_  
 R/Bal: 06 mm R/Bal: 06 mm  
 L/Bal: 06 mm L/Bal: 06 mm  
 D.O.A: \_\_\_\_\_ D.O.I: 15/01/20  
 Survey held at: Dynamic  
 Des. of Damages: Frt / Rear / O/S / N/S / U/C / Rooftop or  
Front N/S, u/c.  
 The U/C / Chassis frame / Body Structure affected due to collision.

Date / Time	Action / Instruction
17/1/2020	<p> <input checked="" type="checkbox"/> : Preli. Report  <input checked="" type="checkbox"/> : Final Report         </p> <p>           Informed Michelle C/A LS not exceeding \$12,500 ex \$500 by email            mv: 561c            PV: 43.1K            Nett: 12.9K.         </p>

Date/Time, File Path in:

☐

: Preli. Report

Days Of Repair:

Resurvey No. of Trip:

Survey Fee:

Transactions

Taxi Fee

Other

Other

Other

Other

Artd Fee:

☐

Site Insp: \$

☐

Interview: \$

☐

Test: \$

☐

Final rep: \$

**Veron Chen (LKKAuto)**

---

**From:** Veron Chen (LKKAuto)  
**Sent:** Friday, 17 January 2020 12:00 PM  
**To:** Dynamic Autowork; SUR  
**Subject:** SDM 6288G-DOA: 11/1/2020 (UOI OD)  
**Attachments:** OD Claim - DV (UOI).pdf

Dear Michelle,

As instructed by our client , please proceed to repair the **insured vehicle SDM 6288G, Not Exceeding Lump Sum Repair \$12,500/-or whichever lower, (Excess \$500).**

If there are any check items or supplementary items please inform our office's Assignment Team at Tel: 6741 8434 to arrange our surveyor for inspection.

All supplementary items and unconfirm items are subjected to further approval from insurance company before completion of the repair.

\*Our client reserve their rights **not to pay** if there is no valid approval obtained before repair.

Best Regards,

**Veron Chen** | Case Handler

**LKK Auto Consultants Pte Ltd**

Phone: 6256-3561 | email :sur@lkkauto.com | fax: 6256-4315

Blk 51, Paya Ubi Industrial Park, Ubi Avenue 1, #02-25 | S(408933)

## **Veron Chen (LKKAUTO)**

---

**From:** WONG JOSEPHINE <josephinewong@uoi.com.sg>  
**Sent:** Friday, 17 January 2020 11:16 AM  
**To:** Veron Chen (LKKAUTO)  
**Cc:** SUR; LEE KATIE  
**Subject:** RE: SDM6288G (OD CLAIM) DOA: 11/01/2020 Conduct Survey Our ref: M12D12542001

Without Prejudice

Dear Veron

We refer to your email of 16 January 2020.

Kindly proceed to authorise repair at \$12,500.

Claim no: M12D12542001 AND Excess is \$500.0

### **Josephine Wong**

Executive  
Claims

United Overseas Insurance Limited

3 Anson Road, #28-01 Springleaf Tower, Singapore 079909  
Main • (65) 6222 7733 | DID • (65) 6490 9329 | Fax • (65) 6327 3869 | Email • josephinewong@uoi.com.sg

#### **UOB EMAIL DISCLAIMER**

Any person receiving this email and any attachment(s) contained, shall treat the information as confidential and not misuse, copy, disclose, distribute or retain the information in any way that amounts to a breach of confidentiality. If you are not the intended recipient, please delete all copies of this email from your computer system. As the integrity of this message cannot be guaranteed, neither UOB nor any entity in the UOB Group shall be responsible for the contents. Any opinion in this email may not necessarily represent the opinion of UOB or any entity in the UOB Group.

---

**From:** Veron Chen (LKKAUTO) [mailto:veronchen@lkkauto.com]  
**Sent:** Thursday, January 16, 2020 12:09 PM  
**To:** WONG JOSEPHINE <josephinewong@uoi.com.sg>; SUR <sur@lkkauto.com>  
**Cc:** LEE KATIE <katielee@uoi.com.sg>  
**Subject:** RE: SDM6288G (OD CLAIM) DOA: 11/01/2020 Conduct Survey

Dear Josephine,

Enclosed preliminary revised of vehicle SDM 6288G  
Date of survey: 15/1/2020  
Number of days (estimated) : 6 days

**Repairer agree repair cost Not Exceeding \$12,500/-**

**We have Not authorise repair.**

**Kindly let us have your approval, provides claim number and policy excess**

Best Regards,

**Veron Chen** | Case Handler

**LKK Auto Consultants Pte Ltd**

Phone: 6256-3561 | email :sur@lkkauto.com | fax: 6256-4315

Blk 51, Paya Ubi Industrial Park, Ubi Avenue 1, #02-25 | S(408933)

---

**From:** Admin-D (LKKAuto) <admin-d@lkkauto.com>

**Sent:** Wednesday, 15 January 2020 10:52 AM

**To:** 'WONG JOSEPHINE' <josephinewong@uoi.com.sg>; assignments <assignments@lkkauto.com>

**Cc:** 'LEE KATIE' <katielee@uoi.com.sg>; SUR <sur@lkkauto.com>

**Subject:** RE: SDM6288G (OD CLAIM) DOA: 11/01/2020 Conduct Survey

Dear Sir/Mdm,

Thank you for the assignment.

Best Regards

**G.NIVITHA**

**LKK Auto Consultants Pte Ltd**

Phone: 6841-1972 | email: [assignments@lkkauto.com](mailto:assignments@lkkauto.com) | fax: 6256-4315

Blk 51, Paya Ubi Industrial Park, Ubi Avenue 1, #02-25 | S(408933)

---

**From:** WONG JOSEPHINE [<mailto:josephinewong@uoi.com.sg>]

**Sent:** Wednesday, 15 January 2020 9:09 AM

**To:** [visionautowork@gmail.com](mailto:visionautowork@gmail.com)

**Cc:** LEE KATIE <katielee@uoi.com.sg>; [assignments@lkkauto.com](mailto:assignments@lkkauto.com); [sur@lkkauto.com](mailto:sur@lkkauto.com)

**Subject:** FW: SDM6288G (OD CLAIM) DOA: 11/01/2020 Conduct Survey

Without Prejudice

Dear Michelle

We refer to your email of 14 January 2020.

We will appoint LKK Auto Consultants for the survey.

Kindly forward us the estimate or give a copy to the surveyor.

LKK- Please attend to the survey .

**Josephine Wong**

Executive  
Claims

United Overseas Insurance Limited

UOB EMAIL DISCLAIMER

Any person receiving this email and any attachment(s) contained, shall treat the information as confidential and not misuse, copy, disclose, distribute or retain the information in any way that amounts to a breach of confidentiality. If you are not the intended recipient, please delete all copies of this email from your computer system. As the integrity of this message cannot be guaranteed, neither UOB nor any entity in the UOB Group shall be responsible for the contents. Any opinion in this email may not necessarily represent the opinion of UOB or any entity in the UOB Group.

=====

**From:** Vision Autowork [<mailto:visionautowork@gmail.com>]

**Sent:** Tuesday, 14 January, 2020 11:34 AM

**To:** LEE KATIE <[katielee@uoi.com.sg](mailto:katielee@uoi.com.sg)>; LEE KATIE <[katielee@uoi.com.sg](mailto:katielee@uoi.com.sg)>; LEW JENNY <[jennylew@uoi.com.sg](mailto:jennylew@uoi.com.sg)>

**Subject:** SDM6288G (OD CLAIM)

Dear Person In Charge,

Please arrange surveyor to survey the above OD CLAIM (SDM6288G)

Thank You

Yours faithfully,

Michelle  
Hp: 9856 4815

8 Kaki Bukit Avenue 4,  
#08-09, Premier @ Kaki Bukit,  
Singapore 415875  
Tel: 6341 6789  
Fax: 6341 6778

---

This email has been checked for viruses by AVG antivirus software.  
[www.avg.com](http://www.avg.com)

## Veron Chen (LKKAuto)

---

**From:** Veron Chen (LKKAuto)  
**Sent:** Thursday, 16 January 2020 12:09 PM  
**To:** 'WONG JOSEPHINE'; SUR  
**Cc:** 'LEE KATIE'  
**Subject:** RE: SDM6288G (OD CLAIM) DOA: 11/01/2020 Conduct Survey  
**Attachments:** MARK EST.pdf; PRELI REVISED.pdf

Dear Josephine,

Enclosed preliminary revised of vehicle SDM 6288G  
Date of survey: 15/1/2020  
Number of days (estimated) : 6 days

**Repairer agree repair cost Not Exceeding \$12,500/-**

**We have Not authorise repair.**

**Kindly let us have your approval, provides claim number and policy excess**

Best Regards,

Veron Chen | Case Handler

LKK Auto Consultants Pte Ltd

Phone: 6256-3561 | email :sur@lkkauto.com | fax: 6256-4315

Blk 51, Paya Ubi Industrial Park, Ubi Avenue 1, #02-25 | S(408933)

---

**From:** Admin-D (LKKAuto) <admin-d@lkkauto.com>  
**Sent:** Wednesday, 15 January 2020 10:52 AM  
**To:** 'WONG JOSEPHINE' <josephinewong@uoi.com.sg>; assignments <assignments@lkkauto.com>  
**Cc:** 'LEE KATIE' <katielee@uoi.com.sg>; SUR <sur@lkkauto.com>  
**Subject:** RE: SDM6288G (OD CLAIM) DOA: 11/01/2020 Conduct Survey

Dear Sir/Mdm,

Thank you for the assignment.

*"Wishing you a Happy and Prosperous Lunar New Year"*



Best Regards

G.NIVITHA

LKK Auto Consultants Pte Ltd

Phone: 6841-1972 | email: [assignments@lkkauto.com](mailto:assignments@lkkauto.com) | fax: 6256-4315

Blk 51, Paya Ubi Industrial Park, Ubi Avenue 1, #02-25 | S(408933)

**From:** WONG JOSEPHINE [<mailto:josephinewong@uoi.com.sg>]  
**Sent:** Wednesday, 15 January 2020 9:09 AM  
**To:** [visionautowork@gmail.com](mailto:visionautowork@gmail.com)  
**Cc:** LEE KATIE <[katielee@uoi.com.sg](mailto:katielee@uoi.com.sg)>; [assignments@lkkauto.com](mailto:assignments@lkkauto.com); [sur@lkkauto.com](mailto:sur@lkkauto.com)  
**Subject:** FW: SDM6288G (OD CLAIM) DOA: 11/01/2020 Conduct Survey

Without Prejudice

Dear Michelle

We refer to your email of 14 January 2020.

We will appoint LKK Auto Consultants for the survey.

Kindly forward us the estimate or give a copy to the surveyor.

LKK- Please attend to the survey .

**Josephine Wong**

Executive  
Claims

United Overseas Insurance Limited

3 Anson Road, #28-01 Springleaf Tower, Singapore 079909  
Main • (65) 6222 7733 | DID • (65) 6490 9329 | Fax • (65) 6327 3869 | Email • [josephinewong@uoi.com.sg](mailto:josephinewong@uoi.com.sg)

**UOB EMAIL DISCLAIMER**

Any person receiving this email and any attachment(s) contained, shall treat the information as confidential and not misuse, copy, disclose, distribute or retain the information in any way that amounts to a breach of confidentiality. If you are not the intended recipient, please delete all copies of this email from your computer system. As the integrity of this message cannot be guaranteed, neither UOB nor any entity in the UOB Group shall be responsible for the contents. Any opinion in this email may not necessarily represent the opinion of UOB or any entity in the UOB Group.

=====

**From:** Vision Autowork [<mailto:visionautowork@gmail.com>]  
**Sent:** Tuesday, 14 January, 2020 11:34 AM  
**To:** LEE KATIE <[katielee@uoi.com.sg](mailto:katielee@uoi.com.sg)>; LEE KATIE <[katielee@uoi.com.sg](mailto:katielee@uoi.com.sg)>; LEW JENNY <[jennylew@uoi.com.sg](mailto:jennylew@uoi.com.sg)>  
**Subject:** SDM6288G (OD CLAIM)

Dear Person In Charge,

Please arrange surveyor to survey the above OD CLAIM (SDM6288G)

Thank You

Yours faithfully,

Michelle  
Hp: 9856 4815

8 Kaki Bukit Avenue 4,  
#08-09, Premier @ Kaki Bukit,  
Singapore 415875  
Tel: 6341 6789  
Fax: 6341 6778



**AVG**

This email has been checked for viruses by AVG antivirus software.  
[www.avg.com](http://www.avg.com)



Auto  
Consultants  
Pte Ltd

Company Registration No. 199607198R

51 UBI AVE 1, #02-25 PAYA UBI INDUSTRIAL PARK, SINGAPORE 408933 TEL : (065) 62563561 FAX : (065) 62564315

Your ref: PLEASE ADVISED

Our ref: CS/VOI20000927/Avd3

Date : 16/1/2020

The Motor Claims Department  
UNITED OVERSEAS INSURANCE LTD

Dear Sir,

**PRELIMINARY ADVICE OF VEHICLE NO. SDM 6288G**

We thank you for your instruction on 15/1/2020

Please be informed that we had conducted the inspection of the above mentioned vehicle on 15/1/2020 at the premises of M/s DYNAMIC AUTOWORK PTE LTD and have the following to report:-

Workshop Estimate Amount	: S\$32,848.70
Revised Estimate Amount	: S\$13,823.00
"Check" Items Amount	: S\$4,815.95
Total	: S\$18,638.95
Market Value	: S\$56,000.00
LTA Reimbursement Value	: S\$43,048.00
Nett Value	: S\$12,952.00

**Description of Damage:**

The vehicle sustained damages at the front n/s portion and undercarriage

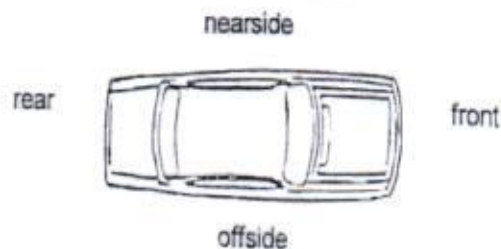

**Comments/Present Status:**

Damages Consistent

Repair Cost Economical

Repairer agree repair cost Not Exceeding \$12,500/-

Yours faithfully,

ADRIAN LING WAI PING  
B.Eng,AMSOE,AMIRTE,AMSAE-A,M.MATAI  
Licensed Appraiser

*Celine 16/1/2020*

## Nivitha (LKK Auto)

---

**From:** WONG JOSEPHINE <josephinewong@uoi.com.sg>  
**Sent:** Wednesday, 15 January 2020 9:09 AM  
**To:** visionautowork@gmail.com  
**Cc:** LEE KATIE; assignments@lkkauto.com; sur@lkkauto.com  
**Subject:** FW: SDM6288G (OD CLAIM) DOA: 11/01/2020 Conduct Survey  
**Attachments:** OI - SDM6288G.zip

Without Prejudice

Dear Michelle

We refer to your email of 14 January 2020.

We will appoint LKK Auto Consultants for the survey.

Kindly forward us the estimate or give a copy to the surveyor.

LKK- Please attend to the survey .

### Josephine Wong

Executive  
Claims

United Overseas Insurance Limited

3 Anson Road, #28-01 Springleaf Tower, Singapore 079909  
Main • (65) 6222 7733 | DID • (65) 6490 9329 | Fax • (65) 6327 3869 | Email • josephinewong@uoi.com.sg

#### UOB EMAIL DISCLAIMER

Any person receiving this email and any attachment(s) contained, shall treat the information as confidential and not misuse, copy, disclose, distribute or retain the information in any way that amounts to a breach of confidentiality. If you are not the intended recipient, please delete all copies of this email from your computer system. As the integrity of this message cannot be guaranteed, neither UOB nor any entity in the UOB Group shall be responsible for the contents. Any opinion in this email may not necessarily represent the opinion of UOB or any entity in the UOB Group.

=====

**From:** Vision Autowork [<mailto:visionautowork@gmail.com>]

**Sent:** Tuesday, 14 January, 2020 11:34 AM

**To:** LEE KATIE <[katielee@uoi.com.sg](mailto:katielee@uoi.com.sg)>; LEE KATIE <[katielee@uoi.com.sg](mailto:katielee@uoi.com.sg)>; LEW JENNY <[jennylew@uoi.com.sg](mailto:jennylew@uoi.com.sg)>

**Subject:** SDM6288G (OD CLAIM)

Dear Person In Charge,

Please arrange surveyor to survey the above OD CLAIM (SDM6288G)

Thank You

Yours faithfully,

Michelle  
Hp: 9856 4815

8 Kaki Bukit Avenue 4,  
#08-09, Premier @ Kaki Bukit,  
Singapore 415875  
Tel: 6341 6789  
Fax: 6341 6778

> Back to OneMotoring

## Enquire PARF/COE Rebate for Registered Vehicle

<b>Vehicle Owner Particulars</b>	
Owner ID Type:	Singapore NRIC
Owner ID:	4201
<b>Vehicle Details</b>	
Vehicle No.:	SDM6288G
Vehicle to be Exported:	No
Intended Deregistration Date:	16 Jan 2020
Vehicle Make:	B.M.W.
Vehicle Model:	328I 2.0 AT D/AB 4DR ABS HID DSC
Primary Colour:	Grey
Manufacturing Year:	2012
Engine No.:	A5360123N20B20A
Chassis No.:	WBA3A52040F253644
Maximum Power Output:	180.0 kW (241 bhp)
Open Market Value:	\$39,705.00
Original Registration Date:	04 May 2012
First Registration Date:	04 May 2012
Transfer Count:	1
Actual ARF Paid:	\$39,705.00
<b>Intended PARF Rebate Details</b>	
PARF Eligibility:	Yes
PARF Eligibility Expiry Date:	03 May 2022
PARF Rebate Amount:	\$23,823.00
<b>Intended COE Rebate Details</b>	
COE Expiry Date:	03 May 2022
COE Category:	E - Open Category
COE Period(Years):	10
QP Paid:	\$84,590.00
COE Rebate Amount:	\$19,225.00
<b>Total Rebate Amount:</b>	<b>\$43,048.00</b>

The information contained herein is correct as at 16 Jan 2020

OK

> Back to OneMotoring

## Enquire PARF/COE Rebate for Registered Vehicle

Vehicle Owner Particulars	
Owner ID Type:	Singapore NRIC
Owner ID:	4201
Vehicle Details	
Vehicle No.:	SDM6288G
Vehicle to be Exported:	Yes
Intended Deregistration Date:	15 Jan 2020
Vehicle Make:	B.M.W.
Vehicle Model:	328i 2.0 AT D/AB 4DR ABS HID DSC
Primary Colour:	Grey
Manufacturing Year:	2012
Engine No.:	A5360123N20B20A
Chassis No.:	WBA3A52040F253644
Maximum Power Output:	180.0 kW (241 bhp)
Open Market Value:	\$39,705.00
Original Registration Date:	04 May 2012
First Registration Date:	04 May 2012
Transfer Count:	1
Actual ARF Paid:	\$39,705.00
Intended PARF Rebate Details	
PARF Eligibility:	Yes
PARF Eligibility Expiry Date:	03 May 2022
PARF Rebate Amount:	\$23,823.00
Intended COE Rebate Details	
COE Expiry Date:	03 May 2022
COE Category:	E - Open Category
COE Period(Years):	10
QP Paid:	\$84,590.00
COE Rebate Amount:	\$19,248.00
Total Rebate Amount:	\$43,071.00

The information contained herein is correct as at 15 Jan 2020

OK

> Back to OneMotoring

## Enquire PARF/COE Rebate for Registered Vehicle

### Vehicle Owner Particulars

Owner ID Type:

Singapore NRIC

Owner ID:

4201

### Vehicle Details

Vehicle No.:

SDM6288G

Vehicle to be Exported:

No

Intended Deregistration Date:

13 Jan 2020

Vehicle Make:

B.M.W.

Vehicle Model:

328i 2.0 AT D/AB 4DR ABS HID DSC

Primary Colour:

Grey

Manufacturing Year:

2012

Engine No.:

A5360123N20B20A

Chassis No.:

WBA3A52040F253644

Maximum Power Output:

180.0 kW (241 bhp)

Open Market Value:

\$39,705.00

Original Registration Date:

04 May 2012

First Registration Date:

04 May 2012

Transfer Count:

1

Actual ARF Paid:

\$39,705.00

### Intended PARF Rebate Details

PARF Eligibility:

Yes

PARF Eligibility Expiry Date:

03 May 2022

PARF Rebate Amount:

\$23,823.00

### Intended COE Rebate Details

COE Expiry Date:

03 May 2022

COE Category:

E - Open Category

COE Period(Years):

10

QP Paid:

\$84,590.00

COE Rebate Amount:

\$19,295.00

Total Rebate Amount:

\$43,118.00

The information contained herein is correct as at 13 Jan 2020

OK

02/03/12  
↓

\$12682

New Cars

Used Cars

Rental Cars

Sell My Car

Directory

Products

Insurance

Articles

Forum

Resources

SQUARESPACE

HELPING MILLIONS OF  
ENTREPRENEURS SUCCEED ONLINE

Post an Advertisement  
Sell it yourself! Advertise it at just  
**\$58 until it's SOLD!**

Post an Ad Advertiser Login Ways of Selling

New 5 Years Renewal COE Toyota Wish 2.0A.



2.98% P.A, \$0 Admin, Monthly  
From \$688, 2 Years Warranty  
Engine/Gearbox.  
GV Credit StarAd



• Free VCOM evaluation  
• Free grooming and 8 months maintenance  
• In-house workshop ensures quality service  
• Member of SVTA and hire purchase association  
• 100% deposit refund for unapproved loan

YONG LEE SENG MOTOR PTE LTD

Browse by Category

Save Search

Print

Sort by Date Posted

20 results/page

8 vehicles

Search

bmw 328

Advanced Search

Search

View All

Make

Model

Price

Depreciation

Reg Date

Eng Cap

Mileage

Veh Type

Status

Search Selection

bmw 328

Any

Any

Any

Any

Any

Any

Available



BMW 3 Series 328i

\$55,800

\$16,010 /yr

02-Mar-2012

1,997 cc

160,000 km

Luxury

Available

PML Unit! Sporty 3 Series Looking For Its Next Owner. Under Warranty By Optima Carz Pte Ltd Till 06/06/2022 Still. Many Parts Replaced With Receipts. Air Con Compressor, Power Steering Racks, Absorbers, roof Lining Repaired Etc. Flexible Loan Options With High Trade In...

Posted: 11-Jan-2025 Tags: 2012 BMW 328i, 2012 bmw 328i, BMW 328i, bmw 328i, BMW, 328i, Used BMW



BMW 3 Series 328i Sport

\$70,000

\$19,910 /yr

12-Jun-2012

1,997 cc

133,100 km

Luxury

Available

1 Owner/PML Unit! Sportiest And Aggressive Snout Front Grill Stand Out From The Crowds. Bidded Double-Digit Plate Will Be Handed Over. Sublime Handling Makes Your Daily Drive Pleasurable. Well Maintain By Owner, Brake Rotors Replaced By PML Less Than 6 Month...

Car Buyers Automotive Pte Ltd  
Posted: 01-Dec-2019 Tags: 2012 BMW 328i, 2012 bmw 328i, BMW 328i, bmw 328i, BMW, 328i, Used BMW



BMW 3 Series 328i M-Sport

\$65,800

\$18,300 /yr

15-Jun-2012

1,997 cc

89,292 km

Luxury

Available

Low Mileage Done At 89,292 Km Only! PML Unit! Full M-Series With M Body-Kit. 19" BMW Sport Staggered Rims With New Tires. Upgraded 6 Pot Forge Disc Brakes. 100% Original Mineral White Paintwork With Dakota Black Leather Interior. Tastefully Done Up With No Illegal...

Posted: 03-Jan-2020 Tags: 2012 BMW 328i, 2012 bmw 328i, BMW 328i, bmw 328i, BMW, 328i, Used BMW



BMW 3 Series 328i Sport

\$68,888

\$16,890 /yr

07-Nov-2012

1,997 cc

145,000 km

Luxury

Available

PML Unit. No Worries On Oil Leak. 100% Accident Free. Never Been To Track. View To Appreciate.

Posted: 27-Dec-2019 Tags: 2012 BMW 328i, 2012 bmw 328i, BMW 328i, bmw 328i, BMW, 328i, Used BMW



Mirage Motorwerkz Pte Ltd - Specialty Workshops

Mirage Motorwerkz Pte Ltd is a one-stop car workshop which to provide friendly, reliable and prices competitive motoring services.

More info about this shop



BMW 3 Series 328i M-Sport

\$70,000

\$17,190 /yr

09-Nov-2012

1,997 cc

96,000 km

Luxury

Available

RARE Red Interior Unit! Sportiest M-Sport! Front Grill Stand Out From The Crowds. Sublime Handling Makes Your Daily Drive Pleasurable. Well Maintain By Owner, Zero Mishap! NO Repairs Needed! Superb Condition Unit! View To Believe! Whatsapp To View Now! By Appointment...

360 VR Cars  
Posted: 11-Nov-2019 Tags: 2012 BMW 328i, 2012 bmw 328i, BMW 328i, bmw 328i, BMW, 328i, Used BMW



BMW 3 Series 328i Gran Turismo

\$105,800

\$15,470 /yr

19-Nov-2014

1,997 cc

24,000 km

Luxury

Available

6 Months Warranty, Excellent Condition, Bank Loan/In House Loan Available, Trade In Welcome.

Posted: 09-Jan-2020 Tags: 2014 BMW 328i, 2014 bmw 328i, BMW 328i, bmw 328i, BMW, 328i, Used BMW



BMW 3 Series 328i M-Sport

\$112,888

\$15,880 /yr

02-Apr-2015

1,997 cc

75,000 km

Luxury

Available

Viewing By Appointment Only. Flexible Loan/Trade In Available. Mint Condition! New Road Tax. Enthusiasts Be Thrilled! Elevating The Driving Experience To A Whole New Level With Its LTA Compliant Eisenmann Exo System, Hear It! Tastefully Done Up With Zero Expens...

Posted: 02-Jan-2020 Tags: 2015 BMW 328i, 2015 bmw 328i, BMW 328i, bmw 328i, BMW, 328i, Used BMW

SHORTLISTED HISTORY

Compare

## SINGAPORE ACCIDENT STATEMENT

### IMPORTANT NOTICE

1. Please report correctly the details of the accident to speed up the claims process.
2. This Form must be completed by the Policyholder and/or the Authorised Driver.
3. Information provided must be as truthful and accurate as possible. Any wilful misrepresentation or withholding of material facts may allow insurance companies to repudiate policy liability.
4. The issue and acceptance of this Form by insurance companies is not an admission of policy liability on the part of the insurance companies.
5. **Any false reporting may be referred to the Police for investigation.**
6. This report will be forwarded by the insurers of the GIA Records Management Centre established by the General Insurance Association of Singapore (GIA) for archiving and that copies of this report will, for a fee, be made available upon application by interested parties.
7. By the lodgement of this report to the insurers, you hereby consent to the archiving of this report at the centre and to copies of the report being made available aforesaid.

### ACCIDENT STATEMENT

Date Of Report	14/01/2020 10:52
Date Of Accident	11/01/2020 01:35
Exact Location Of Accident	ALONG KEW DRIVE
Country/State of Loss	SINGAPORE

### DETAILS OF OWN VEHICLE

Vehicle Registration Number	SDM6288G
<b>Insured/Policyholder</b>	
Name Of Registered Owner	LEE LIAN YAP
NRIC No	SXXXX420I
Email Address	HAN-TAN88@HOTMAIL.COM
Mobile Phone No	(LOCAL) +65-97386288
Alternative Phone No	OTHERS-98196288

### Vehicle Particulars

Manufacturer	BMW
Model	328i
Exact Purpose for which vehicle was being used at time of accident	PRIVATE USE
Are you claiming under your own insurance policy for repair to your vehicle?	YES
If No, Please state action to be taken	
Vehicle Category	PRIVATE CAR

### Insurance Company

Name of Insurance Company	UNITED OVERSEAS INSURANCE LTD
Type Of Coverage	COMPREHENSIVE
Fleet Policy	NO
Policy Number	DHOM120037401800
Cover Note Number	

### Driver

Name of Driver	TAN SOCK HAN (CHEN SHUHAN)
NRIC No	SXXXX942C
Date Of Birth	18/09/1988
Occupation	INDOOR
Date Of Driving Pass	29/10/2007
Driving Experience	12 YEARS AND 2 MONTHS
Gender	MALE
Mobile Number	(LOCAL) +65-97386288
Fax Number	
Contact Number	OTHERS-98196288
Email Address	HAN-TAN88@HOTMAIL.COM

Address	19 PASIR RIS RISE #05-40
Postcode	518089
Was driver an employee of the Insured's Company	NO
If No, Relationship of the Driver with the Insured	CHILDREN
Vehicle Registration Number of Driver's Own Vehicle	-
	-
	-
Insurance Company of Driver's Own Vehicle	-
	-
	-

#### General Information of the Accident

Type Of Accident	COLLIDED INTO PARKED VEHICLE
Weather Conditions	CLEAR
Road Surface	DRY

#### Other Information

Was any foreign vehicle involved in this accident?	NO
Number of vehicles (including own vehicle) involved in the accident	2
Was any body injured in the Accident?	NO
Was any injured conveyed to hospital by ambulance?	NO
Was any other material or property damaged?	YES
I have been approached by unknown person(s) soliciting/offering accident claims assistance.	NO
Number of Passengers (Including Driver)	1

#### Details of Police Action

Was the accident reported to the police?	NO
If Yes, Please state which Police Station	
Was notice of intended Prosecution given?	NO
If Yes, against whom?	

#### Circumstances of Accident

PLEASE REFER TO SKETCH PLAN AND ATTACHMENT

#### Attachment(s)

Are accident photos available for attachment?	YES
Was there any video captured by Car Camera?	NO
Was there any audio recorded?	NO

#### DETAILS OF OTHER VEHICLE PROPERTY 1

Vehicle Registration Number	SJV6931P
Vehicle Make/Model/Colour	
Details Of Properties	
Vehicle Category	PRIVATE CAR
Name of Driver	
NRIC/Passport Number	
Contact Number	
Address	
Postcode	
Insurance Company Name	
Nature Of Damage	
No. Of Passenger (Including Driver)	

## Sketch Plan

### SKETCH PLAN

#### IMPORTANT NOTICE

1. Please report correctly the details of the accident to the relevant authorities.
2. This form must be completed by the Policyholder and/or the Authorized Driver.
3. As a condition, you must be as truthful and accurate as possible in providing information. Any false or misleading information may affect your claim and may lead to repudiate policy liability.
4. The report and completion of this form by the insured or authorised driver is a legal requirement of the relevant insurance companies.
5. Any false reporting may be referred to the Police for investigation.
6. The report will be reviewed by the insurers or the GIA Group, for investigation and to be used by the relevant Insurance Association of Singapore (GIA) for monitoring and that copies of this report will be available for more available upon application by interested parties.
7. By the submission of this report to the insurers, you hereby consent to the publishing of this report to the Centre and to ensure of the report being made available if required.
8. Consent under the Personal Data Protection Act (PDPA)

I understand, acknowledge, agree and consent that:

- (a) My insurer, my workshop and the General Insurance Association of Singapore ("GIA") may be permitted to collect, use, disclose and/or process my personal data, personal information set out in this form and any other personal information provided by me or possessed by my insurer (collectively the "Personal Information") and disclose and transfer such Personal Information to all insurers who have insured vehicles involved in this accident (all insurers) who have insured vehicles involved in this accident shall be collectively referred to as the "Insurers", the insurers' lawyer/law firm, the Monetary Authority of Singapore and any relevant government agency/authority (such as the police) for the purpose(s) of:
  - (i) processing, handling and/or dealing with my claims including the settlement of the claims and any necessary investigations relating to the claims;
  - (ii) investigating the accident and/or my claims;
  - (iii) carrying out and/or dealing with my instructions or responding to any enquiries by me;
  - (iv) administering my claims (including the mailing of correspondence, statements, invoices, reports or notices to me, which could involve disclosure of certain personal data about me to bring about delivery of the same as well as on the external cover of envelopes/invoices/packages), and/or
  - (v) complying with applicable law in administering, processing, handling and/or dealing with my claims (collectively the "Purposes").
- (b) all insurers who have insured vehicles involved in the accident and the insurers' lawyer/law firm, may be permitted to collect, use, disclose and/or process my Personal Information for use in one or more of the above Purposes; and
- (c) my Personal Information may also be collected by any of the insurers and/or third party service providers or agents (including the lawyer/law firm), which may be used outside of Singapore, for one or more of the above Purposes;
- (d) my Personal Information will be collected and used by the insurers for the purpose of fraud detection, investigation and monitoring within government and official bodies;
- (e) the information collected under this form may be of sensitive personal data;
  - (i) that it is used with new or different parties that accept, use, collect, investigate, handle, handle, handling for use, regulation, new or different parties and/or other third parties as reasonably required for the purposes stated; or
  - (ii) for handling with government and/or regulatory bodies, such as the police.

  
Policyholder's Signature  
Date & Time

  
Authorized Driver's Signature  
Date & Time

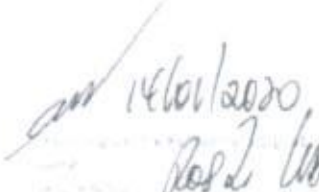
  
Insurer's Signature  
Date & Time

# Sketch Plan #2

## SKETCH PLAN

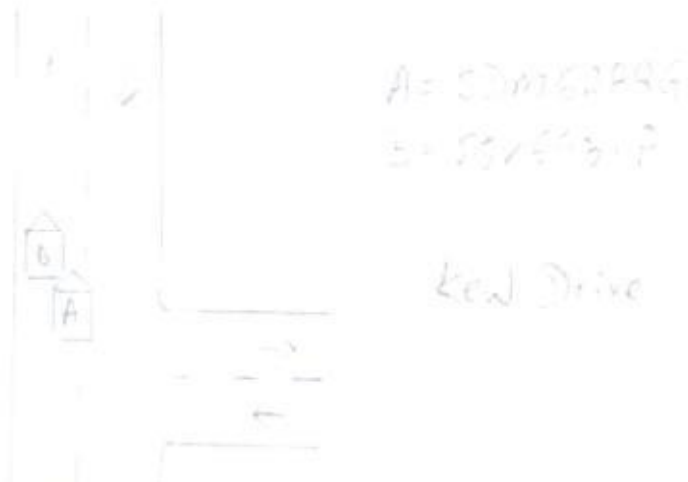

## DESCRIBE CIRCUMSTANCES OF THE ACCIDENT

*Peter to attached*

## DECLARATION

We declare that the above information is true and correct to the best of our knowledge.

*[Signature]*  
 Submitting Officer  
 Date & Time

*[Signature]*  
 Submitting Officer  
 Date & Time

*[Signature]* 14/01/2020  
*[Signature]* *[Signature]*

Sketch Plan #3

On 11.01.20 at about 01:35hrs, I was driving along Kew Heights on my way home, while driving on Kew Drive I accidentally bang into a stationary car parking at 112 Kew Drive. Immediately I came down to access the damage and notify the owner.

Vehicle (A) : SDM6288G

Vehicle (B) : SJV6931P

*[Signature]*  
14/01/2020  
Rishi Wroth

# Dynamic Autowork Pte.Ltd.

( ROC /GST Reg. No. 201436361C)

8 Kaki Bukit Ave 4, #08-09 Premier@Kaki Bukit

Singapore 415875

Tel : 6341 6789 Fax: 6341 6778

E-mail:dynamicautowork@gmail.com

DATE : 14.01.20

TO : UOI MOTOR CLAIMS DEPTS (OD CLAIM)

VEHICLE NO : SDM6288G

MODEL : BMW 328I

DATE OF ACCIDENT : 11.01.20

TIME OF ACCIDENT : 01:30HRS

WE APPEND HEREUNDER THE ESTIMATED COST OF REPAIRS TO BE CARRIED OUT TO THE ABOVE VEHICLE.

## CLAIM DETAIL : PARTS

S/N	DESCRIPTION	QTY	UNIT LIST PRICE	TOTAL LIST PRICE
1	FRONT BUMPER <i>Deformed</i>	1	\$ 1,595.00	\$ 1,595.00
2	FRONT BUMPER SIDE AIR VENT LH ?	1	\$ 67.95	\$ 67.95
3	FRONT BUMPER FOGLAMP LH <i>new</i>	1	\$ 545.00	\$ 545.00
4	FRONT BUMPER FOGLAMP COVER LH <i>new</i>	1	\$ 105.00	\$ 105.00
5	FRONT BUMPER BOTTOM GARNISH LH ?	1	\$ 310.00	\$ 310.00
6	FRONT BUMPER SIDE RETAINER <i>4x new</i>	2	\$ 75.00	\$ 150.00
7	FRONT BUMPER PROTECTOR CHROME LH <i>new</i>	1	\$ 170.00	\$ 170.00
8	FRONT BUMPER CENTER GRILLE <i>new</i>	2	\$ 185.00	\$ 370.00
9	FRONT BUMPER REINFORCEMENT <i>new</i>	1	\$ 890.00	\$ 890.00
10	FRONT HEADLAMP (HID&LED) <i>4x cut</i>	2	\$ 2,694.00	\$ 5,388.00
11	FRONT HEADLAMP LOWER BRACKET ?	2	\$ 125.00	\$ 250.00
12	FRONT HEADLAMP HID CONTROL UNIT <i>new</i>	2	\$ 945.00	\$ 1,890.00
13	FRONT HEADLAMP NOZZLE ?	2	\$ 435.00	\$ 870.00
14	FRONT HEADLAMP NOZZLE COVER <i>Missing</i>	2	\$ 140.00	\$ 280.00
15	FRONT NOZZLE TUBE <i>new</i>	2	\$ 120.00	\$ 240.00
16	FRONT FENDER LH <i>Dented</i>	1	\$ 1,245.00	\$ 1,245.00
17	FRONT FENDER INNER COWLING LH <i>torn</i>	1	\$ 295.00	\$ 295.00
18	FRONT WHEEL RIM LH <i>hit</i>	1	\$ 1,860.75	\$ 1,860.75
19	FRONT KNUCKLE LH ?	1	\$ 735.00	\$ 735.00
20	FRONT SHOCK ABSORBER LH ?	1	\$ 783.00	\$ 783.00
21	FRONT WHEEL HUP WITH BEARING LH ?	1	\$ 780.00	\$ 780.00
22	FRONT WHEEL ABS SENSOR LH <i>new</i>	1	\$ 365.00	\$ 365.00
23	FRONT STEERING RACK AND PINION <i>Bent</i>	1	\$ 3,879.00	\$ 3,879.00
24	FRONT LINKAGE LH <i>new</i>	1	\$ 195.00	\$ 195.00
25	FRONT LOWER ARM (STRAIGHT) <i>Bent</i>	1	\$ 790.00	\$ 790.00
26	FRONT LOWER ARM (BENT) ?	1	\$ 960.00	\$ 960.00

TOTAL PRICE \$ 25,008.70  
LESS 0% \$ -  
SUB TOTAL PRICE \$ 25,008.70

TO : UOI MOTOR CLAIMS DEPTS (OD CLAIM)  
 VEHICLE NO : SDM6288G  
 MODEL : BMW 328I  
 DATE OF ACCIDENT : 11.01.20  
 TIME OF ACCIDENT : 01:30HRS

S/N	DESCRIPTION	QTY	UNIT S/NETT	TOTAL S/NETT
1	FRONT NUMBER PALTE <i>new</i>	1	\$ 50.00	\$ 50.00
2	FRONT BUMPER CLIP (SET) <i>new</i>	1	\$ 80.00	\$ 80.00
3	FRONT BUMPER BOTTOM GARNISH CLIP LH (SET) <i>?</i>	1	\$ 60.00	\$ 60.00
4	FRONT FENDER INNER COWLING CLIP LH (SET) <i>new</i>	1	\$ 50.00	\$ 50.00
5	FRONT WHEEL TYRE LH <i>let</i>	1	\$ 850.00	\$ 850.00
6	BRAKE OIL <i>new</i>	1	\$ 40.00	\$ 40.00

TOTAL \$ 1,130.00

CLAIM DETAILS: LABOUR AND SPRAY PAINTING

S/N	JOB DESCRIPTION	PRICE	ADJUSTED COST
1	PANEL BEATING, REMOVING AND REPLACING PARTS	\$ 1,400.00	500
2	SPRAY PAINTING TO AFFECTED AREA	\$ 1,400.00	600
3	TUFF COAT	\$ 250.00	X
4	WIRING CHECK	\$ 150.00	30
5	REFOCUS HEADLAMP BEAM	\$ 80.00	X
6	REMOVE AND REFIX FRONT UNDERCARRIAGE	\$ 1,200.00	280
7	REMOVE AND REFIX POWER STEERING RACK AND PINION	\$ 650.00	150
8	FOUR WHEEL ALIGNMENT	\$ 180.00	80
9	RESET ABS LIGHT	\$ 650.00	X
10	TO CHECK DIAGNOSTICS OF VEHICLE MANAGEMENT/CONTROL UNITS, RESET MEMORIES TO SPECIFICATION ETC.	\$ 750.00	120

TOTAL \$6,710.00

ESTIMATE REPORT

TOTAL PARTS COST : \$ 26,138.70  
 TOTAL LABOUR COST : \$ 6,710.00  
 TOTAL REPAIR COST : \$ 32,848.70

NB: THIS IS ONLY AN ESTIMATE AND SHOULD ADDITIONAL WORK BE FOUND NECESSARY TO BE CARRIED OUT IN THE COURSE OF REPAIRS, EXTRA MATERIALS AND LABOUR COST WILL BE CHARGED ACCORDINGLY WHICH HOWEVER, YOU WILL BE INFORMED PRIOR TO ACTION TAKEN.

PARTS PRICES ARE SUBJECT TO CHANGES.

*Adnan Lj*  
*H/S 15/01/20*  
*Not Authorized*  
*Exam: To be advised*  
*06 Pays*