

# NATIONAL Assessment Centre Services

[Part 1 Jan 03]

MMA 120006526

Date In: 15/1/20 09:32	Job description	Date & Time Completed	Done by
Ref No: MMA 072 20000 923/44	SAS e-filing		
Veh No: PA 2977 Z	E-mail (within 2hrs, AIC 2hrs)		
TPA: 14/1/20 12:40	I-Motor Claim Form		
OD: (P) Reporting Only	I-Motor W/O (within: OD 2hrs, TP 4hrs)		
	I-Photo Uploaded		
	Assessment/Survey Report		
TP Insurer:	Ass't Report by Fax / Hand to Owner/Wksp		

Preferred Wksp / INC Assign Wksp / QW: (	Tel:	Fax:
TP Particulars:	Veh No: 586 4827 U	INC ( ) / Non-INC ( )
Owner / Driver: (	Tel:	( )
Policy No: (	Period: (	Cover Type: (
Confirmed by: (	Date:	Time:
Insured/Driver Liability: (	% [Note-Est. Status (WO): N: 0-20%; P: 21-79%; P: 80-100%]	
Year of Registration: (	Warranty: YES ( ) / NO ( )	
Excess: (\$	Loading: \$1,000 ( ) / \$2,000 ( )	

General Remarks:
( ) Walk-In Customer: Customer's Information strictly Confidential & Strictly NO refer of replier.
( ) Total Loss Case: to e-mail Insurer URGENTLY.
Drive-In ( ) / Towed-In ( ) ; Invoice: YES ( ) / NO ( ) ; Towing Co: ( )

Remarks: (INC Hotline: 0789 0616)	Date & Time Completed	Done by
1) Apply for Transport Allowance ( ) / Courtesy Car ( )		
2) QC Check / Post Repair Inspection ( )		
3) Upload Resurvey Photo [Repair Cost > \$3000] ( )		

Injury: \_\_\_\_\_

Date/Time	Actions

MMA 2000618

Claimant's Particulars:	Invoice Preparation Checklist	Amc (\$)	Amc (\$)
Driver/Owner:	1) AR: Accident Reporting (\$30)	30.00	
Contact No:	2) DA: Damage Assessment (\$100): INC (\$30)		
Damaged Portion:	3) TP: Towing Fee \$40/\$45		
QC Checked by (Engr-In-Charge):	4) FT: Follow-Through Survey \$120		
Auditors' Comments:	5) PT: Follow-Through Survey (Resurvey) \$30		
	For claiming against INC Only (w/c 10 Jan 2003)		
	6) TR: Re-Inspection \$75		
	7) NI: Idao DA + SMRT Survey \$160		
	8) NTUC Additional Services:		
	ON:		
	*N5: Courtesy Car / Tpt Allowance \$5		
	*N6: Repair Coordination \$10		
	*N7: Post Repair Inspection \$25		
	*N8: DV / Collect Excess Coordination \$5		
	TP (N11): TP (Non INC) against INC \$20		
	9) N12: Idao Mobile \$0		
	Invoice dated	Fee Charged	
	Invoice dated	Fee Charged	

## SINGAPORE ACCIDENT STATEMENT

### IMPORTANT NOTICE

1. Please report correctly the details of the accident to speed up the claims process.
2. This Form must be completed by the Policyholder and/or the Authorised Driver.
3. Information provided must be as truthful and accurate as possible. Any wilful misrepresentation or withholding of material facts may allow insurance companies to repudiate policy liability.
4. The issue and acceptance of this Form by insurance companies is not an admission of policy liability on the part of the insurance companies.
5. Any false reporting may be referred to the Police for investigation.
6. This report will be forwarded by the insurers of the GIA Records Management Centre established by the General Insurance Association of Singapore (GIA) for archiving and that copies of this report will, for a fee, be made available upon application by interested parties.
7. By the lodgement of this report to the insurers, you hereby consent to the archiving of this report at the centre and to copies of the report being made available aforesaid.

### ACCIDENT STATEMENT

Date Of Report	15/01/2020 09:32
Date Of Accident	14/01/2020 12:40
Exact Location Of Accident	TAMPINES AVE 9
Country/State of Loss	SINGAPORE

### DETAILS OF OWN VEHICLE

Vehicle Registration Number	PA2977Z
<b>Insured/Policyholder</b>	
Name Of Registered Owner	M/S HUP HOE COACH SERVICE
Co Reg No	5XXXX439J
Email Address	NOEMAIL
Mobile Phone No	
Alternative Phone No	OFFICE-96881679

### Vehicle Particulars

Manufacturer	TOYOTA
Model	HIACE
Exact Purpose for which vehicle was being used at time of accident	WORK
Are you claiming under your own insurance policy for repair to your vehicle?	NO
If No, Please state action to be taken	THIRD PARTY
Vehicle Category	COMMERCIAL VEHICLE

### Insurance Company

Name of Insurance Company	CHINA TAIPING INSURANCE (SINGAPORE) PTE. LTD.
Type Of Coverage	THIRD PARTY FIRE AND/OR THEFT
Fleet Policy	NO
Policy Number	DMB1SN3056371900
Cover Note Number	

### Driver

Name of Driver	CHU WAI YIN
NRIC No	SXXXX924E
Date Of Birth	01/03/1969
Occupation	OUTDOOR
Date Of Driving Pass	06/11/1999
Driving Experience	20 YEARS AND 2 MONTHS
Gender	MALE
Mobile Number	(LOCAL) +65-91776760
Fax Number	
Contact Number	
Email Address	NOEMAIL

Address	BLK 765 YISHUN ST 72 #10-374
Postcode	760765
Was driver an employee of the Insured's Company	YES
If No, Relationship of the Driver with the Insured	
Vehicle Registration Number of Driver's Own Vehicle	-
	-
	-
Insurance Company of Driver's Own Vehicle	-
	-
	-

#### General Information of the Accident

Type Of Accident	CHAIN COLLISION
Weather Conditions	CLEAR
Road Surface	DRY

#### Other Information

Was any foreign vehicle involved in this accident?	NO
Number of vehicles (including own vehicle) involved in the accident	3
Was any body injured in the Accident?	YES
Was any injured conveyed to hospital by ambulance?	NO
Was any other material or property damaged?	YES
I have been approached by unknown person(s) soliciting/offering accident claims assistance.	NO
Number of Passengers (Including Driver)	1

#### Details of Police Action

Was the accident reported to the police?	NO
If Yes, Please state which Police Station	
Was notice of intended Prosecution given?	NO
If Yes, against whom?	

#### Circumstances of Accident

REFER TO STATEMENT.

#### Attachment(s)

Are accident photos available for attachment?	YES
Was there any video captured by Car Camera?	NO
Was there any audio recorded?	NO

#### DETAILS OF OTHER VEHICLE PROPERTY 1

Vehicle Registration Number	GBG4827U
Vehicle Make/Model/Colour	
Details Of Properties	
Vehicle Category	COMMERCIAL VEHICLE
Name of Driver	
NRIC/Passport Number	
Contact Number	
Address	
Postcode	
Insurance Company Name	
Nature Of Damage	
No. Of Passenger (Including Driver)	

#### DETAILS OF OTHER VEHICLE PROPERTY 2

Vehicle Registration Number	XD9962J
-----------------------------	---------

Vehicle Make/Model/Colour

Details Of Properties

Vehicle Category COMMERCIAL VEHICLE

Name of Driver

NRIC/Passport Number

Contact Number

Address

Postcode

Insurance Company Name

Nature Of Damage

No. Of Passenger (Including Driver)

#### DETAILS OF INJURED PERSON 1

Name CHU WAI YIN

Approximate Age

Injuries Sustain BODY

Injured person in which vehicle? PA2977Z

Were seat belts worn? YES

Was this injured conveyed to hospital by ambulance? NO

Address

Postcode

## SKETCH PLAN

### IMPORTANT NOTICE

1. Please report correctly the details of the accident to speed up the claims process.
2. This Form must be completed by the Policyholder and/or the Authorised Driver.
3. Information provided must be as truthful and accurate as possible. Any wilful misrepresentation or withholding of material facts may allow insurance companies to repudiate policy liability.
4. The issue and acceptance of this Form by insurance companies is not an admission of policy liability on the part of the insurance companies.
5. Any false reporting may be referred to the Police for investigation.
6. The report will be forwarded by the Insurers of the GIA Records Management Centre established by the General Insurance Association of Singapore (GIA) for archiving and that copies of this report will for a fee be made available upon application by Interested parties.
7. By the lodgment of this report to the insurers, you hereby consent to the archiving of this report at the centre and to copies of the report being made available aforesaid.
8. **Consent under the Personal Data Protection Act (PDPA)**

I understand, acknowledge, agree and consent that:

- (a) My insurer, my workshop and the General Insurance Association of Singapore ("GIA") may/are permitted to collect, use, disclose and/or process my personal data/personal information set out in this (form) and any other personal information provided by me or possessed by my insurer (collectively the "Personal Information") and disclose and transfer such Personal Information to all insurer(s) who have insured vehicle(s) involved in this accident (all insurer(s) who have insured vehicle(s) involved in this accident shall be collectively referred to as the "Insurers"), the Insurers' lawyers/law firms, the Monetary Authority of Singapore and any relevant government agency/authority (such as the police), for the purpose(s) of:
  - (i) processing, handling and/or dealing with my claims including the settlement of the claims and any necessary investigations relating to the claims;
  - (ii) investigating the accident and/or my claims;
  - (iii) carrying out and/or dealing with my instructions or responding to any enquiries by me;
  - (iv) administering my claims (including the mailing of correspondence, statements, invoices, reports or notices to me, which could involve disclosure of certain personal data about me to bring about delivery of the same as well as on the external cover of envelopes/mail packages); and/or
  - (v) complying with applicable law in administering, processing, handling and/or dealing with my claims (collectively the "Purposes")
- (b) all insurer(s) who have insured vehicle(s) involved in this accident and the Insurers' lawyers/law firms, may/are permitted to collect, use, disclose and/or process my Personal Information for one or more of the above Purposes; and
- (c) my Personal Information may/can be disclosed by any of the Insurers and/or GIA to their third party service providers or agents (including their lawyers/law firms), which may be sited outside of Singapore, for one or more of the above Purposes.
- (d) my Personal Information will also be collected and used to compile claims history for the purpose of fraud detection, investigation and management in present and all future claims.
- (e) the information so collected under (d) above may be shared / disclosed:
  - (i) to all insurers and/or any other third parties that assist in evaluating, investigating, controlling or managing fraud, regulators, law enforcement and government agencies as reasonably required for the purposes stated, or
  - (ii) for complying with requirements under any regulations, laws or court orders.

  
Policyholder's Signature  
Date & Time:

  
Driver's Signature  
(If driver is not the policyholder)  
Date & Time:

  
Reporting Centre Personnel's Signature  
Name:  
NRIC/FIN No.:

# SKETCH PLAN

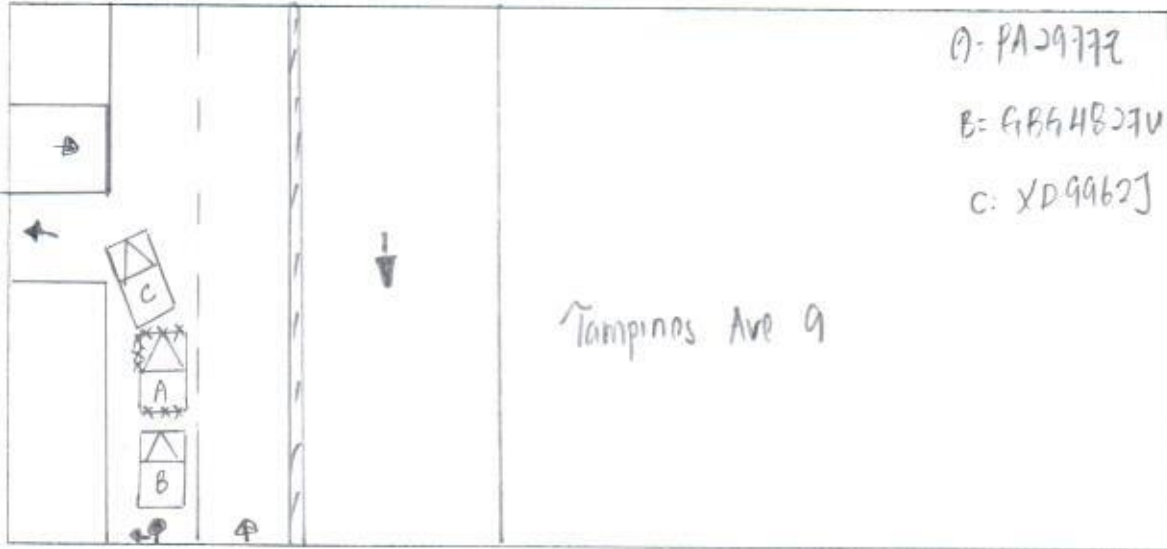

## DESCRIBE CIRCUMSTANCES OF THE ACCIDENT

I was driving along Tampines Ave 9 at extreme LH lane of 2 lanes.

I stopped with stationary position for allowed veh "C" in front of me turned onto LH side.

Suddenly, I felt a huge impact from behind. veh "B" collided onto rear portion of my vehicle and caused my vehicle surged forward and collided onto veh "C" rear portion.

After the incident, I felt discomfort.

## DECLARATION

I/We declare the foregoing particulars are true in every respect.

Policyholder's Signature  
Date & Time:



Driver's Signature  
(If driver is not the policyholder)  
Date & Time:

Reporting Centre Personnel's Signature  
Name:  
NRIC/FIN No.:

VEHICLE NO:	PA 29772		MAKE & MODEL:	Toyota Hiace	
DATE OF ACCIDENT	14 / 01 / 2020				
TIME OF ACCIDENT	1240			AM/PM	
LOCATION OF ACCIDENT	Tampines Ave 9				
EXACT PURPOSE USE DURING ACCIDENT					
NAME OF OWNER	Hup Hoe Coach Service				
TEL NO	9688-1679				
NRIC	528794395				
CLAIM TYPE	OD / THIRD PARTY / REPORTING ONLY				
INSURANCE CO	China Taiping				
TYPE OF COVERAGE	Comprehensive / Third Party / Third Party Fire & Theft				
POLICY NO.	DMB LSN 3056371900				
NAME OF DRIVER	As Above / if No: Chu Wai Yin				
NRIC	S69079248			Any Passengers: NIL	
DATE OF BIRTH	01 / 03 / 1969				
OCCUPATION	Outdoor / Indoor				
DATE OF DRIVING PASS	26 / 05 / 2009				
GENDER	Male / Female				
CONTACT NO.	9177-6760		Office:	Home:	
ADDRESS	Blk 765 Yishun St 72 #10-374 S(760765)				
DRIVER HAVE ANY OWN VEHICLE	NO / If yes: Reg No:				
RELATIONSHIP	Employee / If No:				
WEATHER CONDITION	Clear / Raining / Other:				
ROAD SURFACE	Dry / Wet / Other:				
ANY INJURIES	No / If yes: Who? ① Chu Wai Yin				
CONTACT NO.					
POLICE REPORT	No / If yes: Where?				
VEHICLE B NO.	GB94827U			Any Passenger: NIL	
NAME					
CONTACT NO.					
VEHICLE C NO.	XD9962J			Any Passenger: NIL	
VEHICLE D NO.				Any Passenger:	
VEHICLE E NO.				Any Passenger:	
VEHICLE F NO.				Any Passenger:	
ANY WITNESS					
WITNESS CONTACT NO.					
OWNER/DRIVER EMAIL					
PARTICULAR WORKSHOP	NEW HOCK TECK MOTOR PTE. LTD.				
	1 Kaki Bukit Ave 6, Blk C #01-43				
	Autobay@Kaki Bukit Singapore 417883				
TEL NO	TEL: 6747 9241				
CONTACT PERSON	Reena / Sukyi				
FAX NO.	FAX: 6741 7276				
EMAIL	reena@nhtmotor.com				
	admin@nhtmotor.com				

Pls email this  
Email address, thanks.

**CERTIFICATE OF INSURANCE**

Motor Vehicles (Third-Party Risks and Compensation) Act (Chapter 189)  
Motor Vehicles (Third-Party Risks and Compensation) Rules, 1960  
Road Transport Act, 1987 (Malaysia)  
Motor Vehicles (Third-Party Risks) Rules, 1959 (Malaysia)

CERTIFICATE No. DMB1SN3056371900 Engine No : 5L5098362  
Chassis No: LH1741000892

1. Index Mark and Registration Number of Vehicle PA2977Z

2. Name of Policy Holder M/S HUP HOE COACH SERVICE

3. Effective date of the Commencement of Insurance for the purposes of the Regulations, Ordinance or Enactment 01 AUGUST 2019 EX SECT. II .....S\$750.00

4. Date of Expiry of Insurance 31 JULY 2020

5. Persons or Classes of Persons entitled to drive \*

ANY PERSON PROVIDED HE IS IN THE POLICYHOLDER'S EMPLOY AND IS DRIVING ON THEIR ORDER OR WITH THEIR PERMISSION.

PROVIDED THAT THE PERSON DRIVING IS PERMITTED IN ACCORDANCE WITH THE LICENSING OR OTHER LAWS OR REGULATIONS TO DRIVE THE MOTOR VEHICLE OR HAS BEEN SO PERMITTED AND IS NOT DISQUALIFIED BY ORDER OF A COURT OF LAW OR BY REASON OF ANY ENACTMENT OR REGULATION IN THAT BEHALF FROM DRIVING THE MOTOR VEHICLE.

6. Limitations as to use: \*

USE ONLY FOR THE CARRIAGE OF PASSENGERS OR GOODS IN CONNECTION WITH THE POLICYHOLDER'S BUSINESS AS SPECIFIED IN THE SCHEDULE.

THE POLICY DOES NOT COVER

- (1) USE FOR RACING, PACE-MAKING, RELIABILITY TRIAL OR SPEED-TESTING.
- (2) USE WHILST DRAWING A TRAILER, EXCEPT THE TOWING (OTHER THAN FOR REWARD) OF ANY ONE DISABLED MECHANICALLY PROPELLED VEHICLE.

HIRE PURCHASE CO: BOARDINGHOUSE PTE. LTD. AS HP OWNER

\* Limitations rendered inoperative by Section 8 of the Motor Vehicles (Third-Party Risks and Compensation) Act (Chapter 189) and Section 95 of the Road Transport Act, 1987 (Malaysia), are not to be included under these headings.

**I/We hereby Certify** that the policy to which this Certificate relates is issued in accordance with the provisions of the Motor Vehicles (Third-Party Risks and Compensation) Act (Chapter 189) and Part IV of the Road Transport Act, 1987 (Malaysia). Please see reverse For CHINA TAIPING INSURANCE (SINGAPORE) PTE. LTD.

Countersigned By:

  
Authorised Officer

  
Authorised Signatory