

ASS. REC. BY:

REF: CS/AG1 20000916/Ay3n2 Special Instruction:

Survivor: Adrian

ASSIGNMENT (Office)

Follow

From (Person): Tny Raxila

of AG1

Date/Time: 15. Jan 2020 10:29 a.m.

Estimated Cost:

Bill to:

OD/TP/WS/TP RES / OD RES / EVA / INV / MV / CS

To Inspect Vehicle No:

SGZ 844 L

Insured:

SKW 7900E

at Workshop m/s

Sn Hwu motor

Tel:

97666672

of

Blk 30239 Ubi Rd 1 #01-59

Policy No:

Claim No: C 10005233

Sum Insured:

Excess:

Make of Veh:

D.O.A. 11. 1. 2020

(Client's Record)

CA / REV / REP. / REV 24 HRS

api

H.O.D. Endorsement:

Date/Time: 15.1. 2020 11:14 a.m.

Person Contacted:

Khim

Vehicle IN/OUT

Date/Time	Action/Instruction (✓) Estimate
	SGZ 844 L - CC6/CT1 16017563 / Azg 3n2 D.O.A - 16/09/2016
	SKW 7900E - MBA / CT1 / 7011205 / Y D.O.A - 07/06/2017

ASSIGNMENT

From _____ Date _____
 Estimated Cost _____
 OD / TP / WS / TP RES / OD RES / EVA / INV / MV
 To Inspect Vehicle No. _____
 at Workshop m/s _____
 of _____
 Insured _____
 Policy No. _____
 Claims No. _____
 Sum Insured _____ Excess _____
 (Client's Record)
 Make of Veh: _____

(Policy Condition)
 Remark: The veh had commenced its
 repair at the time of inspection.

N/S	O/S

Bal. or Market Value _____
 IDAC Accident Rpt: _____ Consistent? : Yes or No
 GIA / PR Seen: _____ Consistent? : Yes or No
 Est. Repairs: _____ days Res.: Yes or No
 Lum Sum: _____ % 3 Val: Yes or No

CA / REV / REP. / 24 HRS

Date: _____ Person Contacted: _____

Vehicle: IN / OUT

Veh No. EG2844L cc 2007 Oct.
 Type: M/Car / M/Cycle / Bus / Van / Lorry / Taxi / Prime Mover /
 Truck / Trailer or
 Make: Toyota Vios cc 1497
 Colour: Silver A/C: Insured / Std / NI / NA
 Sp Reading: 85601 T/Radio: Insured / Std / NI / NA
 Eng/No. _____
 C/No: MROS3H79305020556
 Gen. Cond: Good / Fair / Poor / Burnt
 Steering: Inorder / Jammed / Leaked / Burnt or
 Brake: Inorder / Jammed / Leaked / Burnt or
 Modi: Nil / SiRim / STD A/Rim or

Tyre Size: F: 185/60R15
 R: 185/60R15

BS / DUN / EXNOVA / GY / FS / LIZA M/C OHTSU / PIR / SUMI /
 TOYO / YOKO or

Front _____ Rear _____
 R/Bal: 06 mm R/Bal: 06 mm
 L/Bal: 06 mm L/Bal: 06 mm
 D.O.A: _____ D.O.I: 14/01/20 Follow
 Survey held at: Sin Hwee
 Des. of Damages: Frt / Rear / O/S / N/S / U/C / Rooftop or

The U/C / Chassis frame / Body Structure affected due to collision:

Date / Time _____ Action / Instruction
TP Budget Direct.

COE Expiry: 17/10/22

MV: 19K
 PV: 11.8K
 Nett: 72K

RECEIVED 08 MAR 2020

6/3 L/S \$3700/= (Red \$4027-75, 52%)

Date/Time, File Pass to? ☐ : Prel. Report
☐ : Final Report
 Date/Time, File Return to?

6/3/20 Typist

Days Of Repair: 7
 Resurvey No. of Trip: 2

And Fee: ☐ : Site Insp \$
☐ : Interview \$
☐ : Tech Insp \$
☐ : Other \$

Survey Fee:
 Insurance

Report Fee: \$3700

Nivitha (LKK Auto)

From: Ivy Ratilla <ivy.r@budgetdirect.com.sg>
Sent: Wednesday, 15 January 2020 10:29 AM
To: Nivitha (LKK Auto)
Cc: 'SUR'; Loganathan Agoram
Subject: FW: ACCIDENT ON 11/01/2020 INVOLVE SGZ844L AND SKW7900 || C10005233
Attachments: TP report.pdf; OD report.pdf

Hi Team,

We would like to arrange TP survey for SGZ844L. They have chosen Mr. Adrian Ling to survey their client's vehicle.

Workshop information:
Sin Hwee Motor Pte Ltd
Blk 3023a Ubi Rd 1 #01-59
S408717

Please confirm. Thank you.

Regards,

Ivy Ratilla
Executive, Claims Admin

T +65 6540 2185
F +65 6725 0853
E ivy.r@budgetdirect.com.sg



Customer Care +65 6221 2111
Claims +65 6221 2199
Claims (Int.) +65 6540 2199

190 Clemenceau Avenue, #03-01
Singapore Shopping Centre
Singapore
239924
budgetdirect.com.sg

auto  general

Auto & General Insurance (Singapore) Pte. Limited (Co. Reg. No. 201626103G) trading as **Budget Direct Insurance**.

This email is sent by Auto & General (SEA) Services Pte. Limited or a related body corporate (Auto & General) and is for the intended addressee. The views expressed in this email and attachments (email) reflect the views of the stated author but may not reflect views of Auto & General. This email is confidential and subject to copyright. It may be privileged. If you are not the intended addressee,

confidentiality and privilege have not been waived and any use, interference with, or disclosure of this email is unauthorised.

This email is sent by Auto & General (SEA) Services Pte. Limited or a related body corporate (Auto & General) and is for the intended addressee. The views expressed in this email and attachments (email) reflect the views of the stated author but may not reflect views of Auto & General. This email is confidential and subject to copyright. It may be privileged. If you are not the intended addressee, confidentiality and privilege have not been waived and any use, interference with, or disclosure of this email is unauthorised.

From: Khim Goh <sinhweemotor@gmail.com>

Sent: Monday, 13 January 2020 5:05 PM

To: Ivy Ratilla <ivy.r@budgetdirect.com.sg>

Subject: Re: ACCIDENT ON 11/01/2020 INVOLVE SGZ844L AND SKW7900 || C10005233

Please kindly arrange

Adrian Ling LKK Auto Consultants Pte Ltd

Thanks alot

From: Khim Goh <sinhweemotor@gmail.com>

Sent: Monday, 13 January 2020 3:23 PM

To: Claims <claims@budgetdirect.com.sg>

Subject: ACCIDENT ON 11/01/2020 INVOLVE SGZ844L AND SKW7900

Dear all,

Please kindly arrange surveyor to survey our vehicle SGZ844L.

at

Sin Hwee Motor Pte Ltd

Blk 3023a Ubi Rd 1 #01-59

S408717

Please also provide us the list of surveyors for selection.

Thank you

--

Warmest Regards

Sin Hwee Motor Pte Ltd

Khim Hp : 9766 6672

Tel: 6745 5783 Fax : 6744 9582

E-mail: sinhweemotor@gmail.com

This email is sent by Auto & General Insurance (Singapore) Pte. Limited, Auto & General (SEA) Services Pte. Limited, Easy Compare (Thailand) Co., Ltd or a related body corporate (Auto & General) and is for the intended addressee. The views expressed in this email and attachments (email) reflect the views of the stated author but may not reflect views of Auto & General. This email is confidential and subject to copyright. It may be privileged. If you are

not the intended addressee, confidentiality and privilege have not been waived and any use, interference with, or disclosure of this email is unauthorised. If you are not the intended addressee, please immediately notify the sender and then delete the email. Auto & General does not warrant that this email is error or virus free.

--

Warmest Regards

Sin Hwee Motor Pte Ltd

Khim Hp : 9766 6672

Tel: 6745 5783 Fax : 6744 9582

E-mail: sinhweemotor@gmail.com

This email is sent by Auto & General Insurance (Singapore) Pte. Limited, Auto & General (SEA) Services Pte. Limited, Easy Compare (Thailand) Co., Ltd or a related body corporate (Auto & General) and is for the intended addressee. The views expressed in this email and attachments (email) reflect the views of the stated author but may not reflect views of Auto & General. This email is confidential and subject to copyright. It may be privileged. If you are not the intended addressee, confidentiality and privilege have not been waived and any use, interference with, or disclosure of this email is unauthorised. If you are not the intended addressee, please immediately notify the sender and then delete the email. Auto & General does not warrant that this email is error or virus free.

**Best Car Repair Workshops in Singapore**

Browse more than 3,000 car workshops in Singapore.

You can read customers' reviews & ratings on their services too.



Post an Advertisement
Sell it yourself! Advertise it at just
\$58 until it's SOLD!

[Post an Ad](#)
[Advertiser Login](#)
[f Ways of Selling](#)
New 5 Years Renewal COE Kia Cerato Forte 1.6A.

2.98% P.A, \$0 Down, \$0 Admin,
Monthly From \$468, 2 Yrs
Warranty Engine, Gearbox.
CV Credit StarAd



HIN LUNG AUTO

Ho Bee Group

One Stop Car Hub

Finance, Insurance, Workshop
New and Used Cars

30 years
of car sale

Browse by Category

[Save Search](#)[Print](#)[Back \(1 2 3 4 5 6 \) Next](#)

Sort by Date Posted

20 results/page

101 vehicles

Search

Vios

[Advanced Search](#)[Search](#)[View All](#)

Make Model Price Depreciation Reg Date Eng Cap Mileage Veh Type Status

Search Selection Vios Any Any > 10 year(s) old Any Any Any Available



☐ Toyota Vios 1.5A E (COE till
04/2022)

\$19,800

\$8,630 /yr

02-May-2007

1,497 cc

195,000 km

Sedan

Available

Consignment Code: A545, Flexible And Attractive Loan Available. Trade-In Available For Your Car! No Hidden Costs, For Further Information Or If You Have Any Questions Please Do Not Hesitate To Contact Us.

[CONSIGNMENT](#)

Posted: 12-Dec-2019 Tags: 2007 Toyota Vios, 2007 toyota vios, Toyota Vios, toyota vios, Toyota, Vios, vios, Used Toyota



☐ Toyota Vios 1.5A J (COE till
05/2022)

\$21,555

\$9,320 /yr

08-May-2007

1,497 cc

138,248 km

Sedan

Available

High Spec Facelift Model! Hurry Hot Deal! Monthly Only \$500! Just Renew Road Tax Till Nov 2019! Don't Miss It! In House Financing Available. Buy With A Peace Of Mind. Well Maintained. Immaculate Condition. Free Car Spa Polishing, Free Servicing! Highest Trade In F...

Cars Premium

Posted: 30-Nov-2019 Tags: 2007 Toyota Vios, 2007 toyota vios, Toyota Vios, toyota vios, Toyota, Vios, vios, Used Toyota



☐ Toyota Vios 1.5A E (COE till
05/2022)

\$15,800

\$6,730 /yr

21-May-2007

1,497 cc

152,000 km

Sedan

Available

Reliable/Economical/Affordable. What Can Go Wrong? Cheap Alternative Drive Available. Call Now!

Posted: 28-Dec-2019 Tags: 2007 Toyota Vios, 2007 toyota vios, Toyota Vios, toyota vios, Toyota, Vios, vios, Used Toyota



☐ Toyota Vios 1.5A E (COE till
05/2022)

\$16,800

\$7,060 /yr

15-Jun-2007

1,497 cc

-

Sedan

Available

Trade In Welcome, Bank And In House Loan All Available, Interested Please Call For Viewing, Viewing By Appointment Only.

Boeki Auto Pte Ltd

Posted: 17-Dec-2019 Tags: 2007 Toyota Vios, 2007 toyota vios, Toyota Vios, toyota vios, Toyota, Vios, vios, Used Toyota

**GET YOUR
COE RENEWAL
LOAN****Is your COE expiring? Let us help you renew it!**

Getting your COE renewed is easy, fast and affordable. We'll help you renew your COE and get a loan for it. Get the cheapest loan in town and an approval in 2 days without effort! Enquire today.



☐ Toyota Vios 1.5A E (COE till
07/2022)

\$20,800

\$8,350 /yr

12-Jul-2007

1,497 cc

-

Sedan

Available

Well Maintained By Owner. Full Loan Available To Let You Own Your Owned Car.

Posted: 10-Dec-2019 Tags: 2007 Toyota Vios, 2007 toyota vios, Toyota Vios, toyota vios, Toyota, Vios, vios, Used Toyota



☐ Toyota Vios 1.5A J (COE till
09/2022)

\$39,800

\$5,170 /yr

24-Sep-2007

1,497 cc

-

Sedan

Available

Feel Free To Contact For More Details Or Arrange For Viewing Of Vehicle!

[DIRECT OWNER](#)

Posted: 29-Dec-2019 Tags: 2007 Toyota Vios, 2007 toyota vios, Toyota Vios, toyota vios, Toyota, Vios, vios, Used Toyota

☐ Toyota Vios 1.5A E (COE till
11/2022)

\$43,800

\$5,560 /yr

27-Dec-2007

1,497 cc

103,000 km

Sedan

Available

Just Arrived! 1 Owner. Well Maintained By Previous Owner! Full Loan With High Trade In Available. Price Negotiable, Call Now Or Visit Our

SHORTLISTED HISTORY

[Compare](#)



Showroom Today.

☆ Posted: 13-Dec-2019 Tags: 2007 Toyota Vios, 2007 toyota vios, Toyota Vios, toyota vios, Toyota, Vios, vios, Used Toyota



☐ Toyota Vios 1.5A E (COE till 11/2027) \$45,800 \$5,810 /yr 31-Dec-2007 1,497 cc 105,070 km Sedan Available

100% Loan Available. 1 Owner Only, Just Arrived! Condition Assured And Peace Of Mind. Well Maintained, Fuel Efficient And Trouble Free Car One Of The Best Cars To Own, Trade In Welcome, Act Fast Before It's Gone! Bank Loan And In House Loan Available. View To Belle...

☆ Posted: 14-Jan-2020 Tags: 2007 Toyota Vios, 2007 toyota vios, Toyota Vios, toyota vios, Toyota, Vios, vios, Used Toyota



☐ Toyota Vios 1.5A E (COE till 01/2023) \$22,800 \$7,600 /yr 14-Jan-2008 1,497 cc - Sedan Available

Well Maintained. Loans Available, With Lowest Interest Rates. High Trade In Welcome. Call Now To Book An Appointment To View This Beauty. Viewing Strictly Appointment Based.

PREMIUM AD

Car Search

☆ Posted: 23-Nov-2019 Tags: 2008 Toyota Vios, 2008 toyota vios, Toyota Vios, toyota vios, Toyota, Vios, vios, Used Toyota



☐ Toyota Vios 1.5A G (COE till 03/2023) \$23,800 \$7,550 /yr 11-Mar-2008 1,497 cc 167,000 km Sedan Available

Well Maintained. Loans Available, With Lowest Interest Rates. High Trade In Welcome. Call Now To Book An Appointment To View This Beauty. Viewing Strictly Appointment Based.

CONSIGNMENT

Car Search

☆ Posted: 15-Dec-2019 Tags: 2008 Toyota Vios, 2008 toyota vios, Toyota Vios, toyota vios, Toyota, Vios, vios, Used Toyota

ADVERTISING

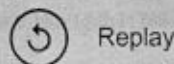

Replay



☐ Toyota Vios 1.5A G (COE till 03/2023) \$20,800 \$6,560 /yr 17-Mar-2008 1,497 cc - Sedan Available

Well Maintained. Loans Available, With Lowest Interest Rates. High Trade In Welcome. Call Now To Book An Appointment And Test Drive.

☆ Posted: 10-Jan-2020 Tags: 2008 Toyota Vios, 2008 toyota vios, Toyota Vios, toyota vios, Toyota, Vios, vios, Used Toyota



☐ Toyota Vios 1.5A E (COE till 03/2023) \$21,000 \$6,560 /yr 28-Mar-2008 1,497 cc 150,000 km Sedan Available

Look No Further! Best Value For Your Money. Direct Owner's Beautiful Red, Mar 2008 Toyota Vios E Auto. Selling Due To Upgrading To New Car. Low Fuel Consumption, Low Maintenance. Original Paintwork Condition And Well Taken Care By Owner. Servicing Done With R...

☆ Posted: 14-Dec-2019 Tags: 2008 Toyota Vios, 2008 toyota vios, Toyota Vios, toyota vios, Toyota, Vios, vios, Used Toyota



☐ Toyota Vios 1.5A E Sports (COE till 05/2028) \$41,800 \$5,030 /yr 08-May-2008 1,497 cc 132,000 km Sedan Available

Best Selling Brand And Model In The Market, Well Maintained And Regularly Serviced By Precious Owner, Low In Depreciation, Value For Money, 100% Flexi Loan Scheme Available, Call Now For More Enquiries.

☆ Posted: 07-Dec-2019 Tags: 2008 Toyota Vios, 2008 toyota vios, Toyota Vios, toyota vios, Toyota, Vios, vios, Used Toyota



☐ Toyota Vios 1.5A E Sports (COE till 05/2023) \$24,800 \$7,340 /yr 06-Jun-2008 1,497 cc 144,000 km Sedan Available

1 Year In House Warranty (Official Certificate), High Loan Available, Free 2 x Servicing, Price Stated Above Is Actual Selling Price, Accident Free, STA Or VICOM Evaluation Are Welcome, All Refurbished Works Done "Under One Roof", New Paintwork, Bank And In House Loan...

Carway

☆ Posted: 12-Jan-2020 Tags: 2008 Toyota Vios, 2008 toyota vios, Toyota Vios, toyota vios, Toyota, Vios, vios, Used Toyota

☐ Toyota Vios 1.5M E (COE till 04/2023) \$24,800 \$7,530 /yr 16-Sep-2008 1,497 cc 135,000 km Sedan Available

100% Full Loan At 100% Approval Rate! 100% Head Turner With Everything 100% Done Up By 100% Car Lover. Sports Rims, Bucket

PREMIUM AD

SHORTLISTED HISTORY

Compare

> Back to OneMotoring

Enquire PARF/COE Rebate for Registered Vehicle

Vehicle Owner Details

Owner ID Type:	Singapore NRIC
Owner ID:	117F

Vehicle Details

Vehicle No.:	SGZ844L
Vehicle to be Exported:	Yes
Intended Deregistration Date:	14 Jan 2020
Vehicle Make:	TOYOTA
Vehicle Model:	VIOS E AUTO
Primary Colour:	Silver
Manufacturing Year:	2007
Engine No.:	1NZX603562
Chassis No.:	MR053HY9305020556
Maximum Power Output:	80.0 kW (107 bhp)
Open Market Value:	\$12,466.00
Original Registration Date:	18 Oct 2007
First Registration Date:	18 Oct 2007
Transfer Count:	0
Actual ARF Paid:	\$13,712.00

Intended PARF Rebate Details

PARF Eligibility:	Forfeited
PARF Eligibility Expiry Date:	-
PARF Rebate Amount:	\$0.00

Intended COE Rebate Details

COE Expiry Date:	17 Oct 2022
COE Category:	A - Car (1600cc & below)
COE Period(Years):	5
PQP Paid:	\$21,282.00
COE Rebate Amount:	\$11,739.00
Total Rebate Amount:	\$11,739.00

Message

Please note that the 5-year COE for this vehicle cannot be further renewed. The vehicle must be de-registered upon COE expiry or when the vehicle reaches its statutory lifespan (if applicable), whichever is earlier.

The information contained herein is correct as at 14 Jan 2020

OK

SINGAPORE ACCIDENT STATEMENT

IMPORTANT NOTICE

1. Please report correctly the details of the accident to speed up the claims process.
2. This Form must be completed by the Policyholder and/or the Authorised Driver.
3. Information provided must be as truthful and accurate as possible. Any wilful misrepresentation or withholding of material facts may allow insurance companies to repudiate policy liability.
4. The issue and acceptance of this Form by insurance companies is not an admission of policy liability on the part of the insurance companies.
5. Any false reporting may be referred to the Police for investigation.
6. This report will be forwarded by the insurers of the GIA Records Management Centre established by the General Insurance Association of Singapore (GIA) for archiving and that copies of this report will, for a fee, be made available upon application by interested parties.
7. By the lodgement of this report to the insurers, you hereby consent to the archiving of this report at the centre and to copies of the report being made available aforesaid.

ACCIDENT STATEMENT

Date Of Report	11/01/2020 12:50
Date Of Accident	11/01/2020 08:30
Exact Location Of Accident	HOUGANG STREET 22 OSCP
Country/State of Loss	SINGAPORE

DETAILS OF OWN VEHICLE

Vehicle Registration Number	SGZ844L
Insured/Policyholder	
Name Of Registered Owner	NG HONG CHYE SIMON
NRIC No	S7807117F
Email Address	NOEMAIL
Mobile Phone No	(LOCAL) +65-90074901
Alternative Phone No	OFFICE-90074901

Vehicle Particulars

Manufacturer	TOYOTA
Model	VIOS
Exact Purpose for which vehicle was being used at time of accident	LEISURE
Are you claiming under your own insurance policy for repair to your vehicle?	NO
If No, Please state action to be taken	THIRD PARTY
Vehicle Category	PRIVATE CAR

Insurance Company

Name of Insurance Company	NTUC INCOME INSURANCE CO-OPERATIVE LTD
Type Of Coverage	COMPREHENSIVE
Fleet Policy	NO
Policy Number	5074840757-04
Cover Note Number	DRIVO CLASSIC

Driver

Name of Driver	NG LEE KENG PAULINE
NRIC No	S8108193Z
Date Of Birth	14/03/1981
Occupation	INDOOR
Date Of Driving Pass	05/02/2003
Driving Experience	16 YEARS AND 11 MONTHS
Gender	FEMALE
Mobile Number	(LOCAL) +65-98801077
Fax Number	
Contact Number	
Email Address	PAULINE.NG.LK@GMAIL.COM

Address	BLK 245 #09-149 HOUGANG STREET 22
Postcode	530245
Was driver an employee of the Insured's Company	NO
If No, Relationship of the Driver with the Insured	SIBLING
Vehicle Registration Number of Driver's Own Vehicle	-
	-
Insurance Company of Driver's Own Vehicle	-
	-

General Information of the Accident

Type Of Accident	SIDE SWIPE
Weather Conditions	CLEAR
Road Surface	DRY

Other Information

Was any foreign vehicle involved in this accident?	NO
Number of vehicles (including own vehicle) involved in the accident	2
Was any body injured in the Accident?	NO
Was any injured conveyed to hospital by ambulance?	NO
Was any other material or property damaged?	YES
I have been approached by unknown person(s) soliciting/offering accident claims assistance.	NO
Number of Passengers (Including Driver)	4
Passenger 1	NAME: : PASSENGER GENDER: : MALE
Passenger 2	NAME: : PASSENGER GENDER: : MALE
Passenger 3	NAME: : PASSENGER GENDER: : FEMALE

Details of Police Action

Was the accident reported to the police?	NO
If Yes, Please state which Police Station	
Was notice of intended Prosecution given?	NO
If Yes, against whom?	

Circumstances of Accident

REFER TO SKETCH PLAN

Attachment(s)

Are accident photos available for attachment?	YES
Was there any video captured by Car Camera?	YES
Remarks/ Reasons:	FILE SIZE TOO BIG
Was there any audio recorded?	NO

DETAILS OF OTHER VEHICLE PROPERTY 1

Vehicle Registration Number	SKW7900E
Vehicle Make/Model/Colour	
Details Of Properties	
Vehicle Category	PRIVATE CAR
Name of Driver	TERENCE YOW TUCK SHENG
NRIC/Passport Number	S7618568I

Contact Number

92230966

Address

Postcode

Insurance Company Name

Nature Of Damage

No. Of Passenger (Including Driver)

2

Amended Accident Sketch Plan Pg. 1

INCOME MOTOR SERVICE CENTRE

Report Date & Start Time: 13/01/2020 / 11:19

Report No: MT/ 10795999

D.O.A: 11/01/2020

Time: 08:30 hrs

Vehicle No: SGZ844L

Reporting Type: T.P.

SKETCH PLAN

IMPORTANT NOTICE

1. Please report correctly the details of the accident to speed up the claims process.
2. This Form must be completed by the Policyholder and/or the Authorised Driver.
3. Information provided must be as truthful and accurate as possible. Any wilful misrepresentation or withholding of material facts may allow insurance companies to repudiate policy liability.
4. The issue and acceptance of this Form by insurance companies is not an admission of policy liability on the part of the insurance companies.
5. Any false reporting may be referred to the Police for investigation.
6. The report will be forwarded by the insurers of the GIA Records Management Centre established by the General Insurance Association of Singapore (GIA) for archiving and that copies of this report will for a fee be made available upon application by interested parties.
7. By the lodgment of this report to the insurers, you hereby consent to the archiving of this report at the centre and to copies of the report being made available aforesaid.
8. **Consent under the Personal Data Protection Act (PDPA)**

I understand, acknowledge, agree and consent that:

- (a) My insurer, my workshop and the General Insurance Association of Singapore ("GIA") may/are permitted to collect, use, disclose and/or process my personal data/personal information set out in this [form] and any other personal information provided by me or possessed by my insurer (collectively the "Personal Information") and disclose and transfer such Personal Information to all insurer(s) who have insured vehicle(s) involved in this accident (all insurer(s) who have insured vehicle(s) involved in this accident shall be collectively referred to as the "Insurers"), the Insurers' lawyers/law firms, the Monetary Authority of Singapore and any relevant government agency/authority (such as the police), for the purpose(s) of:
 - (i) processing, handling and/or dealing with my claims including the settlement of the claims and any necessary investigations relating to the claims;
 - (ii) investigating the accident and/or my claims;
 - (iii) carrying out and/or dealing with my instructions or responding to any enquiries by me;
 - (iv) administering my claims (including the mailing of correspondence, statements, invoices, reports or notices to me, which could involve disclosure of certain personal data about me to bring about delivery of the same as well as on the external cover of envelopes/mail packages); and/or
 - (v) complying with applicable law in administering, processing, handling and/or dealing with my claims (collectively the "Purposes")
- (b) all insurer(s) who have insured vehicle(s) involved in this accident and the Insurers' lawyers/law firms, may/are permitted to collect, use, disclose and/or process my Personal Information for one or more of the above Purposes; and
- (c) my Personal Information may/can be disclosed by any of the Insurers and/or GIA to their third party service providers or agents (including their lawyers/law firms), which may be sited outside of Singapore, for one or more of the above Purposes.
- (d) my Personal Information will also be collected and used to compile claims history for the purpose of fraud detection, investigation and management in present and all future claims.
- (e) the information so collected under (d) above may be shared / disclosed:
 - (i) to all insurers and/or any other third parties that assist in evaluating, investigating, controlling or managing fraud, regulators, law enforcement and government agencies as reasonably required for the purposes stated, or
 - (ii) for complying with requirements under any regulations, laws or court orders.

13/01/20 / 11:19

Policyholder's Signature / Date & Time

Pan

13/01/20 / 11:19

Driver's Signature (If driver is not the policyholder) / Date & Time

Ganesh (S993561)
Customer Care Executive
Motor Service Centre

Witnessed by Reporting Centre Personnel

SKETCH PLAN

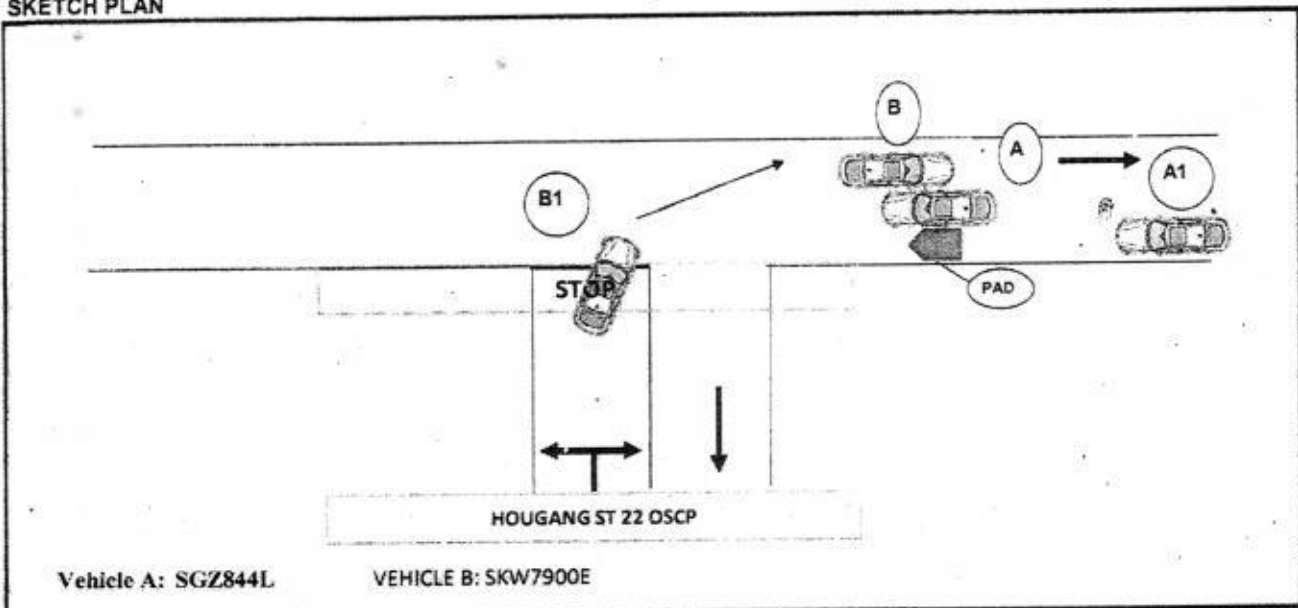

DESCRIBE CIRCUMSTANCES OF THE ACCIDENT

I was travelling out from the car park there was PAD in front of me travelling on the side of the of my left lane slowly and unsteadily on my lane. I try to avoid and overtake slowly from right seing there was no vehicle in front of me. During overtaking I saw vehicle B from far turning in and I immediately indicate left signal light during overtaking. However, vehicle B turning in right fast and side swipe my right side without stopping as he mentioned did not see me overtaking PAD. No one was injured on the collision as the PAD left the scene.

Declaration

I/We declare the foregoing particulars are true in every respect.

13/01/20 / 11:19

Policyholder's Signature / Date & Time

[Signature]

13/01/20 / 11:19

Driver's Signature (if driver is not the policyholder) / Date & Time

Ganesh (S993561)
Customer Care Executive
Motor Service Centre

Witnessed by Reporting Centre Personnel

SIN HWEE MOTOR PTE LTD

ESTIMATE

*** Main Workshop ***

Blk 3023A Ubi Road 1 #01-59 S(408717)

*** Spray Paint Workshop @ Autobay ***

1 Kaki Bukit Avenue 6, #01-25 S(417883)

REG NO: 201327079M

NG HONG CHYI SIMON

DATE	13/1/2020
VEHICLE NO:	SGZ 844 L
MAKE:	TOYOTA
MODEL:	VIOS

TP Budget Direct
Vonne

QUANTITY	DESCRIPTION	UNIT	AMOUNT
1 PC	FRONT DOOR R/H <i>Revised</i>	845.00	845.00 ✓
1 PC	FRONT DOOR PROTECTOR <i>Revised</i>	95.00	95.00 ✓
1 PC	FRONT DOOR CHROME <i>Revised</i>	27.00	27.00 ✓
1 PC	FRONT DOOR INNER LOCK <i>Revised</i>	513.00	513.00 ✓
1 PC	POWER WINDOW GEAR <i>Revised</i>	289.00	289.00 ✓
1 PC	POWER WINDOW MOTOR <i>Revised</i>	480.00	480.00 ✓
1 PC	REAR DOOR R/H <i>Revised</i>	785.00	785.00 ✓
1 PC	REAR DOOR PROTECTOR <i>Revised</i>	85.00	85.00 ✓
1 PC	REAR DOOR CHROME <i>Revised</i>	25.00	25.00 ✓
1 PC	REAR WHEEL BEARING <i>Revised</i>	423.00	423.00 ✓
1 PC	REAR WHEEL AXLE <i>Revised</i>	1,350.00	1,350.00 ✓
	----- SUBTOTAL		4,917.00
LESS 25%	----- LESS 25%	-25.00%	-1,229.25
2 PCS	SPORT RIM - NETT <i>cut</i>	480.00	960.00 <i>800</i>
-	TO TRANSFER FRONT/REAR DOORS MECHANISMS, FITTINGS AND TRIMS TO NEW DOORS	150.00	300.00 <i>160</i>
-	TO RESTORE DOOR PILLAR, REAR FENDER AND ROCKER PANEL INCLUDE KNOCKING AND WELDING TO REPLACE, INSTALL AND ALIGN AFFECTED PARTS TO SYMMETRICAL SPEC.	900.00	900.00 <i>700</i>
-	TO DISMOUNT AND REPLACE REAR WHEEL AXLE AND BEARING	600.00	600.00 ✓
-	COMPUTERIZED 4 WHEELS ALIGNMENT	150.00	150.00 <i>80</i>
-	TO SPRAY PAINT FRONT FENDER, FRONT DOOR, REAR DOOR, ROCKER PANEL, REAR FENDER AND REAR BUMPER.	850.00	850.00 <i>800</i>
-	TO SUPPLY AND TUFF KOTE	200.00	200.00 <i>60</i>
-	TO CARRY OUT WIRE CHECKING	80.00	80.00 <i>30</i>

LKK Auto Consultants hence notify the Repairer of the following:

- To resurvey before/after spray painting
- To display damaged part(s) during resurvey
- Parts prices are subject to confirmation
- Third party survey is on a "Without Prejudice" basis
- No illegal modification(s) is allowed

Supplementary item(s) must be resurveyed and acknowledged by Repairer's Company

Tel: 6745 5783 Fax: 6744 9582

Email: sinhweemotor@gmail.com

Website: www.sinhweemotor.com

Signature:
Date:

total: 4628 Adam Lj
h/s 2.71C h/s 14/01/20
07 Png

TOTAL \$7,727.75



LKK Auto Consultants Pte Ltd

51 Ubi Ave 1 #01-25 Paya Ubi Industrial Park, Singapore 408933

TEL: 6256 3561 FAX: 6256 4315

Reg. No: 199607198R GST Reg. No. 19-9607198-R

Affiliated to Federation Internationale Des Experts En Automobile				
AUTO & GENERAL INSURANCE (S) PL			Ref : CS/AGI20000916/Ayf3n2	
(BUDGET DIRECT INSURANCE) 190 CLEMENCEAU AVENUE #03-01 SINGAPORE SHOPPING CENTRESINGAPORE 239924			Date : 09-03-2020	
			Code : AGI	
1. Policy Particulars :- THIRD PARTY CLAIM				
Insured Veh.	SKW 7900E	Veh. Inspected	SGZ 844L	
Policy No.		Coverage (\$)	0.00	
Claim No.	C10005233	Excess (\$)	0.00	
Assign From	IVY RATILLA	Assign Date	15/01/2020	
2. Vehicle Particulars & Condition				
Make & Model	TOYOTA VIOS	c.c	1497	
Engine No.	HIDDEN	Year of Reg.	2007	
Chassis No.	MR053HY9305020556	Colour	SILVER	
Odometer	85601	Steering	IN ORDER	
Brakes	IN ORDER	Modification	SPORTS RIM	
General	GOOD			
3. Conditions of Tyres				
	Size	Make	Balance	
R/H Front Tyre	185/60 R15	MICHELIN	6 mm	
L/H Front Tyre	185/60 R15	MICHELIN	6 mm	
R/H Rear Tyre	185/60 R15	MICHELIN	6 mm	
L/H Rear Tyre	185/60 R15	MICHELIN	6 mm	
4. Description of Damages				
THE VEHICLE SUSTAINED DAMAGES AT THE O/S BODY. DAMAGES SEE DETAILS.				
5. General Information				
Accident Date	11/01/2020	Inspection Date	14/01/2020	
Survey held at	SIN HWEE MOTOR PTE LTD BLK 3023-A UBI ROAD 1 #01-59 SINGAPORE 408717			
5a. Remarks				
A)THE INSPECTION WAS CONDUCTED ON A"WITHOUT PREJUDICE" BASIS. B)IN ACCORDANCE TO YOUR INSTRUCTIONS, WE HAVE NOT AUTHORISED REPAIRS.				
5b. Estimate Days of Repair				
ESTIMATED NORMAL PERIOD FOR REPAIR:		7 Working Days		



LKK Auto Consultants Pte Ltd

51 Ubi Ave 1 #01-25 Paya Ubi Industrial Park, Singapore 408933

TEL: 6256 3561 FAX: 6256 4315

Reg. No: 199607198R GST Reg. No. 19-9607198-R

Page No.:1 of 2

ADJUSTMENT ON REPAIR COST FOR VEHICLE NO. SGZ 844L

Qty	Description of Parts	Condition	Estimate By Workshop (\$)	Our Adjusted (\$)
REPLACEMENT OF PARTS				
1	FRONT DOOR R/H	DENTED	845.00	845.00
1	FRONT DOOR PROTECTOR	DEFORMED	95.00	95.00
1	FRONT DOOR CHROME	DEFORMED	27.00	27.00
1	FRONT DOOR INNER LOCK	DAMAGED	513.00	513.00
1	POWER WINDOW GEAR	DAMAGED	289.00	289.00
1	POWER WINDOW MOTOR	NOT NECESSARY	480.00	-
1	REAR DOOR R/H	DENTED	785.00	785.00
1	REAR DOOR PROTECTOR	DEFORMED	85.00	85.00
1	REAR DOOR CHROME	DEFORMED	25.00	25.00
1	REAR WHEEL BEARING	NOT NECESSARY	423.00	-
1	REAR WHEEL AXLE	NOT NECESSARY	1,350.00	-
	LESS 25% DISCOUNT		-1,229.25	-666.00
			3,687.75	1,998.00
SPECIAL NETT ITEMS				
2	SPORT RIM @\$480.00 (SN)	CUT	960.00	800.00
			960.00	800.00
LABOUR				
	TO TRANSFER FRONT/REAR DOORS MECHANISMS, FITTINGS AND TRIMS TO NEW DOORS.		300.00	160.00
	TO RESTORE DOOR PILLAR, REAR FENDER AND ROCKER PANEL INCLUDE KNOCKING AND WELDING. TO REPLACE, INSTALL AND ALIGN AFFECTED PARTS TO SYMMETRICAL SPEC.		900.00	700.00
	TO DISMOUNT AND REPLACE REAR WHEEL AXLE AND BEARING.	NOT NECESSARY	600.00	-
	COMPUTERIZED 4 WHEELS ALIGNMENT.		150.00	80.00
	TO SPRAY PAINT FRONT FENDER, FRONT DOOR, REAR DOOR, ROCKER PANEL, REAR FENDER AND REAR BUMPER.		850.00	800.00
	TO SUPPLY AND TUFF KOTE.		200.00	60.00
	TO CARRY OUT WIRE CHECKING.		80.00	30.00
			3,080.00	1,830.00
GRAND TOTAL			7,727.75	4,628.00
RECOMMENDED COST OF LUMP SUM REPAIRS (TO ITS PRE-ACCIDENT CONDITION)				3,700.00

Report Ref No. CS/AGI20000916/Ayf3n2



Report Ref No. CS/AGI20000916/Ayf3n2

A handwritten signature in black ink, appearing to read 'Adrian Ling Wai Ping'.

ADRIAN LING WAI PING

B.Eng,AMSOE,AMIRTE,AMSAE-A,M.MATAI

Licensed Appraiser

DISCLAIMER OF LIABILITY TO THIRD PARTIES:- This Report is made solely for the use and benefit of the Client named on the front page of this Report.

No liability of responsibility whatsoever, in contract or tort, is accepted to any third party who may rely on the Report wholly or in part. Any third party acting or relying on this Report in whole or in part, does so at his or her own risk.