

MSME20000589 / SME Motor Pte Ltd - Kaki Bukit
ENTRY DATE & TIME: 02/01/2020 16:49
SUBMITTED BY: Chia Pei Ying

SINGAPORE ACCIDENT STATEMENT

IMPORTANT NOTICE

1. Please report correctly the details of the accident to speed up the claims process.
2. This Form must be completed by the Policyholder and/or the Authorised Driver.
3. Information provided must be as truthful and accurate as possible. Any wilful misrepresentation or withholding of material facts may allow insurance companies to repudiate policy liability.
4. The issue and acceptance of this Form by insurance companies is not an admission of policy liability on the part of the insurance companies.
5. **Any false reporting may be referred to the Police for investigation.**
6. This report will be forwarded by the insurers of the GIA Records Management Centre established by the General Insurance Association of Singapore (GIA) for archiving and that copies of this report will, for a fee, be made available upon application by interested parties.
7. By the lodgement of this report to the insurers, you hereby consent to the archiving of this report at the centre and to copies of the report being made available aforesaid.

ACCIDENT STATEMENT

Date Of Report	02/01/2020 16:49
Date Of Accident	01/01/2020 09:25
Exact Location Of Accident	IPOH LANE BLK 31
Country/State of Loss	SINGAPORE

DETAILS OF OWN VEHICLE

Vehicle Registration Number	SLC4489P
Insured/Policyholder	
Name Of Registered Owner	TAN CHAY HOON
NRIC No	SXXXX258D
Email Address	NOEMAIL
Mobile Phone No	(LOCAL) +65-96805546
Alternative Phone No	OFFICE-96805546

Vehicle Particulars

Manufacturer	BMW
Model	520i
Exact Purpose for which vehicle was being used at time of accident	
Are you claiming under your own insurance policy for repair to your vehicle?	NO
If No, Please state action to be taken	THIRD PARTY
Vehicle Category	PRIVATE CAR

Insurance Company

Name of Insurance Company	AXA INSURANCE PTE LTD
Type Of Coverage	COMPREHENSIVE
Fleet Policy	NO
Policy Number	P1729516
Cover Note Number	

Driver

Name of Driver	TAN CHAY HOON
NRIC No	SXXXX258D
Date Of Birth	26/05/1977
Occupation	INDOOR
Date Of Driving Pass	11/10/1999
Driving Experience	20 YEARS AND 2 MONTHS
Gender	MALE
Mobile Number	(LOCAL) +65-96805546
Fax Number	
Contact Number	OFFICE-96805546
EMail Address	NOEMAIL

Address	31 IPOH LANE #05-01
Postcode	438639
Was driver an employee of the Insured's Company	NO
If No, Relationship of the Driver with the Insured	OWNER
Vehicle Registration Number of Driver's Own Vehicle	-
	-
	-
Insurance Company of Driver's Own Vehicle	-
	-
	-

General Information of the Accident

Type Of Accident	COLLISION - MAJOR/MINOR RD
Weather Conditions	CLEAR
Road Surface	DRY

Other Information

Was any foreign vehicle involved in this accident?	NO
Number of vehicles (including own vehicle) involved in the accident	2
Was any body injured in the Accident?	NO
Was any injured conveyed to hospital by ambulance?	NO
Was any other material or property damaged?	YES
I have been approached by unknown person(s) soliciting/offering accident claims assistance.	NO
Number of Passengers (Including Driver)	1

Details of Police Action

Was the accident reported to the police?	NO
If Yes, Please state which Police Station	
Was notice of intended Prosecution given?	NO
If Yes, against whom?	

Circumstances of Accident

I WAS COMING OUT FROM MY CARPARK ON 01/01/2020 AT ABOUT 9.25AM. BEFORE I TURNED OUT, I ENSURED THE ROAD IS CLEARED. HOWEVER, WHEN I STARTED TO MOVE FORWARD, VEHICLE B SUDDENLY REVERSED AND CAUSED A COLLISION. WE ALIGHTED AND EXCHANGED PARTICULARS AND LEFT.

Attachment(s)

Are accident photos available for attachment?	YES
Was there any video captured by Car Camera?	NO
Was there any audio recorded?	NO

DETAILS OF OTHER VEHICLE PROPERTY 1

Vehicle Registration Number	GBC25P
Vehicle Make/Model/Colour	
Details Of Properties	VEHICLE B
Vehicle Category	COMMERCIAL VEHICLE
Name of Driver	
NRIC/Passport Number	
Contact Number	96831506
Address	
Postcode	
Insurance Company Name	
Nature Of Damage	
No. Of Passenger (Including Driver)	

Sketch Plan #2 Pg. 1

SKETCH PLAN

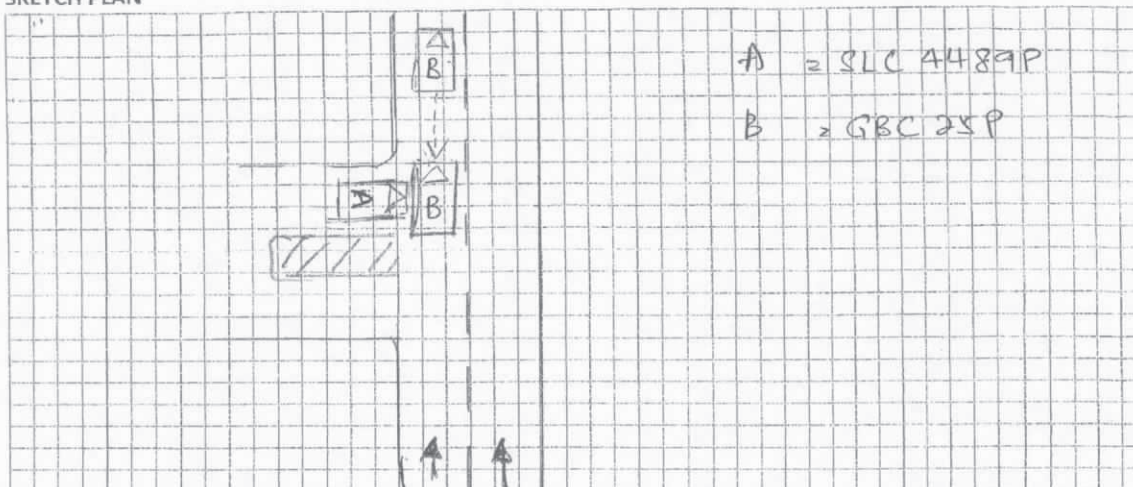

DESCRIBE CIRCUMSTANCES OF THE ACCIDENT

I was coming out from my carpark on 01/01/2020 at about 9:25 am. Before I turn out, I have ensure the road is clear. However, when I started to move forward, vehicle B suddenly reverse and causes a collision. We alighted and exchange particulars and left.

DECLARATION

I/We declare the foregoing particulars are true in every respect.

Policyholder's Signature

Date & Time:

GA/FMC SketchPlanForm_V3

Driver's Signature

(If driver is not the policyholder)

Date & Time:

Reporting Centre Personnel's Signature

Name:

NRIC/FIN No.:

> **Back to OneMotoring**

Enquire PARF/COE Rebate for Registered Vehicle

Vehicle Owner Particulars	
Owner ID Type:	Singapore NRIC
Owner ID:	258D
Vehicle Details	
Vehicle No.:	SLC4489P
Vehicle to be Exported:	No
Intended Deregistration Date:	15 Jan 2020
Vehicle Make:	B.M.W.
Vehicle Model:	520I AT 2WD 4DR HID NAV
Primary Colour:	Grey
Manufacturing Year:	2015
Engine No.:	A5791312N20B20B
Chassis No.:	WBA5A32050D829136
Maximum Power Output:	135.0 kW (181 bhp)
Open Market Value:	\$38,514.00
Original Registration Date:	27 Feb 2016
First Registration Date:	27 Feb 2016
Transfer Count:	0
Actual ARF Paid:	\$45,920.00
Intended PARF Rebate Details	
PARF Eligibility:	Yes
PARF Eligibility Expiry Date:	26 Feb 2026
PARF Rebate Amount:	\$34,440.00
Intended COE Rebate Details	
COE Expiry Date:	26 Feb 2026
COE Category:	B - Car above 1600cc or 97kW (130bhp)
COE Period(Years):	10
QP Paid:	\$46,970.00
COE Rebate Amount:	\$28,727.00
Total Rebate Amount:	\$63,167.00

The information contained herein is correct as at 15 Jan 2020

OK