

ASS. REC. BY:

REF:

08/PWD 20000867/Ayd3br

Special Instruction:

Customer: Adrian

Munir

ASSIGNMENT (Office)

From (Person): Vanessa Chan

of

PWD

Date/Time: 14/01/2020 @ 3:06pm

Estimated Cost:

Bill to:

OD / TP / WS / TP RES / OD RES / EVA / INV / MV / CS

To inspect Vehicle No:

SKD 9204T

Insured:

SJY 7175H

at Workshop in/s

Hua Kien Workshop

Tel:

6842 5949

of

1 Kaki Bukit Ave 6 # 02-37 Autobay

Policy No:

Claim No:

Sum Insured:

Excess:

Make of Veh:

(Client's Record)

D.O.A

10/01/2020

CA / REV / REP. / REV 24 HRS

15/01/2020

H.O.D. Endorsement:

Date/Time: 3:45pm @ 14/1/2020

Person Contacted:

Mr. Huan

Vehicle IN / OUT

Date/Time	Action/Instruction
	10/01/2020 ✓
	SKD 9204T - X
	SJY 7175H - X

ASS. Fee BY:

REF:

FWD

ASSIGNMENT

From:

Date:

15/01/2020

Estimated Cost:

OD / TP / WS / TP RES / OD RES / EVA / INV / MV

To inspect Vehicle No:

SKD 9204T

at Workshop n/s

Hua Kian Workshop

of 1 Keeki Bukit Ave 6 # 02-37 Autobay

Insured:

Policy No:

Claims No:

Sum Insured:

Excess:

(Client's Record)

Make of Veh:

(Policy Condition)

Remark: The veh had commenced its repair at the time of inspection.

N/S	O/S

Bal. or Market Value:

IDAC Accident Rpt:

Consistent? : Yes or No

GIA / PR Seen:

Consistent? : Yes or No

Est. Repairs:

days

Res:

Yes or No

Lum Sum:

%

3 Val:

Yes or No

CA / REV / REP. / 24 HRS

1up

Vehicle: IN / OUT

Date:

Person Contacted:

Veh No:

SKD9204T

Yr Regn:

2012 / Jan

Type: M.Car / M.Cycle / Bus / Van / Lorry / Taxi / Prime Mover /

Truck / Trailer or

Make:

Mercedes Benz E200 cc 1796

Colour:

Black

A/C:

Insured / Std / NI / NA

Sp. Reading

198100

T/Radio:

Insured / Std / NI / NA

Eng/No:

C/No:

WPD21204824521533

Gen. Cond: Good / Fair / Poor / Burnt

Steering: Inorder / Jammed / Leaked / Burnt or

Brake: Inorder / Jammed / Leaked / Burnt or

Modi: Nil / S/Rim / STD A/Rim or

Tyre Size:

F: 245/40R18

R: 245/40R18

BS / DUN / EXNOVA / GY / FS / LIZA / MIC / OHTSU / PIR / SUMI /

TOYO / YOKO or

Front

Rear

R/Bal:

06 mm

R/Bal:

06 mm

L/Bal:

06 mm

L/Bal:

06 mm

D.O.A.

D.O.I.

15/01/20

Survey held at

Hua Kian

Des. of Damages: Frt / Rear / O/S / N/S / U/C / Rooftop or

The U/C / Chassis frame / Body Structure affected due to collision.

Date / Time

Action / Instruction

7/2

TP FWD.

Sent Meinen Pending estimate from Workshop.

MV, 60K

PV, 46.7K

Nett, 13.3K

RECEIVED 06 MAR 2020

5/3

Sent Prel. by Meinen

5/3

LIS \$2700/- (Red \$5327.80, 66%)

Date/Time, File Pass to:

☐

: Prel. Report

Days Of Repair:

3

ii)

☐

: Final Report

Resurvey No. of Trip:

2

Date/Time, File Return to:

iii)

6/3/20 Typist

Add Fee:

☐

: Site Insp (\$

☐

: Interview (\$

☐

: Tech. Insp (\$

☐

: Weekend (\$

Report Email:

Stamp Sum U.B.:

\$2700/-

Survey Fee:

Transportation:

S + RS, \$

Photos:

Others:

TOTAL

200

50

50

11

311

View Sent Message

This mail is associated with :

***SKD9204T (1202000002495)**
[SJY7175H]

TP
CROWN JEWELS PTE LTD
Jan 10 2020 12:00AM
[Ang Chin Hin]
Hua Kian Motor Workshop

[Resend](#) [View Recipients](#) [Print Message](#) [Delete Message](#) [Forward](#)

From LKK Auto Consultants Pte Ltd (LKK_HQ), sent on 07/02/2020 16:37 PM.
To elleen.bay@fwd.com
Subject VEHICLE NO: SKD 9204T DOA: 10/01/2020

Hi Eileen

Please be informed that we have inspected the vehicle SKD9204T ON 15/01/2020.

We are pending estimate from repairer.

Thank you

Regards
Yvonne Wong
LKK AUTO CONSULTANTS P/L

DOCUMENTS SUMMARY

There are no documents.

Note: This document has not been finalised.

LKK Auto Consultants Pte Ltd (Co.Reg.No:199607198R)

51 Ubi Ave 1 #01-25, Paya Ubi Industrial Park

Singapore 408933

Tel: 6256-3561 Fax: 6844-8805 Email: sur@lkkauto.com; assignments@lkkauto.com

To: FWD Singapore Pte. Ltd.
6 Temasek Boulevard
#18-01 Suntec Tower 4
Singapore 038986

From: LKK Auto Consultants Pte Ltd
51 Ubi Ave 1 #01-25
Paya Ubi Industrial Park
Singapore 408933

Attn: Eileen Bay

Date: 05 Mar 2020

Preliminary Advice

Insured Vehicle No	: SJY7175H	Accident Date	: 10/01/2020
TP Vehicle No	: SKD9204T	Assignment Date	: 14/01/2020
Make	: HONDA CITY	Est. Duration of Repair	: 3.00
Date of Inspection	: 15/01/2020		
Inspection At	: HUA KIAN MOTOR WORKSHOP (HQ) 1 KAKI BUKIT AVE 6, #02-37 AUTOBAY @ KAKIBUKIT SINGAPORE 417883		

Point of Impact / General Description of Damages

The vehicle sustained impact / damages o/s portion and parts claimed are consistent to the accident.

Repairer's Estimate (Gross)	:S\$	8,027.80
Revised Amount	:S\$	2,700.00
Check Items (Estimated)	:S\$	0.00
Total	:S\$	2,700.00

Lump Sum Repair	:S\$
-----------------	------

Total Loss Consideration

New for Old Value	:S\$
Pre-Accident Value	:S\$
COE / PARF Rebate	:S\$
Salvage Value	:S\$
Margin for Repair	:S\$

Remarks

- () The vehicle is repairable at our adjusted amount. We have also confirmed excess and policy coverage. Kindly let us have your authorisation.
- () The vehicle is uneconomical to be repaired, you are advised to invite tender for the wreck.
- (X) Other comments : The above survey was conducted on a without "prejudice" basis.

Nivitha (LKK Auto)

From: venessa.chan@fwd.com
Sent: Tuesday, 14 January 2020 3:06 PM
To: 'admin-d@lkkauto.com'; 'admin-a@lkkauto.com'
Cc: eileen.bay@fwd.com; motorclaims.sg@fwd.com
Subject: Urgent: Pre-Repair Inspection: Your Vehicle: SJY 7175 H; Our Ref: Hua Kian-SKD 9204 T; Accident Involving SKD 9204 T & SJY 7175 H on 10 January 2020

Dear Nivitha,

Please refer to the email below and liaise with TP repairer for PRS.

Please create the case in Merimen.

Kindly upload all correspondence emails/documents sent to you into Merimen.

Thank you.

Best Regards,

Venessa Chan

Administrative Assistant, Claims



FWD Singapore Pte. Ltd.

6 Temasek Boulevard, #18-01 Suntec Tower Four, Singapore 038986

E venessa.chan@fwd.com

W www.fwd.com.sg

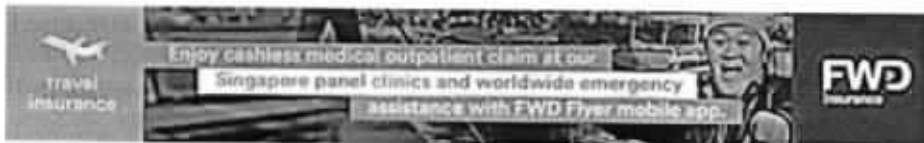

From: Venessa Chan - SGUser

Sent: Tuesday, January 14, 2020 3:05 PM

To: 'bonnie kwok'

Cc: Motor Claims SG - SG Common

Subject: Urgent: Pre-Repair Inspection: Your Vehicle: SJY 7175 H; Our Ref: Hua Kian-SKD 9204 T; Accident Involving SKD 9204 T & SJY 7175 H on 10 January 2020

Hi ST,

Thank you for your selection of LKK Auto Consultants.
We will proceed to assign survey.

Thank you.

Best Regards,

Venessa Chan

Administrative Assistant, Claims



FWD Singapore Pte. Ltd.

6 Temasek Boulevard, #18-01 Suntec Tower Four, Singapore 038986

E venessa.chan@fwd.com

W www.fwd.com.sg

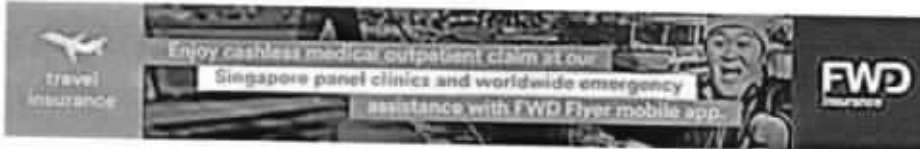

From: bonnie kwok [<mailto:litigation@bonniekwok.com>]

Sent: Tuesday, January 14, 2020 2:48 PM

To: Venessa Chan - SGUser

Cc: Motor Claims SG - SG Common; Eileen Bay - SGUser

Subject: Re: Urgent: Pre-Repair Inspection: Your Vehicle: SJY 7175 H; Our Ref: Hua Kian-SKD 9204 T; Accident Involving SKD 9204 T & SJY 7175 H on 10 January 2020

Dear Sirs,

Our client agrees to LKK Auto Consultants Pte Ltd as the Single Joint Expert (SJE).

Please let us have their report in due course.

Kindly request for the SJE to contact the repairers, M/s Hua Kian Motor Workshop at 6842 5949 to make the necessary arrangements.

Regards,
ST

--

BONNIE KWOK LLC

Advocates & Solicitors

101A Upper Cross Street

#08-12 People's Park Centre

Singapore 058358

TEL: 6536 6026

FAX: 6536 2279

email : litigation@bonniekwok.com

GST Reg. No.: 201203547Z

We do not accept service of documents by facsimile or email. Our business hours are from Mondays to Fridays from 8.45 a.m. to 5.45 p.m. and we are closed on Saturday, Sundays and Public Holidays.

-- Email Disclaimer --

This message contains information that may be privileged and confidential. If you are not the intended recipient, you are hereby notified that any dissemination, distribution or copying of this message is strictly prohibited. If you have received this message in error, please delete it from your system and notify the sender. You are advised to carry out your own checks on this message for computer viruses and other defects. Please note that we disclaim liability for any loss or damage caused by computer viruses and/or other defects.

On Tue, 14 Jan 2020 at 14:04, <venessa.chan@fwd.com> wrote:

WITHOUT PREJUDICE

Dear ST,

Refer to your email dated on 14.01.2020 of the PRI Notice of your client's vehicle SKD9204T;

Please find our panel surveyors as follows: -

1. LKK AUTO CONSULTANTS PTE LTD
2. INFINITI APPRAISAL SERVICE
3. AJAX INSPECTION SERVICES PTE LTD
4. RT APPRAISAL PTE LTD

If you are not agreeable to any of the above, we reserve our rights to request for pre-repair inspection of your client's vehicle.

We look forward to receiving your reply.

Thank you.

*Please note that contents of this email should not be construed as any admission of liability on the part of our insured and/ or insurers. We hereby maintain full reservation of rights and all defences available to us.

***Please note that we do not accept fax. Hence, please send in any correspondences related to Motor Claims via e-mail to motorclaims.sg@fwd.com.**

Best Regards,

Venessa Chan

Administrative Assistant, Claims



FWD Singapore Pte. Ltd.

6 Temasek Boulevard, #18-01 Suntec Tower Four, Singapore 038986

E venessa.chan@fwd.com

W www.fwd.com.sg

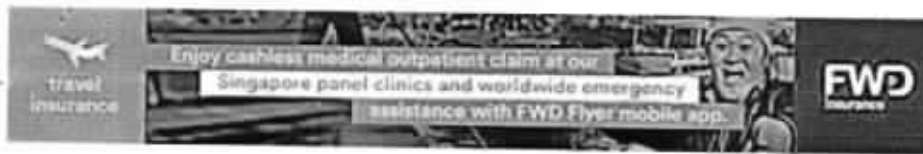

From: bonnie kwok [mailto:litigation@bonniekwok.com]

Sent: Tuesday, January 14, 2020 12:58 PM

To: Motor Claims SG - SG Common

Subject: Urgent: Pre-Repair Inspection: Your Vehicle: SJY 7175 H; Our Ref: Hua Kian-SKD 9204 T; Accident Involving SKD 9204 T & SJY 7175 H on 10 January 2020

Urgent

Dear Sirs,

We refer to the above matter.

We hereby give you 2 days' notice to conduct a pre-repair inspection of vehicle no. SKD 9204 T at
M/s Hua Kian Motor Workshop, No. 1 Kaki Bukit Ave 6 #02-37 Auto Bay @ Kaki Bukit Singapore
417883.

Regards,

ST

--

BONNIE KWOK LLC

Advocates & Solicitors

101A Upper Cross Street

#08-12 People's Park Centre

Singapore 058358

TEL: 6536 6026

FAX: 6536 2279

email : litigation@bonniekwok.com

GST Reg. No.: 201203547Z

We do not accept service of documents by facsimile or email. Our business hours are from Mondays to Fridays from 9 am to 6 pm and we are closed on Saturday, Sundays and Public Holidays.

-- Email Disclaimer --

This message contains information that may be privileged and confidential. If you are not the intended recipient, you are hereby notified that any dissemination, distribution or copying of this message is strictly prohibited. If you have received this message in error, please delete it from your system and notify the sender. You are advised to carry out your own checks on this message for computer viruses and other defects. Please note that we disclaim liability for any loss or damage caused by computer viruses and/or other defects.

ATTENTION:

The email and any attachments transmitted with it are private and confidential and intended solely for the use of the individual or entity to whom they are addressed. If you have received this email in error, please notify the sender immediately and delete this email and any attachments from your system. You should not use, disclose, copy or store this email and any attachments.

Messages and attachments are scanned for all viruses known. However, you are advised that you open any attachments at your own risk. If this message contains password-protected attachments, the files have NOT been scanned for viruses by our mail domain. Please always scan for viruses before opening any attachments.

ATTENTION:

The email and any attachments transmitted with it are private and confidential and intended solely for the use of the individual or entity to whom they are addressed. If you have received this email in error, please notify the sender immediately and delete this email and any attachments from your system. You should not use, disclose, copy or store this email and any attachments.

Messages and attachments are scanned for all viruses known. However, you are advised that you open any attachments at your own risk. If this message contains password-protected attachments, the files have NOT been scanned for viruses by our mail domain. Please always scan for viruses before opening any attachments.

SINGAPORE ACCIDENT STATEMENT

IMPORTANT NOTICE

1. Please report correctly the details of the accident to speed up the claims process.
2. This Form must be completed by the Policyholder and/or the Authorised Driver.
3. Information provided must be as truthful and accurate as possible. Any wilful misrepresentation or withholding of material facts may allow insurance companies to repudiate policy liability.
4. The issue and acceptance of this Form by insurance companies is not an admission of policy liability on the part of the insurance companies.
5. Any false reporting may be referred to the Police for investigation.
6. This report will be forwarded by the insurers of the GIA Records Management Centre established by the General Insurance Association of Singapore (GIA) for archiving and that copies of this report will, for a fee, be made available upon application by interested parties.
7. By the lodgement of this report to the insurers, you hereby consent to the archiving of this report at the centre and to copies of the report being made available aforesaid.

ACCIDENT STATEMENT

Date Of Report	11/01/2020 13:06
Date Of Accident	10/01/2020 18:05
Exact Location Of Accident	JEM DROPOFF POINT.
Country/State of Loss	SINGAPORE

DETAILS OF OWN VEHICLE

Vehicle Registration Number	SKD9204T
Insured/Policyholder	
Name Of Registered Owner	CROWN JEWELS PTE LTD
Co Reg No	2XXXXX806D 809P.
Email Address	ANTHONY@CROWNJEWELS.COM.SG
Mobile Phone No	
Alternative Phone No	OFFICE-66367889

Vehicle Particulars

Manufacturer	MERCEDES-BENZ
Model	E200

Exact Purpose for which vehicle was being used at time of accident

Are you claiming under your own insurance policy for repair to your vehicle? NO

If No, Please state action to be taken THIRD PARTY

Vehicle Category PRIVATE CAR

Insurance Company

Name of Insurance Company	AXA INSURANCE PTE LTD
Type Of Coverage	COMPREHENSIVE
Fleet Policy	NO
Policy Number	GA521800
Cover Note Number	

Driver

Name of Driver	TAN TECK WEI
NRIC No	SXXXX656J
Date Of Birth	28/04/1978
Occupation	INDOOR
Date Of Driving Pass	08/12/1998
Driving Experience	21 YEARS AND 1 MONTH
Gender	MALE
Mobile Number	(LOCAL) +65-91018461
Fax Number	
Contact Number	
Email Address	ANTHONY@CROWNJEWELS.COM.SG

Address	31 KOVAN ROAD #05-37
Postcode	545021
Was driver an employee of the Insured's Company	YES
If No, Relationship of the Driver with the Insured	
Vehicle Registration Number of Driver's Own Vehicle	-
	-
Insurance Company of Driver's Own Vehicle	-
	-

General Information of the Accident

Type Of Accident	COLLISION - OPENING DOOR OF VEHICLE
Weather Conditions	CLEAR
Road Surface	DRY

Other Information

Was any foreign vehicle involved in this accident?	NO
Number of vehicles (including own vehicle) involved in the accident	2
Was any body injured in the Accident?	NO
Was any injured conveyed to hospital by ambulance?	
Was any other material or property damaged?	YES
I have been approached by unknown person(s) soliciting/offering accident claims assistance.	NO
Number of Passengers (Including Driver)	1

Details of Police Action

Was the accident reported to the police?	NO
If Yes, Please state which Police Station	
Was notice of intended Prosecution given?	NO
If Yes, against whom?	

Circumstances of Accident

VEHICLE B IS STAIONARY ON THE RIGHT SIDE OF THE ROAD, I PROCEED TO PASS BY VEHICLE B FROM HIS LEFT WHEN SUDDENLY PASSENGER OPEN THE REAR LEFT DOOR AND HIT INTO MY VEHICLE'S FRONT RH DOOR. I AM THE DIRECTOR OF THE COMPANY AND IS DRIVING THE VEHICLE FOR PERSONAL USE DURING THE ACCIDENT.

Attachment(s)

Are accident photos available for attachment?	YES
Was there any video captured by Car Camera?	NO
Was there any audio recorded?	NO

DETAILS OF OTHER VEHICLE PROPERTY 1

Vehicle Registration Number	SJY7175H
Vehicle Make/Model/Colour	
Details Of Properties	VEH B
Vehicle Category	PRIVATE CAR
Name of Driver	
NRIC/Passport Number	
Contact Number	
Address	
Postcode	
Insurance Company Name	
Nature Of Damage	
No. Of Passenger (Including Driver)	2

SKETCH PLAN

IMPORTANT NOTICE

1. Please report correctly the details of the accident to speed up the claims process.
2. This Form must be completed by the Policyholder and/or the Authorised Driver.
3. Information provided must be as truthful and accurate as possible. Any wilful misrepresentation or withholding of material facts may allow insurance companies to repudiate policy liability.
4. The issue and acceptance of this Form by insurance companies is not an admission of policy liability on the part of the insurance companies.
5. Any false reporting may be referred to the Police for investigation.
6. The report will be forwarded by the insurers of the GIA Records Management Centre established by the General Insurance Association of Singapore (GIA) for archiving and that copies of this report will for a fee be made available upon application by interested parties.
7. By the lodgment of this report to the insurers, you hereby consent to the archiving of this report at the centre and to copies of the report being made available aforesaid.
8. **Consent under the Personal Data Protection Act (PDPA)**

I understand, acknowledge, agree and consent that:

- (a) My insurer, my workshop and the General Insurance Association of Singapore ("GIA") may/are permitted to collect, use, disclose and/or process my personal data/personal information set out in this [form] and any other personal information provided by me or possessed by my insurer (collectively the "Personal Information") and disclose and transfer such Personal Information to all insurer(s) who have insured vehicle(s) involved in this accident (all insurer(s) who have insured vehicle(s) involved in this accident shall be collectively referred to as the "Insurers"), the Insurers' lawyers/law firms, the Monetary Authority of Singapore and any relevant government agency/authority (such as the police), for the purpose(s) of:
 - (i) processing, handling and/or dealing with my claims including the settlement of the claims and any necessary investigations relating to the claims;
 - (ii) investigating the accident and/or my claims;
 - (iii) carrying out and/or dealing with my instructions or responding to any enquiries by me;
 - (iv) administering my claims (including the mailing of correspondence, statements, invoices, reports or notices to me, which could involve disclosure of certain personal data about me to bring about delivery of the same as well as on the external cover of envelopes/mail packages); and/or
 - (v) complying with applicable law in administering, processing, handling and/or dealing with my claims (collectively the "Purposes")
- (b) all insurer(s) who have insured vehicle(s) involved in this accident and the Insurers' lawyers/law firms, may/are permitted to collect, use, disclose and/or process my Personal Information for one or more of the above Purposes; and
- (c) my Personal Information may/can be disclosed by any of the Insurers and/or GIA to their third party service providers or agents (including their lawyers/law firms), which may be sited outside of Singapore, for one or more of the above Purposes.
- (d) my Personal Information will also be collected and used to compile claims history for the purpose of fraud detection, investigation and management in present and all future claims.
- (e) the information so collected under (d) above may be shared / disclosed:
 - (i) to all Insurers and/or any other third parties that assist in evaluating, investigating, controlling or managing fraud, regulators, law enforcement and government agencies as reasonably required for the purposes stated, or
 - (ii) for complying with requirements under any regulations, laws or court orders.



Policyholder's Signature
Date & Time:

Driver's Signature
(If driver is not the policyholder)
Date & Time:

Reporting Centre Personnel's Signature
Name:
NRIC/FIN No.:

Accident Sketch Plan Pg. 1

SKETCH PLAN

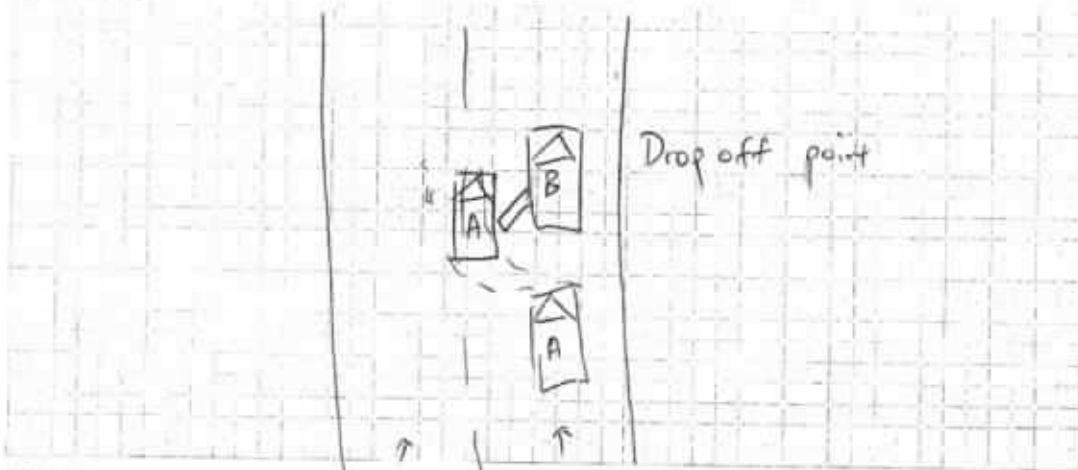

DESCRIBE CIRCUMSTANCES OF THE ACCIDENT

Vehicle B is stationary on the right side of the road, I proceed to pass by vehicle B from his left when suddenly the passenger open the rear left door and hit into my vehicle's front Rte door.

I am the director of the company and is driving the vehicle for personal use during the accident.

DECLARATION

I/We declare the above particulars are true in every respect.

x



Policyholder's Signature
Date & Time:

Driver's Signature
(If driver is not the policyholder)
Date & Time:

Reporting Centre Personnel's Signature
Name:
NRIC/FIN No.:

> Back to OneMotoring

Enquire PARF/COE Rebate for Registered Vehicle

Vehicle Particulars	
Owner ID Type:	Company
Owner ID:	809D
Vehicle Details	
Vehicle No.:	SKD9204T
Vehicle to be Exported:	Yes
Intended Deregistration Date:	15 Jan 2020
Vehicle Make:	MERCEDES BENZ
Vehicle Model:	E 200
Primary Colour:	Black
Manufacturing Year:	2011
Engine No.:	27186030326366
Chassis No.:	WDD2120482A521533
Maximum Power Output:	135.0 kW (181 bhp)
Open Market Value:	\$52,475.00
Original Registration Date:	18 Jan 2012
First Registration Date:	18 Jan 2012
Transfer Count:	2
Actual ARF Paid:	\$52,475.00
PARF Eligibility Details	
PARF Eligibility:	Yes
PARF Eligibility Expiry Date:	17 Jan 2022
PARF Rebate Amount:	\$31,485.00
COE Details	
COE Expiry Date:	17 Jan 2022
COE Category:	E - Open Category
COE Period(Years):	10
QP Paid:	\$75,889.00
COE Rebate Amount:	\$15,218.00
Total Rebate Amount:	\$46,703.00

The information contained herein is correct as at 15 Jan 2020

OK



Road Tax Till Jan 2020. Original Condition. Low Interest Rate Financing And Insurance Can Be Arranged. Call For Viewing.

Posted: 26-Dec-2019 Tags: 2011 Mercedes-Benz E200, 2011 Mercedes-Benz E200, Mercedes-Benz E200, Mercedes-Benz E200, Mercedes-Benz E200, Mercedes-Benz E200, Used Mercedes-Benz



☐ Mercedes-Benz E-Class E200 CGI \$50,000 \$16,100 /yr 05-Aug-2011 1,796 cc 127,058 km Luxury Available

Posted: 20-Dec-2019 Tags: 2011 Mercedes-Benz E200, 2011 Mercedes-Benz E200, Mercedes-Benz E200, Mercedes-Benz E200, Mercedes-Benz E200, Mercedes-Benz E200, Used Mercedes-Benz



☐ Mercedes-Benz E-Class E200 CGI \$47,800 \$13,990 /yr 18-Aug-2011 1,796 cc 135,000 km Luxury Available

Well Maintained By 1 Owner! AMG Sports Rims. Serviced And Maintained Regularly! Powerful Yet Fuel Efficient! Flexible Bank/In House Loan Available!

Viking Motor Pte Ltd

Posted: 13-Dec-2019 Tags: 2011 Mercedes-Benz E200, 2011 Mercedes-Benz E200, Mercedes-Benz E200, Mercedes-Benz E200, Mercedes-Benz E200, Mercedes-Benz E200, Used Mercedes-Benz



☐ Mercedes-Benz E-Class E200 \$49,500 \$14,800 /yr 29-Aug-2011 1,796 cc - Luxury Available

Super Great Condition For 10 Years COE Renewal, Very Low Mileage, Very Low Depreciation, Well Maintained Including Interior/Exterior, Accident Free, No Repair Required, Smooth And Quiet Engine And Transmission, View To Believe! Contact Us For Test Drive Today And...

PREMIUM AD

Posted: 20-Dec-2019 Tags: 2011 Mercedes-Benz E200, 2011 Mercedes-Benz E200, Mercedes-Benz E200, Mercedes-Benz E200, Mercedes-Benz E200, Mercedes-Benz E200, Used Mercedes-Benz

NAFA
NATIONAL ASSOCIATION OF FINANCIAL ADVISORS

OPEN HOUSE
17-18 JAN 2020

[FIND OUT MORE](#)



☐ Mercedes-Benz E-Class E200 Avantgarde \$53,700 \$15,360 /yr 18-Oct-2011 1,796 cc 119,000 km Luxury Available

7G Avantgarde Model, Just Done Servicing. 100% Accident Free, Tip Top Engine And Gearbox Condition. C&C Unit! No Repairs Needed, View To Believe Its Genuine Tip Top Condition, Accident-Free, In-House Loan Available With 100% Approval. Buy With Peace Of Mind. A...

Posted: 14-Dec-2019 Tags: 2011 Mercedes-Benz E200, 2011 Mercedes-Benz E200, Mercedes-Benz E200, Mercedes-Benz E200, Mercedes-Benz E200, Mercedes-Benz E200, Used Mercedes-Benz



☐ Mercedes-Benz E-Class E200 \$63,000 \$16,970 /yr 16-Mar-2012 1,796 cc 108,000 km Luxury Available

Chrome Champagne Pink Wrapping Can Be Removed Upon Request. Front Windscreen Is Equipped With Titan X. Tip Top Condition With All Wear And Tear Replaced And Receipts Available. Maintained At SKM Garage. Fully Stock. Consignment Unit, Trade In Are Welcome A...

COMING SOON

Posted: 20-Dec-2019 Tags: 2012 Mercedes-Benz E200, 2012 Mercedes-Benz E200, Mercedes-Benz E200, Mercedes-Benz E200, Mercedes-Benz E200, Mercedes-Benz E200, Used Mercedes-Benz



☐ Mercedes-Benz E-Class E200 Coupe \$65,888 \$16,660 /yr 25-Jun-2012 1,796 cc 83,000 km Sports Available

Beautiful Silver On Red E200 Coupe. Rare Find! Well Taken Care By Both Owners. C&C Model, Not PT. Comes With Staggered 19" AMG Rims And 2018 Manufactured Staggered Tyres. Loan And Trade In Welcome. A Vehicle Not To Be Missed.

Posted: 26-Dec-2019 Tags: 2012 Mercedes-Benz E200, 2012 Mercedes-Benz E200, Mercedes-Benz E200, Mercedes-Benz E200, Mercedes-Benz E200, Mercedes-Benz E200, Used Mercedes-Benz



☐ Mercedes-Benz E-Class E200 CGI Cabriolet \$83,800 \$20,970 /yr 02-Oct-2012 1,796 cc 82,900 km Sports Available

Luxurious And Sporty Cabriolet Sit Four Adults Comfortably Without Any Hesitation! Great Golfing Day Buddy! Exterior Metallic White With Saddle Brown Leather Interior! Recent Service Done In Sep 2019! Make An Appointment For A Viewing In Advance! Peace Of Mind With...

Eurokars Pre-Owned

Posted: 20-Dec-2019 Tags: 2012 Mercedes-Benz E200, 2012 Mercedes-Benz E200, Mercedes-Benz E200, Mercedes-Benz E200, Mercedes-Benz E200, Mercedes-Benz E200, Used Mercedes-Benz

☐ Mercedes-Benz E-Class E200 \$68,800 \$15,960 /yr 05-Oct-2012 1,796 cc 128,000 km Luxury Available

Best Looking Spacious E200 In Town, Diamond Grill With LED Emble M For Dominant Presence! Original Grille Available FOC. Reverse Camera, Customized Carbon Fiber Side Mirror Covers. 18" Rays 57 Transcend New Rims At \$2k+! New Tint Film, Side Mirror Auto Dim...

PREMIUM AD

ADVERTISEMENT

Complete

TP FWD

Yonne

SKD9204T

Mercedes B212

WDD2120482A 521533

Front Bumper	Repair	1505 x
Front Bumper Clips	Not Nec	30 x
Headlamp RH	Not nec	1416 x
Front RH Fender	Repair	966. x
Front RH Fender Emblem	Not Nec	45 x
Front RH Door	Dented	1773 ✓
Front RH Door Weatherstripe	Not nec	218 x
Front RH Door Wing Mirror	Damaged	1189 ✓

2962

2665.80

Panel Bending.

Spray Painting

Wiring.

To transfer door fittings

~~600~~ 300.

~~800~~ 300

~~50~~ 30

~~150~~ 80 710

total 3375.80

L/S 2.7K.

0.3 Days

2742

LKK Auto Consultants hence notify

the Repairer of the following:

- To resurvey before/after spray painting
- To display damaged parts during resurvey
- Parts prices are subject to confirmation
- Third party survey is on a "Without Prejudice" basis
- No illegal modifications are allowed
- Supplementary items must be resurveyed and
- Is subject to final approval from Insurance Company

Acknowledged by Repairer

Signature:

Date:

27K

0.30 days

...CLAIM SUBFOLDER...(Pending for Survey Report)

CLAIM SUBFOLDER TRACKING							
Case	Notified	Est Submitted	Adj Assigned	Adj Rpt	Adj Submitted	Ins Auth'ed	Status
Main	14 Jan 2020 Edit Reg		14 Jan 2020 00:00 Edit Adj Rpt	S\$2,700.00 Edit Estimates	S\$2,700.00 View Rpt		Pending for Survey Report Cancel Case

Main	Reference	Claim Details	Documents	Show All
-------------	------------------	----------------------	------------------	--------------------------

CLAIM SUBFOLDER DETAILS

[Created by adjuster]

Insured:

Ang Chin Hin, ID: S1404544I

Main Claimant:

CROWN JEWELS PTE LTD, Co. Reg. No.: 200805806D

Vehicle Reg. No.:

SKD9204T

Date of Loss:

10/01/2020 00:00 - :59
[95 Months and 23 Days From LTA Reg Date (Man Yr)]

Claim Type:

TP / 1202000002495

Policy/Cover Note No.:

PNCV2019-00000687 (Comprehensive)
Coverage: 19/06/2019 - 18/06/2020

Vehicle Reg. No. (Insured):

SJY7175H

Policy No. (Claimant):

Excess:

Repaire:

Hua Kian Motor Workshop (HQ) 1 Kaki Bukit Ave 6, #02-37 Autobay @ Kakibukit, 417883 Kaki Bukit - Tel:

Handling Insurer:

FWD Singapore Pte. Ltd. (HQ) - Tel: 6727 5700 ... [Handled by Eileen Bay]

Adjuster:

LKK Auto Consultants Pte Ltd (HQ) - Tel: 6256-3561 ... [Handled by ADRIAN LING] ... [Final Rpt due 23/01/2020]

ASSOCIATED MAIL RECEIVED

[View All](#) [Compose Case Mail](#)

There are no mail for this case.

ALL ASSOCIATED TASKS





[View All](#) [Search Tasks](#) [Create New Task](#) [Complete](#)

Due Date	Priority	Type	Task Group	Subject	Handler	Assigned By	Completed On	Created On	Done?
No results.									

Claim Documents

*SKD9204T (1202000002495)
[SJY7175H]
TP
CROWN JEWELS PTE LTD
Jan 10 2020 12:00AM
[Ang Chin Hin]
Hua Kian Motor Workshop

Upload Documents		Upload Photos		Compose New Letter		View		View in Browser	
Assessment Reports						1 per page		<input checked="" type="checkbox"/>	
No	Finalized On	LKK Auto Consultants Pte Ltd (HQ)					Thumbnail	Print	
1	05/03/20 18:15	Adjuster Immediate Advice				1	Load HTM		
Photos/Images						3 per page		<input checked="" type="checkbox"/>	
No	Relabel/Reorder	LKK Auto Consultants Pte Ltd (HQ)					Thumbnail	Print	
1	05/03/20 14:11	General View				1	Load JPG	<input checked="" type="checkbox"/>	
2	05/03/20 14:11	General View				1	Load JPG	<input checked="" type="checkbox"/>	
3	05/03/20 14:11	General View				1	Load JPG	<input checked="" type="checkbox"/>	
4	05/03/20 14:11	General View				1	Load JPG	<input checked="" type="checkbox"/>	
5	05/03/20 14:11	General View				1	Load JPG	<input checked="" type="checkbox"/>	
6	05/03/20 14:11	General View				1	Load JPG	<input checked="" type="checkbox"/>	
7	05/03/20 14:11	General View				1	Load JPG	<input checked="" type="checkbox"/>	
8	05/03/20 14:11	General View				1	Load JPG	<input checked="" type="checkbox"/>	
9	05/03/20 14:11	General View				1	Load JPG	<input checked="" type="checkbox"/>	
10	05/03/20 14:11	General View				1	Load JPG	<input checked="" type="checkbox"/>	
11	05/03/20 14:11	General View				1	Load JPG	<input checked="" type="checkbox"/>	
12	05/03/20 14:11	General View				1	Load JPG	<input checked="" type="checkbox"/>	
13	05/03/20 14:11	General View				1	Load JPG	<input checked="" type="checkbox"/>	
14	05/03/20 14:11	General View				1	Load JPG	<input checked="" type="checkbox"/>	
15	05/03/20 14:11	General View				1	Load JPG	<input checked="" type="checkbox"/>	
16	05/03/20 14:11	General View				1	Load JPG	<input checked="" type="checkbox"/>	
17	05/03/20 14:11	General View				1	Load JPG	<input checked="" type="checkbox"/>	
18	05/03/20 14:11	General View				1	Load JPG	<input checked="" type="checkbox"/>	
19	05/03/20 14:11	General View				1	Load JPG	<input checked="" type="checkbox"/>	
20	05/03/20 14:11	General View				1	Load JPG	<input checked="" type="checkbox"/>	
21	05/03/20 14:11	General View				1	Load JPG	<input checked="" type="checkbox"/>	
22	05/03/20 14:11	General View				1	Load JPG	<input checked="" type="checkbox"/>	
23	05/03/20 14:11	General View				1	Load JPG	<input checked="" type="checkbox"/>	
24	05/03/20 14:11	General View				1	Load JPG	<input checked="" type="checkbox"/>	
25	05/03/20 14:11	General View				1	Load JPG	<input checked="" type="checkbox"/>	
26	05/03/20 14:11	Reinspection Photo				1	Load JPG	<input checked="" type="checkbox"/>	
27	05/03/20 14:11	Reinspection Photo				1	Load JPG	<input checked="" type="checkbox"/>	
28	05/03/20 14:11	Reinspection Photo				1	Load JPG	<input checked="" type="checkbox"/>	
29	05/03/20 14:11	Reinspection Photo				1	Load JPG	<input checked="" type="checkbox"/>	
30	05/03/20 14:11	Reinspection Photo				1	Load JPG	<input checked="" type="checkbox"/>	
31	05/03/20 14:11	Reinspection Photo				1	Load JPG	<input checked="" type="checkbox"/>	
32	05/03/20 14:11	Reinspection Photo				1	Load JPG	<input checked="" type="checkbox"/>	
33	05/03/20 14:11	Reinspection Photo				1	Load JPG	<input checked="" type="checkbox"/>	
34	05/03/20 14:11	Reinspection Photo				1	Load JPG	<input checked="" type="checkbox"/>	

Assessment Reports			1 per page	<input checked="" type="checkbox"/>
No	Finalized On	LKK Auto Consultants Pte Ltd (HQ)	Thumbnail	Print
				<input checked="" type="checkbox"/>
35	05/03/20 14:11	Reinspection Photo	 Load JPG	<input checked="" type="checkbox"/>
Documentation			1 per page	<input checked="" type="checkbox"/>
No	Relabel/Reorder	LKK Auto Consultants Pte Ltd (HQ)	Thumbnail	Print
1	14/01/20 17:17	EMAIL FROM FWD ARRANGE FOR SURVEY	 Load PDF	
No	Finalized On	FWD Singapore Pte. Ltd. (HQ)	Thumbnail	Print
1	14/01/20 18:59	SJY7175H OI GIA	 Load PDF	
2	14/01/20 18:59	SKD9204T TP GIA	 Load PDF	

Documents Checklist

DOCUMENTS CHECKLIST	Reset	Save	Print
There are no document checklists configured.			
Our Checklist Remarks - LKK Auto Consultants Pte Ltd (HQ) <div style="border: 1px solid black; height: 40px; margin-top: 5px;"></div>			
Show Remarks To: <input type="checkbox"/> Handling Insurer <small>Note: Remarks are private unless you show it to other parties.</small>			

LKK Auto Consultants Pte Ltd

(Co.Reg.No:199607198R)

51 Ubi Ave 1 #01-25, Paya Ubi Industrial Park

Singapore 408933

Tel: 6256-3561 Fax: 6844-8805 Email: sur@lkkauto.com;assignments@lkkauto.com

VEHICLE DAMAGE INSPECTION REPORT

Our File No: CS/FWD20000887/AYD3E2

Date: 09/03/2020

REFERENCE

Handling Insurer: FWD Singapore Pte. Ltd. Policy No: PNCV2019-00000687
Claimant Vehicle No : SKD9204T **Insured Vehicle No :** SJY7175H
 Date of Loss: 10/01/2020 Nature of Claim: TP Claim No: 1202000002495

DESCRIPTION & IDENTIFICATION OF VEHICLE

Reg No: **SKD9204T**
 Make & Model: MERCEDES-BENZ E200, 1.8 (A) Engine No: 27186030326366
 Reg. Date: 18/01/2012 (Man. Year: 2011) Chassis No: WDD2120482A521533
 Colour: Black Odometer: 198100 km
 Engine Capacity: 1796 cc
 Market Value/New Car Price: N/A
 Sum Insured (S\$): **Market Value/New Car Price**

CONDITION OF VEHICLE AT THE TIME OF SURVEY

General Condition: Steering (Serviceable): Yes Footbrake (Serviceable): Yes
 Handbrake (Serviceable): Yes Engine Modification: No Pre-accident Condition:

CONDITION OF TYRES

Front Tyre Size: 245/40 R18 Rear Tyre Size: 245/40 R18
 Front Left Side: Goodyear 6 mm Rear Left Side: Goodyear 6 mm
 Front Right Side: Goodyear 6 mm Rear Right Side: Goodyear 6 mm

The above values represent the remaining tyre treads depth

COST OF CLAIMS	Repairer's	Adjuster's	Difference	Diff %
Parts	7,142.00	2,665.80	4,476.20	62.67
Miscellaneous Items	0.00	0.00	0.00	
Labour	1,600.00	710.00	890.00	55.63
Paintwork Labour	0.00	0.00	0.00	
Towing	0.00	0.00	0.00	
Calculated Gross Total (S\$)	8,742.00	3,375.80	5,366.20	61.38
Approved Total (Overridden) (S\$)		2,700.00		
Nett Amount (S\$)	8,742.00	2,700.00	6,042.00	69.11

INSPECTION

Date of Assignment: 14/01/2020
 Date Inspected: 15/01/2020 Inspected At: Hua Kian Motor Workshop (HQ)
 1 Kaki Bukit Ave 6, #02-37 Autobay @
 Kakibukit
 Singapore 417883
 Estimated Period of Repair: 3.0 days

Adjuster: ADRIAN LING

Manager: YVONNE WONG YIN CHENG

NOTE: This report represents our findings at the time and place of inspection stated herein. Such inspection has been carried out to the best of our knowledge and ability but any other liability under any other circumstances is hereby expressly excluded.

REPAIR DETAILS

Reference

Part Source: MRM-SG	Version: 1.0 (Last Synchronised: 09 Mar 2020)
Parts: 143	MERCEDES-BENZ E200 1.8 (A) (Catalogue:Merimen Singapore 1.0)
Labour: Repairer's	(Price-denominated Standard List)
Print Code:	(Unsubmitted, no print-code for SKD9204T)
Validity:	These estimates are valid only if they contain the print code (above) on all estimate pages, running page numbers with the END OF ESTIMATES marker on the last estimate page
Further Info: Items/values not in reference catalogue are prefixed with an asterisk *.	

Recommended Parts

No.	Qty	Part No.	Particulars	Condition	Repairer's	Amount
1	1		*FRONT BUMPER	Repair	1,505.00 F	*- FL
2	1		*FRONT BUMPER CLIPS	Not Necessary	30.00 F	*- FL
3	1		*HEADLAMP RH	Not Necessary	1,416.00 F	*- FL
4	1		*FRONT RH FENDER	Repair	966.00 F	*- FL
5	1		*FRONT RH FENDER EMBLEM	Not Necessary	45.00 F	*- FL
6	1		*FRONT RH DOOR	Dented	1,773.00 F	*1,773.00 FL
7	1		*FRONT RH DOOR WEATHERSTRIPE	Not Necessary	218.00 F	*- FL
8	1		*FRONT RH DOOR WING MIRROR	Damaged	1,189.00 F	*1,189.00 FL
					Sub Total (S\$)	7,142.00 2,962.00
					- List Item Discount on L Items 0.00/10.00% (S\$)	0.00 296.20
					Total Parts (S\$)	7,142.00 2,665.80

F=Franchise part. L=ListItemDisc.

Report was unsubmitted during this print-out.

Recommended Miscellaneous Items

There are no new miscellaneous items selected.

Recommended Labour

No	Particulars	Lab.Type	Repairer's	Amount
Labour Items				
1	PANEL BEATING	New	600.00	300.00
2	SPRAY PAINTING	New	800.00	300.00
3	WIRING	New	50.00	30.00
4	TO TRANSFER DOOR FITTINGS	New	150.00	80.00
Gross Labour Cost (S\$)			1,600.00	710.00

Report was unsubmitted during this print-out.

< END OF ESTIMATES >