

ASS. REC. BY:

REF: AGI 20000852/Ksd3n2

Special Instruction:

Surveyor: Kenneth

ASSIGNMENT (Office)

From (Person): Ivy Rubilla

of

AGI

Date/Time: 14/01/2020 @ 8:54am

Estimated Cost:

Bill to:

OD / TP / WS / TP RES / OD RES / EVA / INV / MV / CS

To Inspect Vehicle No:

8KA 1835R

Insured:

8JT 2685L

at Workshop m/s

Thiam Hong Huet

Tel:

82636295

of

176 Sin Ming Drive # 05-14

Policy No:

Claim No:

C10005231

Sum Insured:

Excess:

Make of Veh:

D.O.A. 11/01/2020

(Client's Record)

CA / REV / REP. / REV 24 HRS

H.O.D. Endorsement:

Date/Time: 12:40pm @ 14/1/2020

Person Contacted:

StevenVehicle IN / OUT

Date/Time

Action/Instruction Estimated ☒8KA 1835R - CC6 / DAI 13015178 / Apb3q2DOT: 17/05/20138JT 2685L - X12/13L1Ry 8195018 email & confirmC \$ 10,624.01 Red. 85%

ASS. REC. BY:

REF:

AGV

ASSIGNMENT

From: _____ Date: _____

Estimated Cost: _____

OD / TP / WS / TP RES / OD RES / EVA / INV / MV

To Inspect Vehicle No: _____

at Workshop m/s _____

of _____

Insured: _____

Policy No. _____

Claims No. _____

Sum Insured: _____ Excess: _____

(Client's Record)

Make of Veh: _____

(Policy Condition)

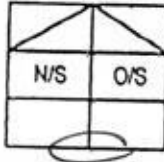
Remark: The veh had commenced its
repair at the time of inspection.Bal. or Market Value: 817k

IDAC Accident Report: _____ Consistent? : Yes or No

GIA / PR Seen: _____ Consistent? : Yes or No

Est. Repairs: _____ days Res.: Yes or No

Lum Sum: _____ % 3 Val.: Yes or No

CA / REV 1121 REP. / 24 HRS

Date: _____ Person Contacted: _____

Vehicle: IN / OUT

Veh No: SKA 1835R Yr Regn: 01, 11

Type: M.Car / M.Cycle / Bus / Van / Lorry / Taxi / Prime Mover /

Truck / Trailer or WagonMake: Kia Soul c.c. 1591Colour: White A/C: Insured / Std / NI / NASp. Reading: 170450 T/Radio: Insured / Std / NI / NA

Eng/No: _____

C/No: KNAT811MB7241313Gen. Cond: Good / Fair / Poor / BurntSteering: In order / Jammed / Leaked / Burnt orBrake: In order / Jammed / Leaked / Burnt orModl: NII / S/Rlm / STD / Rlm orTyre Size: Firemax 225/45R18Road Stone

BS / DUN / EXNOVA / GY / FS / LIZA / MIC / OHTSU / PIR / SUMI /

TOYO / YOKO or

Front _____ Rear _____

R/Bal. 8 mm R/Bal. 5 mmL/Bal. 8 mm L/Bal. 5 mmD.O.A. 11/1/20 D.O.I. 14/1/2020

Survey held at _____

Des. of Damages: Frt / Rear / O/S / N/S / UIC / Rooftop or

The UIC / Chassis frame / Body Structure affected due to collision.

Date / Time Action / Instruction

1 GIA & est not ready

RECEIVED 12 MAR 2020

Date/Time, File Page to?

12/03/20

1) Type 4
Date/Time, File Return to?

2) _____

☐ : Prell. Report☒ : Final ReportDays Of Repair: 3Resurvey No. of Trip: 1

Survey Fee:

Transportation:

S + RS. SI

Fees

Others

TOTAL

350

Add Fee: ☐ : Site Insp (\$)☐ : Interview (\$)☐ : Tech Invs (\$)☐ : Weekend (\$)

Report Format :

Lump Sum / I.B.I. (\$ 1,950/ LLS)

Nivitha (LKK Auto)

From: Ivy Ratilla <ivy.r@budgetdirect.com.sg>
Sent: Tuesday, 14 January 2020 8:54 AM
To: Nivitha (LKK Auto)
Cc: 'SUR'; Julie Mangubat
Subject: FW: REQUEST FOR PRS - SKA1835R || C10005231
Attachments: TP report.pdf; OD.pdf; LOA.pdf

Hi Team,

We would like to arrange TP PRS for SKA1835R. They have chosen Mr. Kenneth Kong to survey their client's vehicle.

Workshop information:
Thiam Heng Huat Pte Ltd
Steven
82636295

Please confirm. Thank you.

Regards,

Ivy Ratilla
Executive, Claims Admin

T +65 6540 2185
F +65 6725 0853
E ivy.r@budgetdirect.com.sg



Customer Care +65 6221 2111
Claims +65 6221 2199
Claims (Int.) +65 6540 2199

190 Clemenceau Avenue, #03-01
Singapore Shopping Centre
Singapore
239924
budgetdirect.com.sg



Auto & General Insurance (Singapore) Pte. Limited (Co. Reg. No. 201626103G) trading as **Budget Direct Insurance**.

This email is sent by Auto & General (SEA) Services Pte. Limited or a related body corporate (Auto & General) and is for the intended addressee. The views expressed in this email and attachments (email) reflect the views of the stated author but may not reflect views of Auto & General. This email is confidential and subject to copyright. It may be privileged. If you are not the intended addressee,

confidentiality and privilege have not been waived and any use, interference with, or disclosure of this email is unauthorised.

This email is sent by Auto & General (SEA) Services Pte. Limited or a related body corporate (Auto & General) and is for the intended addressee. The views expressed in this email and attachments (email) reflect the views of the stated author but may not reflect views of Auto & General. This email is confidential and subject to copyright. It may be privileged. If you are not the intended addressee, confidentiality and privilege have not been waived and any use, interference with, or disclosure of this email is unauthorised.

From: Thiam Heng Huat <thh176@yahoo.com>
Sent: Monday, 13 January 2020 4:40 PM
To: Claims <claims@budgetdirect.com.sg>; Ivy Ratilla <ivy.r@budgetdirect.com.sg>
Cc: Julie Mangubat <julie.m@budgetdirect.com.sg>
Subject: Re: REQUEST FOR PRS - SKA1835R || C10005231

Dear Ivy,

Please arrange for Kenneth Kong LKK Auto Consultant Pte Ltd to conduct the survey.

Warmest regards,
Steven
Thiam Heng Huat Pte Ltd
82636295

From: Thiam Heng Huat <thh176@yahoo.com>
Sent: Monday, 13 January 2020 10:24 AM
To: Claims <claims@budgetdirect.com.sg>
Subject: REQUEST FOR PRS - SKA1835R

Dear Motor Claims Team,

We refer to the attachments.

Kindly assist to register our client's TP claim and let us have your list of nominated surveyors within the next 2 working days from date of this email.

Please respond soonest possible.

Warmest regards,
Steven
Thiam Heng Huat Pte Ltd

This email is sent by Auto & General Insurance (Singapore) Pte. Limited, Auto & General (SEA) Services Pte. Limited, Easy Compare (Thailand) Co., Ltd or a related body corporate (Auto & General) and is for the intended addressee. The views expressed in this email and attachments (email) reflect the views of the stated author but may not reflect views of Auto & General. This email is confidential and subject to copyright. It may be privileged. If you are not the intended addressee, confidentiality and privilege have not been waived and any use, interference with, or disclosure of this email is unauthorised. If you are not the intended addressee, please immediately notify the sender and then delete the email. Auto & General does not warrant that this email is error or virus free.

This email is sent by Auto & General Insurance (Singapore) Pte. Limited, Auto & General (SEA) Services Pte. Limited, Easy Compare (Thailand) Co., Ltd or a related body corporate (Auto & General) and is for the intended addressee. The views expressed in this email and attachments (email) reflect the views of the stated author but may not reflect views of Auto & General. This email is confidential and subject to copyright. It may be privileged. If you are not the intended addressee, confidentiality and privilege have not been waived and any use, interference with, or disclosure of this email is unauthorised. If you are not the intended addressee, please immediately notify the sender and then delete the email. Auto & General does not warrant that this email is error or virus free.

> Back to OneMotoring

Enquire PARF/COE Rebate for Registered Vehicle

Vehicle Owner Particulars

Owner ID Type: Singapore NRIC
Owner ID: 386C

Vehicle Details

Vehicle No.: SKA1835R
Vehicle to be Exported: No
Intended Deregistration Date: 15 Jan 2020
Vehicle Make: KIA
Vehicle Model: SOUL 1.6 A/T ABS D/AIRBAGS 2WD 5DR
Primary Colour: White
Manufacturing Year: 2010
Engine No.: G4FCAH498886
Chassis No.: KNAJT811MB7241313
Maximum Power Output: 92.7 kW (124 bhp)
Open Market Value: \$14,741.00
Original Registration Date: 26 Jan 2011
First Registration Date: 26 Jan 2011
Transfer Count: 1
Actual ARF Paid: \$14,741.00

Intended PARF Rebate Details

PARF Eligibility: Yes
PARF Eligibility Expiry Date: 25 Jan 2021
PARF Rebate Amount: \$8,107.00

Intended COE Rebate Details

COE Expiry Date: 25 Jan 2021
COE Category: A - Car (1600cc & below)
COE Period(Years): 10
QP Paid: \$38,889.00
COE Rebate Amount: \$3,993.00
Total Rebate Amount: \$12,100.00

The information contained herein is correct as at 15 Jan 2020

OK

SINGAPORE ACCIDENT STATEMENT

IMPORTANT NOTICE

1. Please report correctly the details of the accident to speed up the claims process.
2. This Form must be completed by the Policyholder and/or the Authorised Driver.
3. Information provided must be as truthful and accurate as possible. Any wilful misrepresentation or withholding of material facts may allow insurance companies to repudiate policy liability.
4. The issue and acceptance of this Form by insurance companies is not an admission of policy liability on the part of the insurance companies.
5. Any false reporting may be referred to the Police for investigation.
6. This report will be forwarded by the insurers of the GIA Records Management Centre established by the General Insurance Association of Singapore (GIA) for archiving and that copies of this report will, for a fee, be made available upon application by interested parties.
7. By the lodgement of this report to the insurers, you hereby consent to the archiving of this report at the centre and to copies of the report being made available aforesaid.

ACCIDENT STATEMENT

Date Of Report	11/01/2020 15:02
Date Of Accident	11/01/2020 08:55
Exact Location Of Accident	DUNEARN ROAD
Country/State of Loss	SINGAPORE

DETAILS OF OWN VEHICLE

Vehicle Registration Number	SKA1835R
Insured/Policyholder	
Name Of Registered Owner	AUN TECK WEE
NRIC No	SXXXX386C
Email Address	SAMUELAUN@YAHOO.COM
Mobile Phone No	(LOCAL) +65-97984711
Alternative Phone No	OFFICE-NOPHONE

Vehicle Particulars

Manufacturer	KIA
Model	SOUL 1.6
Exact Purpose for which vehicle was being used at time of accident	WORK USED.
Are you claiming under your own insurance policy for repair to your vehicle?	NO
If No, Please state action to be taken	THIRD PARTY
Vehicle Category	PRIVATE HIRE

Insurance Company

Name of Insurance Company	FWD SINGAPORE PTE. LTD.
Type Of Coverage	COMPREHENSIVE
Fleet Policy	NO
Policy Number	PNCV2019-00000634
Cover Note Number	25/06/2019 TO 24/06/2020

Driver

Name of Driver	AUN TECK WEE
NRIC No	SXXXX386C
Date Of Birth	12/10/1973
Occupation	OUTDOOR
Date Of Driving Pass	13/04/2005
Driving Experience	14 YEARS AND 8 MONTHS
Gender	MALE
Mobile Number	(LOCAL) +65-97984711
Fax Number	
Contact Number	OFFICE-NOPHONE
Email Address	SAMUELAUN@YAHOO.COM

Address	BLK 252 KIM KEAT LINK #01-121
Postcode	310252
Was driver an employee of the Insured's Company	NO
If No, Relationship of the Driver with the Insured	OWNER
Vehicle Registration Number of Driver's Own Vehicle	-
	-
	-
Insurance Company of Driver's Own Vehicle	-
	-
	-

General Information of the Accident

Type Of Accident	CHAIN COLLISION
Weather Conditions	CLEAR
Road Surface	DRY

Other Information

Was any foreign vehicle involved in this accident?	NO
Number of vehicles (including own vehicle) involved in the accident	3
Was any body injured in the Accident?	NO
Was any injured conveyed to hospital by ambulance?	NO
Was any other material or property damaged?	YES
I have been approached by unknown person(s) soliciting/offering accident claims assistance.	NO
Number of Passengers (Including Driver)	3
Passenger 1	NAME: : MRS TAN GENDER: : FEMALE
Passenger 2	NAME: : MISS TAN GENDER: : FEMALE

Details of Police Action

Was the accident reported to the police?	YES
If Yes, Please state which Police Station	
Police Station Name	10 UBI AVENUE 3
Police Station Address	ROAD: 10 UBI AVENUE 3 , POSTCODE: 408865 , COUNTRY: SINGAPORE
Police Station Contact	TEL NO: - FAX NO:
Was notice of intended Prosecution given?	NO
If Yes, against whom?	

Circumstances of Accident

REFER TO SKETCH PLAN AND POLICE REPORT T/20200111/7010

Attachment(s)

Are accident photos available for attachment?	YES
Was there any video captured by Car Camera?	YES
Was there any audio recorded?	NO

DETAILS OF OTHER VEHICLE PROPERTY 1

Vehicle Registration Number	SJT2685L
Vehicle Make/Model/Colour	
Details Of Properties	
Vehicle Category	PRIVATE CAR
Name of Driver	

NRIC/Passport Number

Contact Number

Address

Postcode

Insurance Company Name

Nature Of Damage

No. Of Passenger (Including Driver)

DETAILS OF OTHER VEHICLE PROPERTY 2

Vehicle Registration Number SLH8545H

Vehicle Make/Model/Colour

Details Of Properties

Vehicle Category PRIVATE CAR

Name of Driver

NRIC/Passport Number

Contact Number

Address

Postcode

Insurance Company Name

Nature Of Damage

No. Of Passenger (Including Driver)

IMPORTANT NOTICE

1. Please report correctly the details of the accident to speed up the claims process.
2. This Form must be completed by the Policyholder and/or the Authorised Driver.
3. Information provided must be as truthful and accurate as possible. Any wilful misrepresentation or withholding of material facts may allow Insurance companies to repudiate policy liability.
4. The issue and acceptance of this Form by Insurance companies is not an admission of policy liability on the part of the Insurance companies.
5. Any false reporting may be referred to the Police for investigation.
6. The report will be forwarded by the insurers of the GIA Records Management Centre established by the General Insurance Association of Singapore (GIA) for archiving and that copies of this report will for a fee be made available upon application by interested parties.
7. By the lodgment of this report to the insurers, you hereby consent to the archiving of this report at the centre and to copies of the report being made available aforesaid.
8. **Consent under the Personal Data Protection Act (PDPA)**

I understand, acknowledge, agree and consent that:

- (a) My Insurer, my workshop and the General Insurance Association of Singapore ("GIA") may/are permitted to collect, use, disclose and/or process my personal data/personal information set out in this [form] and any other personal information provided by me or possessed by my Insurer (collectively the "Personal Information") and disclose and transfer such Personal Information to all Insurer(s) who have insured vehicle(s) involved in this accident (all Insurer(s) who have insured vehicle(s) involved in this accident shall be collectively referred to as the "Insurers"), the Insurers' lawyers/law firms, the Monetary Authority of Singapore and any relevant government agency/authority (such as the police), for the purpose(s) of:
 - (i) processing, handling and/or dealing with my claims including the settlement of the claims and any necessary investigations relating to the claims;
 - (ii) investigating the accident and/or my claims;
 - (iii) carrying out and/or dealing with my instructions or responding to any enquiries by me;
 - (iv) administering my claims (including the mailing of correspondence, statements, invoices, reports or notices to me, which could involve disclosure of certain personal data about me to bring about delivery of the same as well as on the external cover of envelopes/mail packages); and/or
 - (v) complying with applicable law in administering, processing, handling and/or dealing with my claims (collectively the "Purposes")
- (b) all Insurer(s) who have insured vehicle(s) involved in this accident and the Insurers' lawyers/law firms, may/are permitted to collect, use, disclose and/or process my Personal Information for one or more of the above Purposes; and
- (c) my Personal Information may/can be disclosed by any of the Insurers and/or GIA to their third party service providers or agents (including their lawyers/law firms), which may be sited outside of Singapore, for one or more of the above Purposes.
- (d) my Personal Information will also be collected and used to compile claims history for the purpose of fraud detection, investigation and management in present and all future claims.
- (e) the information so collected under (d) above may be shared / disclosed:
 - (i) to all Insurers and/or any other third parties that assist in evaluating, investigating, controlling or managing fraud, regulators, law enforcement and government agencies as reasonably required for the purposes stated, or
 - (ii) for complying with requirements under any regulations, laws or court orders.

Policyholder's Signature
Date & Time:

Driver's Signature
(if driver is not the policyholder)
Date & Time:

Reporting Centre Personnel Signature
Name:
NRIC/FIN No.:



Sketch Plan Pg. 2

Date of accident: 11.01.2020 Time: 0855 Location: DUNEARN ROAD
 My Vehicle A: SKA 1835R Vehicle B: SJT 2685L Vehicle C: SLH 8545H
 SKETCH PLAN

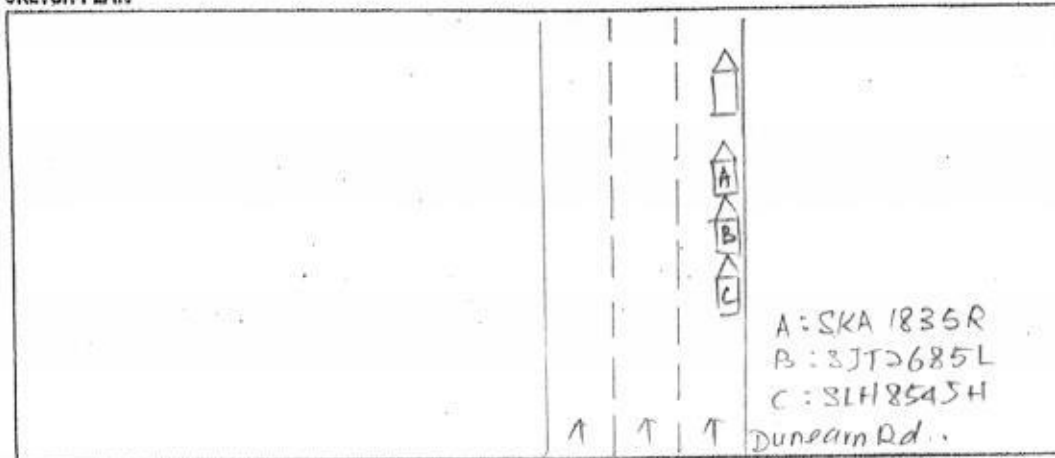

DESCRIBE CIRCUMSTANCES OF THE ACCIDENT

Vehicle No: SKA 1835R
 Place of Accident: Dunearn Road
 Date of Accident: 11.1.2020 Time: 0855
 3rd Party (1): SJT 2685L
 (2): SLH 8545H
 Refer to police report
T/2020 01117010
☐ Claim OD/TP at Ah Lim Motor ☒ Claim OD/TP at other workshop ☐ Reporting Only
 Remarks: Please forward a copy of my efile accident report to:
 My workshop: thiamhenghuat@gmail.com
 Email address:
 & myself:
 Email address:
 Note: Please take note that your insurer have 14 days timeframe for you to submit own damage claim under your own policy. Kindly check with your own insurer for more information.

DECLARATION

I/We declare the foregoing particulars are true in every respect.

[Signature]

Policyholder's Signature
 Date & Time:

Driver's Signature
 (If driver is not the policyholder)
 Date & Time:

[Signature]
 Reporting Centre Personnel's Signature
 Name: 4/01/2020
 NRIC/PIN No.: gual
 AH LIM MOTOR COMPANY

Repair Estimate

Thiam Heng Huat Pte Ltd

176 Sin Ming Drive #05-14 Sin Ming Autocare Singapore 575721

Mobile: 82636295 Email: thiamhenghuat@gmail.com

Make/Model: KIA SOUL

Engine/Chassis No.: KNAJT811MB7241313

Date of accident:

Damaged area: Rear

Date: 14/01/2020

Claim Type: TP

VRN: SKA1835R

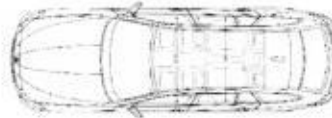

Not with harm
L1Sng & 1950h
Money After Pains
3days

List items					
S/N	Parts description	QTY	UNIT PRICE	AMOUNT	
1	Tailgate	1	\$ 992.30	\$ 992.30	X
2	Tailgate "KIA" logo	1	\$ 89.00	\$ 89.00	X
3	Tailgate "SOUL" emblem	1	\$ 82.00	\$ 82.00	X
4	Tailgate "C&C" emblem	1	\$ 93.00	\$ 93.00	X
5	Tailgate windscreen moulding	1	\$ 180.00	\$ 180.00	X
6	Tailgate windscreen inner seal	1	\$ 78.00	\$ 78.00	X
7	Tailgate outer garnish	1	\$ 218.00	\$ 218.00	X
8	Tailgate inner trim board	1	\$ 361.60	\$ 361.60	X
9	Tailgate inner lock	1	\$ 254.00	\$ 254.00	X
10	Rear licence plate lamp	2	\$ 58.00	\$ 116.00	X
11	Taillamp	2	\$ 521.00	\$ 1,042.00	X
12	Taillamp rim garnish	2	\$ 49.00	\$ 98.00	X
13	Rear bumper	1	\$ 626.00	\$ 626.00	✓
14	Rear bumper side retainer	2	\$ 80.00	\$ 160.00	X
15	Rear bumper attachment retainer	2	\$ 60.00	\$ 120.00	X
16	Rear bumper side reflector	2	\$ 130.00	\$ 260.00	X
17	Rear bumper sponge	1	\$ 210.00	\$ 210.00	X
18	Rear bumper lower	1	\$ 442.00	\$ 442.00	✓
19	Rear bumper reinforcement	1	\$ 455.00	\$ 455.00	✓
20	End panel	1	\$ 423.00	\$ 423.00	X
21	End panel top trim	1	\$ 219.00	\$ 219.00	X
22	End panel bottom trim	1	\$ 179.00	\$ 179.00	X
23	Rear floor panel	1	\$ 605.00	\$ 605.00	✓
24	Rear fender inner trim	2	\$ 396.00	\$ 792.00	X
25	Tools compartment top board	1	\$ 414.00	\$ 414.00	X
26	Tools holder sponge	1	\$ 165.00	\$ 165.00	X
27	Tailgate damper	2	\$ 175.00	\$ 350.00	X

Repair Estimate

28	Tailgate inner lock striker	1	\$ 89.00	\$ 89.00	X
29	Tailgate hinge	2	\$ 118.00	\$ 236.00	X
Subtotal				\$ 9,348.90	
List discount				10.00%	
Total				\$ 8,414.01	

Special nett items					
No.	Parts description	QTY	UNIT PRICE	AMOUNT	
1	Tailgate inner trim clips	10	\$ 4.50	\$ 45.00	X
2	Taillamp clips	6	\$ 4.50	\$ 27.00	X
3	Rear bumper clips	10	\$ 4.50	\$ 45.00	X
4	End panel top trim clips	6	\$ 4.50	\$ 27.00	X
5	End panel bottom trim clips	6	\$ 4.50	\$ 27.00	X
6	End panel sealant	1	\$ 100.00	\$ 100.00	X
7	Reverse sensor	1	\$ 280.00	\$ 280.00	200.00
8	Reverse camera	1	\$ 450.00	\$ 450.00	X
9	Rear licence plate & frame	1	\$ 55.00	\$ 55.00	45.00
10	Rear windscreen sealant	1	\$ 100.00	\$ 100.00	X
11	Rear fender inner trim clips	12	\$ 4.50	\$ 54.00	X
12	Rear floor panel sealant	1	\$ 100.00	\$ 100.00	X
13	Sundries	1	\$ 50.00	\$ 50.00	X
Total				\$ 1,360.00	

Labour				
No.	Description	Work unit	Amount	
1	To dismantle / renew the accident damaged portion. To panel beat, reshape, straighten, orientate and align repair / replacement parts.	6	\$ 1,200.00	350
2	To disconnect rear wire harness of electrical components to facilitate repairs, reconnect and check functions including taillamp lightings.	0.25	\$ 50.00	150
3	To remove, refit tailgate components to replace tailgate, check and re-adjust close gap, alignment and water seepage.	0.5	\$ 100.00	X
4	To remove and refit rear windscreen to facilitate repair work.	0.75	\$ 150.00	X
5	Supply spray paint material and necessary items to respray tailgate, rear bumper, end panel and other affected area / panel.	6	\$ 1,200.00	400
6	To rust proof all affected portions after repair.	0.5	\$ 100.00	X
Total labour			\$ 2,800.00	

LKK Auto Consultants hence notify the Repairer of the following:	Estimate Grand Total	\$ 12,574.01
--	----------------------	--------------

- To resurvey before/after spray painting
- To display damaged part(s) during resurvey
- Parts prices are subject to confirmation
- Third party survey is on a "Without Prejudice" basis
- No illegal modification(s) is allowed
- Supplementary item(s) must be resurveyed and is subject to final approval from Insurance Company

Acknowledged by Repairer

Signature:

Date:



LKK Auto Consultants Pte Ltd

51 Ubi Ave 1 #01-25 Paya Ubi Industrial Park, Singapore 408933

TEL: 6256 3561 FAX: 6256 4315

Reg. No: 199607198R GST Reg. No. 19-9607198-R

Affiliated to Federation Internationale Des Experts En Automobile				
AUTO & GENERAL INSURANCE (S) PL			Ref : CS/AGI20000852/Ksd3n2	
(BUDGET DIRECT INSURANCE) 190 CLEMENCEAU AVENUE #03-01 SINGAPORE SHOPPING CENTRESINGAPORE 239924			Date : 12-03-2020	
			Code : AGI	
1. Policy Particulars :- THIRD PARTY CLAIM				
Insured Veh.	SJT 2685L	Veh. Inspected	SKA 1835R	
Policy No.		Coverage (\$)	0.00	
Claim No.	C10005231	Excess (\$)	0.00	
Assign From	IVY RATILLA	Assign Date	14/01/2020	
2. Vehicle Particulars & Condition				
Make & Model	KIA SOUL (A)	c.c	1591	
Engine No.	HIDDEN	Year of Reg.	2011	
Chassis No.	KNAJT811MB7241313	Colour	WHITE	
Odometer	170450	Steering	IN ORDER	
Brakes	IN ORDER	Modification	STANDARD ALLOY RIM	
General	GOOD			
3. Conditions of Tyres				
	Size	Make	Balance	
R/H Front Tyre	225/45 R18	FIREMAX	8 mm	
L/H Front Tyre	225/45 R18	FIREMAX	8 mm	
R/H Rear Tyre	225/45 R18	ROADSTONE	5 mm	
L/H Rear Tyre	225/45 R18	ROADSTONE	5 mm	
4. Description of Damages				
THE VEHICLE SUSTAINED DAMAGES AT THE REAR PORTION. DAMAGES SEE DETAILS.				
5. General Information				
Accident Date	11/01/2020	Inspection Date	14/01/2020	
Survey held at	THIAM HENG HUAT PTE LTD 176 SIN MING DRIVE #05-14 SINGAPORE 575721			
5a. Remarks				
A)THE INSPECTION WAS CONDUCTED ON A"WITHOUT PREJUDICE" BASIS. B)IN ACCORDANCE TO YOUR INSTRUCTIONS, WE HAVE NOT AUTHORISED REPAIRS.				
5b. Estimate Days of Repair				
ESTIMATED NORMAL PERIOD FOR REPAIR:		3 Working Days		



LKK Auto Consultants Pte Ltd

51 Ubi Ave 1 #01-25 Paya Ubi Industrial Park, Singapore 408933

TEL: 6256 3561 FAX: 6256 4315

Reg. No: 199607198R GST Reg. No. 19-9607198-R

Page No.:1 of 3

ADJUSTMENT ON REPAIR COST FOR VEHICLE NO. SKA 1835R

Qty	Description of Parts	Condition	Estimate By Workshop (\$)	Our Adjusted (\$)
	REPLACEMENT OF PARTS			
1	TAILGATE	TO REPAIR SEE LABOUR	992.30	-
1	TAILGATE "KIA" LOGO	NOT NECESSARY	89.00	-
1	TAILGATE "SOUL" EMBLEM	NOT NECESSARY	82.00	-
1	TAILGATE "C&C" EMBLEM	NOT NECESSARY	93.00	-
1	TAILGATE WINDSCREEN MOULDING	NOT NECESSARY	180.00	-
1	TAILGATE WINDSCREEN INNER SEAL	NOT NECESSARY	78.00	-
1	TAILGATE OUTER GARNISH	SERVICEABLE	218.00	-
1	TAILGATE INNER TRIM BOARD	SERVICEABLE	361.60	-
1	TAILGATE INNER LOCK	TO REPAIR SEE LABOUR	254.00	-
2	REAR LICENCE PLATE LAMP @\$58.00	SERVICEABLE	116.00	-
2	TAILLAMP @\$521.00	SERVICEABLE	1,042.00	-
2	TAILLAMP RIM GARNISH @\$49.00	SERVICEABLE	98.00	-
1	REAR BUMPER	CRACKED	626.00	626.00
2	REAR BUMPER SIDE RETAINER @\$80.00	SERVICEABLE	160.00	-
2	REAR BUMPER ATTACHMENT RETAINER @\$60.00	SERVICEABLE	120.00	-
2	REAR BUMPER SIDE REFLECTOR @\$130.00	SERVICEABLE	260.00	-
1	REAR BUMPER SPONGE	SERVICEABLE	210.00	-
1	REAR BUMPER LOWER	DENTED / CUT	442.00	442.00
1	REAR BUMPER REINFORCEMENT	CRACKED	455.00	455.00
1	END PANEL	TO REPAIR SEE LABOUR	423.00	-
1	END PANEL TOP TRIM	SERVICEABLE	219.00	-
1	END PANEL BOTTOM TRIM	SERVICEABLE	179.00	-
1	REAR FLOOR PANEL	TO REPAIR SEE LABOUR	605.00	-
2	REAR FENDER INNER TRIM @\$396.00	SERVICEABLE	792.00	-
1	TOOLS COMPARTMENT TOP BOARD	SERVICEABLE	414.00	-
1	TOOLS HOLDER SPONGE	SERVICEABLE	165.00	-
2	TAILGATE DAMPER @\$175.00	SERVICEABLE	350.00	-
1	TAILGATE INNER LOCK STRIKER	TO REPAIR SEE LABOUR	89.00	-
2	TAILGATE HINGE @\$118.00	TO REPAIR SEE LABOUR	236.00	-

Report Ref No. CS/AGI20000852/Ksd3n2



LKK Auto Consultants Pte Ltd

51 Ubi Ave 1 #01-25 Paya Ubi Industrial Park, Singapore 408933

TEL: 6256 3561 FAX: 6256 4315

Reg. No: 199607198R GST Reg. No. 19-9607198-R

Page No.:2 of 3

Qty	Description of Parts	Condition	Estimate By Workshop (\$)	Our Adjusted (\$)
	LESS 10% DISCOUNT		-934.89	-152.30
			8,414.01	1,370.70
	<u>SPECIAL NETT ITEMS</u>			
10	TAILGATE INNER TRIM CLIPS @\$4.50 (SN)	NOT NECESSARY	45.00	-
6	TAILLAMP CLIPS @\$4.50 (SN)	NOT NECESSARY	27.00	-
10	REAR BUMPER CLIPS @\$4.50 (SN)	NECESSARY	45.00	45.00
6	END PANEL TOP TRIM CLIPS @\$4.50 (SN)	NOT NECESSARY	27.00	-
6	END PANEL BOTTOM TRIM CLIPS @\$4.50 (SN)	NOT NECESSARY	27.00	-
1	END PANEL SEALANT (SN)	NOT NECESSARY	100.00	-
1	REVERSE SENSOR (SN)	SHORTED	280.00	200.00
1	REVERSE CAMERA (SN)	SERVICEABLE	450.00	-
1	REAR LICENCE PLATE & FRAME (SN)	DENTED	55.00	45.00
1	REAR WINDSCREEN SEALANT (SN)	NOT NECESSARY	100.00	-
12	REAR FENDER INNER TRIM CLIPS @\$4.50 (SN)	NOT NECESSARY	54.00	-
1	REAR FLOOR PANEL SEALANT (SN)	NOT NECESSARY	100.00	-
1	SUNDRIES (SN)	NOT NECESSARY	50.00	-
			1,360.00	290.00
	<u>LABOUR</u>			
	TO DISMANTLE/RENEW THE ACCIDENT DAMAGED PORTION.TO PANEL BEAT,RESHAPE, ORIENTATE AND ALIGN REPAIR/REPLACEMENT PARTS.INCLUSIVE OF THE REPAIR OF TAILGATE, TAILGATE INNER LOCK, END PANEL, REAR FLOOR PANEL, TAILGATE INNER LOCK STRIKER AND TAILGATE HINGE.		1,200.00	350.00
	TO DISCONNECT REAR WIRE HARNESS OF ELECTRICAL COMPONENTS TO FACILITATE REPAIRS, RECONNECT AND CHECK FUNCTIONS INCLUDING TAILLAMP LIGHTINGS.		50.00	15.00
	TO REMOVE,REFIT TAILGATE COMPONENTS TO REPLACE TAILGATE,CHECK AND RE-ADJUST CLOSE GAP,ALIGNMENT AND WATER SEEPAGE.	NOT NECESSARY	100.00	-
	TO REMOVE AND REFIT REAR WINDSCREEN TO FACILITATE REPAIR WORK.	NOT NECESSARY	150.00	-
	SUPPLY SPRAY PAINT MATERIAL AND NECESSARY ITEMS TO RESPRAY TAILGATE,REAR BUMPER,END PANEL AND OTHER AFFECTED AREA/PANEL.		1,200.00	400.00
	TO RUST PROOF ALL AFFECTED PORTIONS AFTER REPAIR.	NOT NECESSARY	100.00	-
			2,800.00	765.00

Report Ref No. CS/AGI20000852/Ksd3n2



GRAND TOTAL		12,574.01	2,425.70
RECOMMENDED COST OF LUMP SUM REPAIRS (TO ITS PRE-ACCIDENT CONDITION)			1,950.00

Report Ref No. CS/AGI20000852/Ksd3n2

KONG SENG CHEONG

Licensed Appraiser

DISCLAIMER OF LIABILITY TO THIRD PARTIES:- This Report is made solely for the use and benefit of the Client named on the front page of this Report.

No liability of responsibility whatsoever, in contract or tort, is accepted to any third party who may rely on the Report wholly or in part. Any third party acting or relying on this Report, in whole or in part, does so at his or her own risk.