

ASS. REC. BY:

REF:

CS<sup>3</sup>/FWD20000848/QSF3

Special Instruction:

Surveyor: Sun Pin

ASSIGNMENT (Office)

From (Person): Vanessa Chan

of FWD

Date/Time: 14. Jun. 2020 10.29am

Estimated Cost:

Bill to:

OD TP/WS/TP RES/OD RES/EVA/INV/MV/CS

To Inspect Vehicle No:

FBE 8353D

Insured:

SJW 3449E

at Workshop m/s

M2 Garage

Tel:

86186758 / 87890224

of

61 woodlands Ind. Park E9 Premier 9S #01-17

Policy No:

Claim No: 1202000001939/JL

Sum Insured:

Excess:

Make of Veh:

D.O.A. 5.5.2019

(Client's Record)

CA / REV / REP. / REV 24 HRS

H.O.D. Endorsement:

Date/Time: 14.1. 11.49a.m

Person Contacted:

Yusof Lita

Vehicle IN/OUT

Date/Time	Action/Instruction ( X ) Estimate Inspection - BLK 528 Woodland Drive 14
	FBE 8353D - CI/TPD 14012334/NC DOA - 05/05/2019
	SJW 3449E - CI/TPD 14011242/PC DOA - 05/05/2019
	In
17/11/2020 - 4.48pm	called M2 Garage and talked to Mr. Alan, he informed that owner decided to sold the bike.

ASS. REC. BY: Sun Pin

REF:

## ASSIGNMENT

From: \_\_\_\_\_ Date: \_\_\_\_\_

Estimated Cost: \_\_\_\_\_

OD / TP / WS / TP RES / OD RES / EVA / INV / MV

To Inspect Vehicle No: \_\_\_\_\_

at Workshop m/s \_\_\_\_\_

of \_\_\_\_\_

Insured: \_\_\_\_\_

Policy No. \_\_\_\_\_

Claims No. \_\_\_\_\_

Sum Insured: \_\_\_\_\_

Excess: \_\_\_\_\_

(Client's Record)

Make of Veh: \_\_\_\_\_

(Policy Condition)

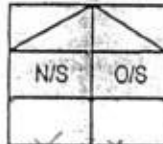
Remark: The veh had commenced its  
repair at the time of inspection.

Bal. or Market Value: \_\_\_\_\_

IDAC Accident Rpt: \_\_\_\_\_ Consistent? : Yes or No

GIA / PR Seen: \_\_\_\_\_ Consistent? : Yes or No

Est. Repairs: \_\_\_\_\_ days Res.: Yes or No

Lum Sum: \_\_\_\_\_ % 3 Val.: Yes or No

CA / REV / REP. / 24 HRS

Date: \_\_\_\_\_ Person Contacted: \_\_\_\_\_

Vehicle: IN / OUT

Veh No: FBE835JD Yr Regn: 30/04/2016

Type: M.Car / M.Cycle / Bus / Van / Lorry / Taxi / Prime Mover /

Truck / Trailer or

Make: Yamaha X-1R c.c. 135Colour: Red A/C: Insured / Std / NI / NASp. Reading: 55824 T/Radio: Insured / Std / NI / NA

Eng/No: \_\_\_\_\_

C/No: 453304105

Gen. Cond: Good / Fair / Poor / Burnt

Steering: Inorder / Jammed / Leaked / Burnt or

Brake: Inorder / Jammed / Leaked / Burnt or

Modl: Nil / S/Rim / STD A/Rim or

Tyre Size: F: 80/90 R17R: 80/90 R17BS / DUN / EXNOVA / GY / FS / LIZA / MIC / OHTSU / PIR / SUMI /  
TOYO / YOKO or

Front

Rear

R/Bal. 5 mmR/Bal. 5 mmL/Bal. 5 mmL/Bal. 5 mmD.O.A. 05/05/2019D.O.I. 14/01/2020

Survey held at \_\_\_\_\_

Des. of Damages: Frt / Rear / O/S / N/S / U/C / Rooftop or

The U/C / Chassis frame / Body Structure affected due to collision.

Date / Time Action / Instruction

Pending GIA Report and Police Report

MV: 2,000

Repair days - 2 day

RECEIVED 20 JAN 2020

Repair Range:  
1K - 2K

Date/Time, File, Pass to?

20/01/20

1)

Type 4

Date/Time, File Return to?

2)

☐ : Prell. Report☐ : Final ReportDays Of Repair: 2

Resurvey No. of Trip: \_\_\_\_\_

Survey Fee:

Transportation:

S + RS \$

Photos

Others

TOTAL

Add Fee: ☐ : Site Insp (\$)☐ : Interview (\$)☐ : Tech. Invs (\$)☐ : Weekend (\$)Rep. Form: PRS

Lump Sum / L.E.I. (\$)

**Nivitha (LKK Auto)**

---

**From:** josey.loh@fwd.com  
**Sent:** Friday, 17 January 2020 4:01 PM  
**To:** admin-d@lkkauto.com; assignments@lkkauto.com  
**Cc:** motorclaims.sg@fwd.com; sur@lkkauto.com  
**Subject:** FW: ACCIDENT INVOLVING FBE8353D & SJW3449E ON 5/5/2019 ALONG SLE Our Ref: 1202000001939/JL

Hi Nivitha,

Refer to the email below.

Please arrange survey with TP.

Thank you.

Regards,  
Josey

---

**From:** Karen Diong [mailto:karen@hoh.com.sg]  
**Sent:** Friday, 17 January 2020 3:53 PM  
**To:** Venessa Chan - SGUser; Clara Li Zirong - SGUser  
**Cc:** Josey Loh Kah Wai - SGUser; Motor Claims SG - SG Common  
**Subject:** RE: ACCIDENT INVOLVING FBE8353D & SJW3449E ON 5/5/2019 ALONG SLE Our Ref: 1202000001939/JL

Dear Vanessa,

**BIKE OWNER: YUSOF BIN BACHOK – FBE8353D**

We refer to the above matter.

Our client has appointed the workshop, M2 Garage Pte Ltd to handle the motorbike FBE8353D damage and we would like to inform your goodselves that you may contact the workshop to arrangement for the inspection of our client's motorcycle, details of which are as follows:

**Venue:** M2 Garage Pte Ltd  
**Address:** 61 Woodlands Industrial Park E9,  
Premier 9S #01-17, (S) 757047  
**Contact:** Mr. Chong Wei Min (Tel: 8332 6632)

Thank you.

Yours faithfully,  
Karen Diong  
Para-Legal (Yishun Branch)

**HOH** 何进才律师馆  
LAW CORPORATION

Block 934 Yishun Central 1,  
#03-53 (S) 760934.  
DID : (65) 6852 2345  
Fax : (65) 6755 8308

*"Information in this message is confidential and may be legally privileged. It is intended solely for the person to whom it is addressed. Any review, dissemination or other use of, or commencement of any action in reliance upon this information by persons other than the intended recipient is prohibited. If you are not the intended recipient, please notify the sender and delete the message and any other record of it from your system immediately."*

*\*Important Note to Clients:*

There has been a spate of email scams in financial transactions. Please take note that if you receive any request from our lawyers or staff to transfer funds or payment by any electronic means (eg. via telegraphic transfer "TT" or internet bank transfer etc), you are to give us a call to check with us first before proceeding with the transfer. Thank you.

**ATTENTION:**

The email and any attachments transmitted with it are private and confidential and intended solely for the use of the individual or entity to whom they are addressed. If you have received this email in error, please notify the sender immediately and delete this email and any attachments from your system. You should not use, disclose, copy or store this email and any attachments.

Messages and attachments are scanned for all viruses known. However, you are advised that you open any attachments at your own risk. If this message contains password-protected attachments, the files have NOT been scanned for viruses by our mail domain. Please always scan for viruses before opening any attachments.

**Nivitha (LKK Auto)**

---

**From:** venessa.chan@fwd.com  
**Sent:** Tuesday, 14 January 2020 10:29 AM  
**To:** 'admin-d@lkkauto.com'; 'admin-a@lkkauto.com'  
**Cc:** clara.li@fwd.com; josey.loh@fwd.com; motorclaims.sg@fwd.com  
**Subject:** ACCIDENT INVOLVING FBE8353D & SJW3449E ON 5/5/2019 ALONG SLE Our Ref: 1202000001939/JL  
**Attachments:** PRI - HOH LAW CORPORATION.pdf

Dear Nivitha,

Please refer to the email below and liaise with TP repairer for PRS.

Please create the case in Merimen & our insured has yet to report.

Kindly upload all correspondence emails/documents sent to you into Merimen.

Thank you.

Best Regards,

Venessa Chan

Administrative Assistant, Claims



FWD Singapore Pte. Ltd.

6 Temasek Boulevard, #18-01 Suntec Tower Four, Singapore 038986

E [venessa.chan@fwd.com](mailto:venessa.chan@fwd.com)

W [www.fwd.com.sg](http://www.fwd.com.sg)

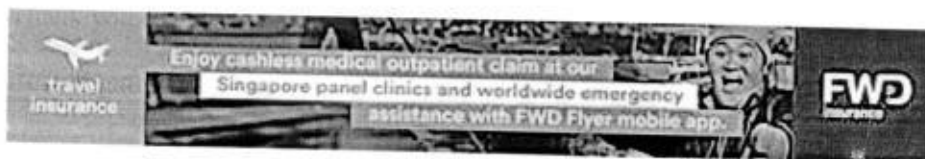

**From:** Venessa Chan - SGUser

**Sent:** Tuesday, January 14, 2020 10:27 AM

**To:** 'Karen Diong'; Clara Li Zirong - SGUser; Colin Tay

**Cc:** Sherlyn Lim; Josey Loh Kah Wai - SGUser; Motor Claims SG - SG Common

**Subject:** ACCIDENT INVOLVING FBE8353D & SJW3449E ON 5/5/2019 ALONG SLE Our Ref: 1202000001939/JL

Hi Karen,

Thank you for your selection of LKK Auto Consultants.  
We will proceed to assign survey.

Thank you.

Best Regards,

Venessa Chan

Administrative Assistant, Claims



FWD Singapore Pte. Ltd.

6 Temasek Boulevard, #18-01 Suntec Tower Four, Singapore 038986

E [venessa.chan@fwd.com](mailto:venessa.chan@fwd.com)

W [www.fwd.com.sg](http://www.fwd.com.sg)

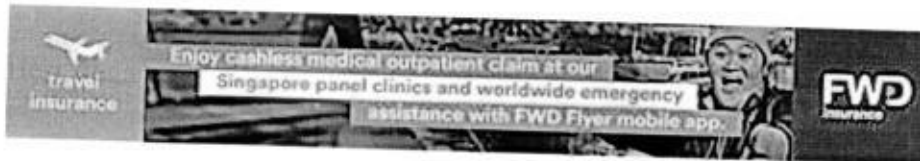

**From:** Karen Diong [<mailto:karen@hoh.com.sg>]

**Sent:** Tuesday, January 14, 2020 9:17 AM

**To:** Clara Li Zirong - SGUser; Venessa Chan - SGUser; Colin Tay

**Cc:** Sherlyn Lim; Josey Loh Kah Wai - SGUser; Motor Claims SG - SG Common

**Subject:** RE: ACCIDENT INVOLVING FBE8353D & SJW3449E ON 5/5/2019 ALONG SLE Our Ref: 1202000001939/JL

Dear Clara,

Thank you for your emails dated 9<sup>th</sup> and 13<sup>th</sup> January 2020.

Please arrange for **LKK AUTO CONSULTANTS PTE LTD** to conduct the pre-repair survey. Thank you.

Yours faithfully,

Karen Diong

Para-Legal (Yishun Branch)

**H O H** 何进才 律师 馆  
LAW CORPORATION

Block 934 Yishun Central 1,

#03-53 (S) 760934.

DID : (65) 6852 2345

Fax : (65) 6755 8308

*"Information in this message is confidential and may be legally privileged. It is intended solely for the person to whom it is addressed. Any review, dissemination or other use of, or commencement of any action in reliance upon this information by persons other than the intended recipient is prohibited. If you are not the intended recipient, please notify the sender and delete the message and any other record of it from your system immediately."*

*\*Important Note to Clients:*

There has been a spate of email scams in financial transactions. Please take note that if you receive any request from our lawyers or staff to transfer funds or payment by any electronic means (eg. via telegraphic transfer "TT" or internet bank transfer etc), you are to give us a call to check with us first before proceeding with the transfer. Thank you.

**From:** [clara.li@fwd.com](mailto:clara.li@fwd.com) <[clara.li@fwd.com](mailto:clara.li@fwd.com)>

**Sent:** Monday, 13 January 2020 9:28 PM

**To:** [venessa.chan@fwd.com](mailto:venessa.chan@fwd.com); Colin Tay <[colin@hoh.com.sg](mailto:colin@hoh.com.sg)>

**Cc:** Sherlyn Lim <[sherlyn@hoh.com.sg](mailto:sherlyn@hoh.com.sg)>; Karen Diong <[karen@hoh.com.sg](mailto:karen@hoh.com.sg)>; [josey.loh@fwd.com](mailto:josey.loh@fwd.com);

[motorclaims.sg@fwd.com](mailto:motorclaims.sg@fwd.com)

**Subject:** RE: ACCIDENT INVOLVING FBE8353D & SJW3449E ON 5/5/2019 ALONG SLE Our Ref: 1202000001939/JL

Hi Colin & Karen,

Please let us hear from you.

If we do not hear from you by 13/01/2020, we will proceed to appoint our surveyor to conduct the PRS and reserve our rights for re-inspection.

Thank you.

Kind Regards,

Clara Li



**FWD Singapore Pte. Ltd.**

6 Temasek Boulevard, #18-01 Suntec Tower Four, Singapore 038986

T (65) 6727 5722

E [clara.li@fwd.com](mailto:clara.li@fwd.com)

W [fwd.com.sg](http://fwd.com.sg)

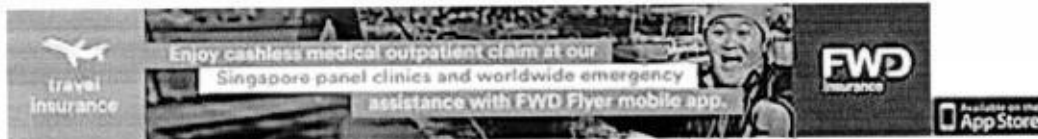

**From:** Venessa Chan - SGUser

**Sent:** Thursday, 9 January 2020 9:31 AM

**To:** Colin Tay

**Cc:** Sherlyn Lim; Karen Diong; Josey Loh Kah Wai - SGUser; Clara Li Zirong - SGUser

**Subject:** ACCIDENT INVOLVING FBE8353D & SJW3449E ON 5/5/2019 ALONG SLE Our Ref: 1202000001939/JL

WITHOUT PREJUDICE

Dear Colin/Karen,

Please assist to provide us your insured's police report/GIA report as our insured has yet to report.

Meanwhile, refer to your email dated on 07.01.2020 of the PRI Notice of your client's vehicle FBE9353D;

Please find our panel surveyors as follows: -

1. LKK AUTO CONSULTANTS PTE LTD
2. INFINITI APPRAISAL SERVICE
3. AJAX INSPECTION SERVICES PTE LTD
4. RT APPRAISAL PTE LTD

If you are not agreeable to any of the above, we reserve our rights to request for pre-repair inspection of your client's vehicle.

We look forward to receiving your reply.

Thank you.

\*Please note that contents of this email should not be construed as any admission of liability on the part of our insured and/or insurers. We hereby maintain full reservation of rights and all defences available to us.

**\*Please note that we do not accept fax. Hence, please send in any correspondences related to Motor Claims via e-mail to [motorclaims.sg@fwd.com](mailto:motorclaims.sg@fwd.com).**

Best Regards,

Venessa Chan

Administrative Assistant, Claims



FWD Singapore Pte. Ltd.

6 Temasek Boulevard, #18-01 Suntec Tower Four, Singapore 038986

E [venessa.chan@fwd.com](mailto:venessa.chan@fwd.com)

W [www.fwd.com.sg](http://www.fwd.com.sg)

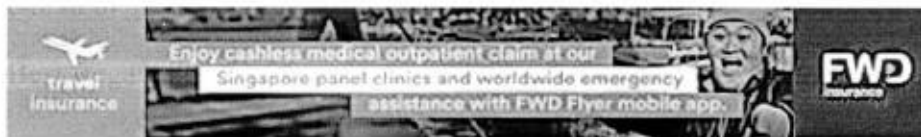

**From:** Colin Tay [<mailto:colin@hoh.com.sg>]

**Sent:** Thursday, January 9, 2020 9:15 AM

**To:** Venessa Chan - SGUser

**Cc:** Sherlyn Lim; Karen Diong

**Subject:** ACCIDENT INVOLVING FBE8353D & SJW3449E ON 5/5/2019 ALONG SLE

Your ref: SJW3449E

Our ref: SL20190080690PI

Dear Ms. Chan,

As requested, the attachment that was referred to in the email of 8<sup>th</sup> January 2020.

Yours sincerely,

Colin  
Paralegal  
DID 6852 2346  
Hoh Law Corporation

*"Information in this message is confidential and may be legally privileged. It is intended solely for the person to whom it is addressed. Any review, dissemination or other use of, or commencement of any action in reliance upon this information by persons other than the intended recipient is prohibited. If you are not the intended recipient, please notify the sender and delete the message and any other record of it from your system immediately."*

**Important Note to Clients:**



*There has been a spate of email scams in financial transactions. Please take note that if you receive any request from our lawyers or staff to transfer funds or payment by any electronic means (eg. via telegraphic transfer "TT" or internet bank transfer etc), you are to give us a call to check with us first before proceeding with the transfer. Thank you.*

ATTENTION:

The email and any attachments transmitted with it are private and confidential and intended solely for the use of the individual or entity to whom they are addressed. If you have received this email in error, please notify the sender immediately and delete this email and any attachments from your system. You should not use, disclose, copy or store this email and any attachments.

Messages and attachments are scanned for all viruses known. However, you are advised that you open any attachments at your own risk. If this message contains password-protected attachments, the files have NOT been scanned for viruses by our mail domain. Please always scan for viruses before opening any attachments.

ATTENTION:

The email and any attachments transmitted with it are private and confidential and intended solely for the use of the individual or entity to whom they are addressed. If you have received this email in error, please notify the sender immediately and delete this email and any attachments from your system. You should not use, disclose, copy or store this email and any attachments.

Messages and attachments are scanned for all viruses known. However, you are advised that you open any attachments at your own risk. If this message contains password-protected attachments, the files have NOT been scanned for viruses by our mail domain. Please always scan for viruses before opening any attachments.

# HOH 何进才律师馆 LAW CORPORATION

COMPANY REGISTRATION NO : 200302898Z  
ADVOCATES & SOLICITORS  
NOTARIES PUBLIC  
COMMISSIONERS FOR OATHS  
TRADE MARK AGENTS

BLK 934 #03-53  
YISHUN CENTRAL 1  
SINGAPORE 760934

## DIRECTORS

HOH CHIN CHA  
N SRINIVASAN

何进才  
万路

CHAI MOON WEI

蔡梦薇

TEL : 6852 2340  
FAX : 6755 8308

## ASSOCIATE DIRECTORS

NEO KEE HENG MARGARET  
HAN HEAN JUAN MICHAEL  
YEOW TIN TIN MARGARET

梁棋香  
韩天元  
姚婷婷

BELINDER KAUR NIJAR  
HARVINDARJIT SINGH BATH

珀康达  
郝文

WRITER DID : 6852 2343  
SECRETARY DID : 6852 2345 (Ms. Karen)

## ASSOCIATES

JOGESH K DOSHI  
TEOH SEOK WEI  
JOSEPH TAN JIANHONG  
JAMIE NEO JIE MIN  
RACHEL LAM YI WEN  
PANG KHIN WEE  
VM VIDITHYA  
JOEL HENG ZHEN YUAN

佐葛  
张淑薇  
陈建宏  
梁洁敏  
林佩文  
彭勤为  
魏迪雅  
王振源

HO KIN ONN  
SHERLYN LIM FANG HUI  
BRYAN LIM WEN YANG  
JOLEEN WONG YING  
DZULEMYRL BIN BACHOK  
HOH YING JIA MICHELLE  
PHOEBE WONG YEN QING  
PHYLLIS WONG SHI TING

何坚安  
林芳慧  
林文阳  
黄瑛  
祝恩瑞  
何颖佳  
王燕晴  
王施婷

WRITER EMAIL : sherlyn@hoh.com.sg  
E-MAIL : law@hoh.com.sg

Please send all correspondences, documents and facsimile transmissions to the abovementioned Office. Facsimile numbers are not for service of Court documents

Your Ref: SJW3449E – request for PRI  
Our Ref: SL2019-008-0690PI.yen

8<sup>th</sup> January 2020

**FWD Singapore Pte. Ltd.**  
6 Temasek Boulevard,  
#18-01 Suntec Tower Four,  
Singapore 038986.

By email only: motorclaims.sg@fwd.com

Dear Sirs,

**CLAIMANT: YUSOF BIN BACHOK (NRIC NO: SXXXX918F)**  
**ACCIDENT INVOLVING FBE8353D & SJW3449E ON 5/5/2019 ALONG SLE**

We refer to the above matter and we act for Mr. Yusof Bin Bachok.

As a result of the accident, our client was injured and his motorcycle has been damaged and before our client proceed to repair the damage, please let us know **within 2 working days** of your receipt of this notice whether you would like to conduct a pre-repair inspection of our client's vehicle no. FBE8353D.

Please be informed that the said vehicle can be inspected at:

Venue: **At owner's residence (carpark)**  
Address: Blk 528 Woodlands Drive 14,  
Singapore 730528  
Contact: 86186758 (Mr. Yusof – Malay speaking)

If we do not receive any reply from you within the stipulated timeline, our client shall proceed to repair the motor vehicle without further reference to you.

Yours faithfully,



Sherlyn Lim  
**HOH LAW CORPORATION**

# HOH 何进才律师馆 LAW CORPORATION

COMPANY REGISTRATION NO : 200302898Z  
ADVOCATES & SOLICITORS  
NOTARIES PUBLIC  
COMMISSIONERS FOR OATHS  
TRADE MARK AGENTS

BLK 934 #03-53  
YISHUN CENTRAL 1  
SINGAPORE 760934

## DIRECTORS

HOH CHIN CHA  
N SRINIVASAN

何进才  
万胜

CHAI MOON WEI

蔡梦薇

TEL : 6852 2340  
FAX : 6755 6308

## ASSOCIATE DIRECTORS

NEO KEE HENG MARGARET  
HAN HEAN JUAN MICHAEL  
YEOW TIN TIN MARGARET

梁棋香  
韩天元  
姚婷婷

BELINDER KAUR NIJAR  
HARVINDARJIT SINGH BATH

珀琳达  
蔡文

WRITER DID : 6852 2343  
SECRETARY DID : 6852 2345 (Ms. Karen)

## ASSOCIATES

JOGESH K DOSHI  
TEOH SEOK WEI  
JOSEPH TAN JIANHONG  
JAMIE NEO JIE MIN  
RACHEL LAM YI WEN  
PANG KHIN WEE  
VM VIDITHYA  
JOEL HENG ZHEN YUAN

佐哥  
张淑薇  
陈建宏  
梁洁敏  
林依文  
彭勤为  
魏进雅  
王振源

HO KIN ONN  
SHERLYN LIM FANG HUI  
BRYAN LIM WEN YANG  
JOLEEN WONG YING  
DZULEMYL BIN BACHOK  
HOH YING JIA MICHELLE  
PHOEBE WONG YEN QING  
PHYLLIS WONG SHI TING

何华安  
林芳洁  
林文阳  
吴瑛  
祝恩瑞  
何颖佳  
王蔚晴  
王施婷

WRITER EMAIL : [sherlyn@hoh.com.sg](mailto:sherlyn@hoh.com.sg)  
E-MAIL : [law@hoh.com.sg](mailto:law@hoh.com.sg)

Please send all correspondences, documents and facsimile transmissions to the abovementioned Office. Facsimile numbers are not for service of Court documents.

Your Ref: SJW3449E – request for PRI  
Our Ref: SL2019-008-0690PI.yen

8<sup>th</sup> January 2020

## FWD Singapore Pte. Ltd.

6 Temasek Boulevard,  
#18-01 Suntec Tower Four,  
Singapore 038986.

By email only: [motorclaims.sg@fwd.com](mailto:motorclaims.sg@fwd.com)

Dear Sirs,

**CLAIMANT: YUSOF BIN BACHOK (NRIC NO: SXXXX918F)**  
**ACCIDENT INVOLVING FBE8353D & SJW3449E ON 5/5/2019 ALONG SLE**

We refer to the above matter and we act for Mr. Yusof Bin Bachok.

As a result of the accident, our client was injured and his motorcycle has been damaged and before our client proceed to repair the damage, please let us know **within 2 working days** of your receipt of this notice whether you would like to conduct a pre-repair inspection of our client's vehicle no. FBE8353D.

Please be informed that the said vehicle can be inspected at:

Venue: **At owner's residence (carpark)**  
Address: Blk 528 Woodlands Drive 14,  
Singapore 730528  
Contact: 86186758 (Mr. Yusof – Malay speaking)

If we do not receive any reply from you within the stipulated timeline, our client shall proceed to repair the motor vehicle without further reference to you.

Yours faithfully,



Sherlyn Lim

HOH LAW CORPORATION

## SINGAPORE ACCIDENT STATEMENT

### IMPORTANT NOTICE

1. Please report correctly the details of the accident to speed up the claims process.
2. This Form must be completed by the Policyholder and/or the Authorised Driver.
3. Information provided must be as truthful and accurate as possible. Any wilful misrepresentation or withholding of material facts may allow insurance companies to repudiate policy liability.
4. The issue and acceptance of this Form by insurance companies is not an admission of policy liability on the part of the insurance companies.
5. Any false reporting may be referred to the Police for investigation.
6. This report will be forwarded by the insurers of the GIA Records Management Centre established by the General Insurance Association of Singapore (GIA) for archiving and that copies of this report will, for a fee, be made available upon application by interested parties.
7. By the lodgement of this report to the insurers, you hereby consent to the archiving of this report at the centre and to copies of the report being made available aforesaid.

### ACCIDENT STATEMENT

Date Of Report	17/01/2020 09:06
Date Of Accident	05/05/2019 08:00
Exact Location Of Accident	SELETAR EXPRESSWAY BEFORE EXIT 3 LENTOR AVE
Country/State of Loss	SINGAPORE

### DETAILS OF OWN VEHICLE

Vehicle Registration Number	FBE8353D
<b>Insured/Policyholder</b>	
Name Of Registered Owner	YUSOF BIN BACHOK
NRIC No	SXXXX918F
Email Address	IMRAN08LITA24@GMAIL.COM
Mobile Phone No	(LOCAL) +65-86186758
Alternative Phone No	OTHERS-86186758

### Vehicle Particulars

Manufacturer	YAMAHA
Model	135CC
Exact Purpose for which vehicle was being used at time of accident	PRIVATE USE
Are you claiming under your own insurance policy for repair to your vehicle?	NO
If No, Please state action to be taken	THIRD PARTY
Vehicle Category	MOTORCYCLE

### Insurance Company

Name of Insurance Company	MSIG INSURANCE (SINGAPORE) PTE. LTD.
Type Of Coverage	THIRD PARTY
Fleet Policy	NO
Policy Number	MSD/VMT/18-388923-CA
Cover Note Number	

### Driver

Name of Driver	YUSOF BIN BACHOK
NRIC No	SXXXX918F
Date Of Birth	11/07/1949
Occupation	INDOOR
Date Of Driving Pass	31/08/1978
Driving Experience	40 YEARS AND 8 MONTHS
Gender	MALE
Mobile Number	(LOCAL) +65-86186758
Fax Number	
Contact Number	OTHERS 86186758

Address	BLK 528 WOODLANDS DRIVE 14 #01-523
Postcode	730528
Was driver an employee of the Insured's Company	NO
If No, Relationship of the Driver with the Insured	OWNER
Vehicle Registration Number of Driver's Own Vehicle	-
	-
	-
Insurance Company of Driver's Own Vehicle	-
	-
	-

#### General Information of the Accident

Type Of Accident	HIT AND RUN / VANDALISM / DAMAGED WHILST PARKED
Weather Conditions	CLEAR
Road Surface	DRY

#### Other Information

Was any foreign vehicle involved in this accident?	NO
Number of vehicles (including own vehicle) involved in the accident	2
Was any body injured in the Accident?	YES
Was any injured conveyed to hospital by ambulance?	YES
Was any other material or property damaged?	YES
I have been approached by unknown person(s) soliciting/offering accident claims assistance.	NO
Number of Passengers (Including Driver)	2
Passenger 1	NAME: : SRI KUNDARIATI (F796040N) GENDER: : FEMALE

#### Details of Police Action

Was the accident reported to the police?	YES
If Yes, Please state which Police Station	
Police Station Name	WOODLANDS EAST N.P.C
Police Station Address	ROAD: 3 WOODLANDS DRIVE 63 , POSTCODE: 737890 , COUNTRY: SINGAPORE
Police Station Contact	TEL NO: - FAX NO:
Was notice of intended Prosecution given?	NO
If Yes, against whom?	

#### Circumstances of Accident

REFER ATTACHED POLICE REPORT

#### Attachment(s)

Are accident photos available for attachment?	YES
Was there any video captured by Car Camera?	NO
Was there any audio recorded?	NO

#### DETAILS OF OTHER VEHICLE PROPERTY 1

Vehicle Registration Number	UNKNOWN
Vehicle Make/Model/Colour	
Details Of Properties	
Vehicle Category	PRIVATE CAR
Name of Driver	NA
NRIC/Passport Number	

Address

Postcode

Insurance Company Name

Nature Of Damage

No. Of Passenger (Including Driver)

#### DETAILS OF INJURED PERSON 1

Name YUSOF BIN BACHOK

Approximate Age

Injuries Sustain REFER REPORT

Injured person in which vehicle? FBE8353D

Were seat belts worn?

Was this injured conveyed to hospital by ambulance? YES

Address

Postcode

#### DETAILS OF INJURED PERSON 2

Name SRI KUNDARIATI

Approximate Age

Injuries Sustain SEVERE HEAD INJURY (REFER REPORT)

Injured person in which vehicle? FBE8353D

Were seat belts worn?

Was this injured conveyed to hospital by ambulance? YES

Address

Postcode

**SKETCH PLAN**

**IMPORTANT NOTICE**

1. Please report correctly the details of the accident to speed up the claims process.
2. This Form must be completed by the Policyholder and/or the Authorised Driver.
3. Information provided must be as truthful and accurate as possible. Any wilful misrepresentation or withholding of material facts may allow insurance companies to repudiate policy liability.
4. The issue and acceptance of this Form by insurance companies is not an admission of policy liability on the part of the insurance companies.
5. Any false reporting may be referred to the Police for investigation.
6. The report will be forwarded by the insurers of the GIA Records Management Centre established by the General Insurance Association of Singapore (GIA) for archiving and that copies of this report will for a fee be made available upon application by interested parties.
7. By the lodgment of this report to the insurers, you hereby consent to the archiving of this report at the centre and to copies of the report being made available aforesaid.
8. **Consent under the Personal Data Protection Act (PDPA)**

I understand, acknowledge, agree and consent that:

- (a) My insurer, my workshop and the General Insurance Association of Singapore ("GIA") may/are permitted to collect, use, disclose and/or process my personal data/personal information set out in this [form] and any other personal information provided by me or possessed by my insurer (collectively the "Personal Information") and disclose and transfer such Personal Information to all insurer(s) who have insured vehicle(s) involved in this accident (all insurer(s) who have insured vehicle(s) involved in this accident shall be collectively referred to as the "Insurers"), the Insurers' lawyers/law firms, the Monetary Authority of Singapore and any relevant government agency/authority (such as the police), for the purpose(s) of :
  - (i) processing, handling and/or dealing with my claims including the settlement of the claims and any necessary investigations relating to the claims;
  - (ii) investigating the accident and/or my claims;
  - (iii) carrying out and/or dealing with my instructions or responding to any enquiries by me;
  - (iv) administering my claims (including the mailing of correspondence, statements, invoices, reports or notices to me, which could involve disclosure of certain personal data about me to bring about delivery of the same as well as on the external cover of envelopes/mail packages); and/or
  - (v) complying with applicable law in administering, processing, handling and/or dealing with my claims. (collectively the "Purposes")
- (b) all insurer(s) who have insured vehicle(s) involved in this accident and the Insurers' lawyers/law firms, may/are permitted to collect, use, disclose and/or process my Personal Information for one or more of the above Purposes; and
- (c) my Personal Information may/can be disclosed by any of the Insurers and/or GIA to their third party service providers or agents (including their lawyers/law firms), which may be sited outside of Singapore, for one or more of the above Purposes.
- (d) my Personal Information will also be collected and used to compile claims history for the purpose of fraud detection, investigation and management in present and all future claims.
- (e) the information so collected under (d) above may be shared / disclosed:
  - (i) to all insurers and/or any other third parties that assist in evaluating, investigating, controlling or managing fraud, regulators, law enforcement and government agencies as reasonably required for the purposes stated, or
  - (ii) for complying with requirements under any regulations, laws or court orders.

Policyholder's Signature  
Date & Time:

Driver's Signature  
(If driver is not the policyholder)  
Date & Time:

Reporting Centre Personnel's Signature  
Name:  
NRIC/FIN No.:



SKETCH PLAN

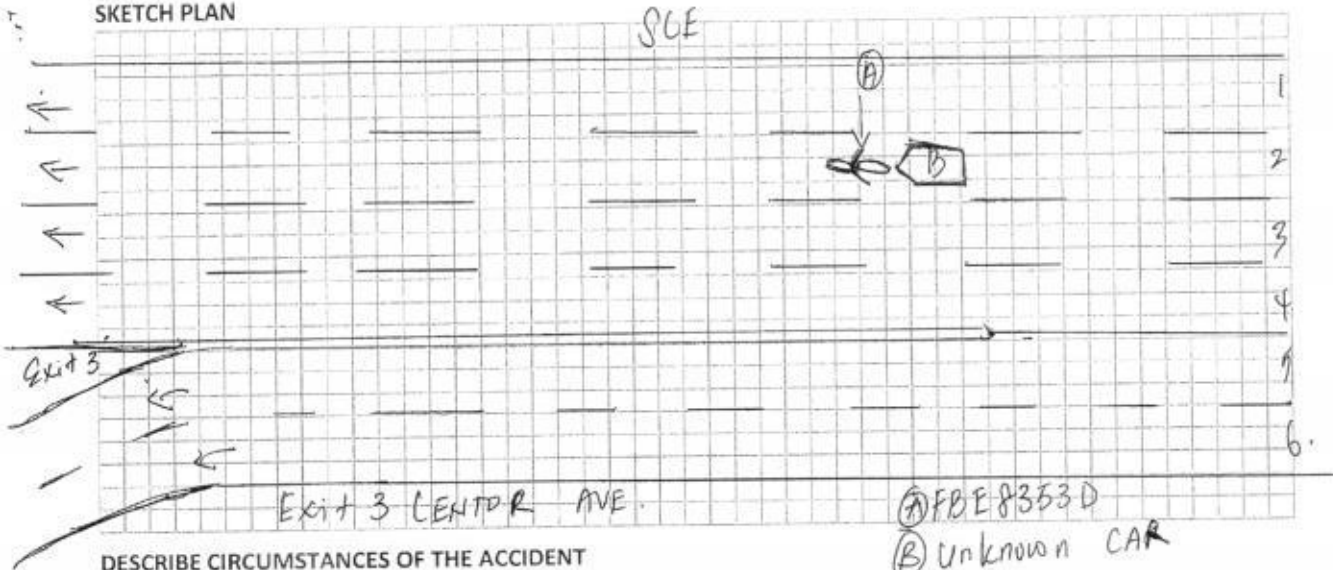

DESCRIBE CIRCUMSTANCES OF THE ACCIDENT

Refer attached police report

DECLARATION

I/We declare the foregoing particulars are true in every respect.

Policyholder's Signature  
Date & Time:

Driver's Signature  
(if driver is not the policyholder)  
Date & Time:

Reporting Centre Personnel's Signature  
Name:  
NRIC/FIN No.:





**SINGAPORE  
POLICE FORCE**



T/20190510/2202

1 of 3

Police Station Of Origin:  
Woodlands East N.P.C.  
3 Woodlands Drive 63 SINGAPORE 737890  
Tel No: 1800-7679999

Report No. T/20190510/2202

**REPORT OF A TRAFFIC ACCIDENT**

Date/Time Report Made: 10/05/2019 21:02	Vide Report No.:	Station Diary No.: 172
--------------------------------------------	------------------	---------------------------

Informant's Particulars			
Name of Informant: YUSOF BIN BACHOK		Address: APT BLK 528 WOODLANDS DRIVE 14 #01-523 SINGAPORE 730528	
ID Type / ID No.: NRIC NO / S0571918F		Contact No.: Home/Office: Mobile: 86186758	
Nationality: SINGAPORE CITIZEN		Email:	
Sex: Male	Age: 69	Date of Birth: 11/07/1949	Type of Informant: Cyclist
Race: Malay		Language:	Institution / School Name:
Occupation: CLEANER		Driving Licence Information: Class: 2B,2A,2 Date of Expiry:	

General Information of the Accident				
Type of Accident:	Fatal Attended by Police	Drink Drive: No	Date/Time of Accident: 05/05/2019 08:00	Type of Location: Straight Road
Location: Along Road 1 SELETAR EXPRESSWAY				
Weather: Clear		Road Surface: Dry	Road Speed Limit: 90 Km/h	
Traffic Flow: One Way		Traffic Control: Not Controlled	Traffic Volume: Moderate	
Type of Collision: Between Moving Vehicles - Head To Rear			Anyone conveyed by ambulance: Yes	

Details of Vehicle Involved						
Vehicle No.	Type	Make	Model	Color	Condition	No of Passenger
FBE8353D	Motorcycle	YAMAHA			Seriously Damaged	1
	Car					0

Details of Vehicle Insurance				
Vehicle No.	Insurance Company	Insurance No	Effective	Expiry Date
FBE8353D	MSIG INSURANCE (SINGAPORE) PTE. LTD.			



**SINGAPORE  
POLICE FORCE**



T/20190510/2202

2 of 3

Police Station Of Origin:  
Woodlands East N.P.C.  
3 Woodlands Drive 63 SINGAPORE 737890  
Tel No: 1800-7679999

Report No. T/20190510/2202

**CONTINUATION OF REPORT**

**Brief Details.**

I am commonly known as Yusof. I am currently working as a cleaner. I am driving a motorcycle with vehicle plate number FBE8353D.

On 05/05/2019 at about 0800 hrs, I was travelling along Seletar Expressway. Suddenly, I was collided on the rear side of my motorcycle by a car which resulted me to flew forward. I was still conscious however the impact resulted to be unable to understand what happen throughout the situation. The police and ambulance was at scene and I was conveyed to Khoo Teck Puat Hospital. I was warded in the hospital from 05/05/2019 to 08/05/2019. I was also diagnosed with 35 days of MC.

At that point in time, I had a passenger and she is currently in ICU Khoo Teck Puat Hospital. The doctor mentioned that she is suspected to have brain damage and still under observation for her severe head injury. I am unsure of the damages of my motorcycle as it flew very far away from my view after the collision.

I wish to state that the vehicle that hit me drove away before the police came. I have no CCTV installed on my motorcycle. I was informed by the TP IO Shikin that the person who had hit me was already arrested and was suspected to be influenced by alcohol. I am lodging this traffic accident report under the TP IO instructions.



**SINGAPORE  
POLICE FORCE**



T/20190510/2202

3 of 3

Report No. T/20190510/2202

Police Station Of Origin:  
Woodlands East N.P.C.  
3 Woodlands Drive 63 SINGAPORE 737890  
Tel No: 1800-7679999

CONTINUATION OF REPORT

**Sketch Plan**

Informant is not able to provide sketch plan

IMPORTANT: Please attach a copy of your vehicle's Insurance Certificate to this report. If you don't have the certificate with you now, please fax a copy to 65474885 stating the report number as reference.

Signature Of Officer Recording The Report:

L /

ON ZHI WEI, ROGER

Signature Of Informant:

Signature Of Interpreter:

Not applicable

Date/Time:

10/05/2019 21:02

Officer In Charge Of Case:

TP / FAIT /

SI SALEHA BINTE MOHAMED SANI

Contact No: 65476258

Classification Of Case:

Authentication Stamp

NP 168

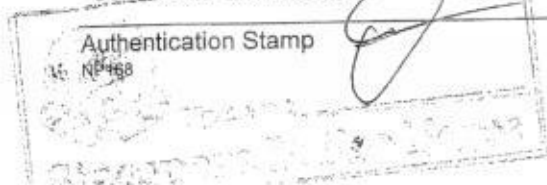

## Enquire Vehicle Transfer Fee

### Vehicle Details

Vehicle No.  
**FBE8353D**

Make / Model  
**YAMAHA / X-1R**

Vehicle Type :  
**P00 - Passenger Motorcycle/Autocycle/Moped**

Vehicle Attachment 1 :  
**No Attachment**

Vehicle Scheme :  
**Normal**

Chassis No. :  
**4S3304105**

Propellant :  
**Petrol**

Engine No. :  
**4S3304105**

Motor No. :  
**-**

Engine Capacity :  
**135 cc**

Power Rating :  
**-**

Maximum Power Output :  
**-**

Maximum Laden Weight :

-

Unladen Weight :

**105 kg**

Year Of Manufacture :

**2010**

Original Registration Date :

**30 Sep 2010**

Lifespan Expiry Date :

-

COE Category :

**D - Motorcycle**

Quota Premium :

**\$1,452.00**

COE Expiry Date :

**29 Sep 2020**

Road Tax Expiry Date :

**05 May 2019**

PARF Eligibility Expiry Date :

-

Inspection Due Date :

**29 Sep 2019**

Intended Transfer Date :

**17 Jan 2020**

CO2 Emission :

-

CEV/VES Rebate Utilised Amount :

-

CO Emission :

-

HC Emission :

-

NOx Emission :

-

PM Emission :

## ...CLAIM SUBFOLDER...(Pending for Survey Report)

### CLAIM SUBFOLDER TRACKING

Case	Notified	Est Submitted	Adj Assigned	Adj Rpt	Adj Submitted	Ins Auth'd	Status
Main	14 Jan 2020 <a href="#">Edit Reg</a>		14 Jan 2020 00:00 <a href="#">Edit Adj Rpt</a>	<b>S\$0.00</b> <a href="#">Edit Estimates</a>	<b>S\$0.00</b> <a href="#">View Rpt</a>		<b>Pending for Survey Report</b> <a href="#">Cancel Case</a>

Main

Reference

Claim Details

Documents

[Show All](#)

### CLAIM SUBFOLDER DETAILS

[Created by adjuster]

Insured:	Maygalai Karupiah Pannirselvam, ID: S8439079H		
Main Claimant:	YUSOF BIN BACHOK, ID: S0571918F		
Vehicle Reg. No.:	FBE8353D	Date of Loss:	05/05/2019 00:00 - :59 [103 Months and 5 Days From LTA Reg Date (Man Yr)]
Claim Type:	TP / 1202000001939	Policy/Cover Note No.:	PNPV2018-00003941-01 (Comprehensive) Coverage: 18/03/2019 - 17/03/2020
Vehicle Reg. No. (Insured):	SJW3449E	Policy No. (Claimant):	
		Excess:	
Repairer:	M2 Garage Pte Ltd (HQ) 61 WOODLANDS INDUSTRIAL PARK E9 PREMIER 9S (01-17), 757047 Woodlands - Tel:		
Handling Insurer:	FWD Singapore Pte. Ltd. (HQ) - Tel: 6727 5700 ... [Handled by Josey Loh]		
Adjuster:	LKK Auto Consultants Pte Ltd (HQ) - Tel: 6256-3561 ... [Handled by OI SUN PIN] ... [Final Rpt due 24/01/2020]		

### ASSOCIATED MAIL RECEIVED

[View All](#)[Compose Case Mail](#)

There are no mail for this case.

### ALL ASSOCIATED TASKS

[View All](#)[Search Tasks](#)[Create New Task](#)[Complete](#)

Due Date	Priority	Type	Task Group	Subject	Handler	Assigned By	Completed On	Created On	Done?
No results.									



## Claim Documents

**\*FBE8353D (1202000001939)**  
**[SJW3449E]**  
**TP**  
**YUSOF BIN BACHOK**  
**May 5 2019 12:00AM**  
**[Maygalai Karuppiah Pannirselvam]**  
**M2 Garage Pte Ltd**

<a href="#">Upload Documents</a> <a href="#">Upload Photos</a> <a href="#">Compose New Letter</a>			<b>View</b> <a href="#">View in Browser</a>	
<b>Photos/Images</b>			3 per page	<input checked="" type="checkbox"/>
No	Relabel/Reorder	LKK Auto Consultants Pte Ltd (HQ)	Thumbnail	Print
1	17/01/20 16:17	<b>Odometer Reading</b>	Load JPG	<input checked="" type="checkbox"/>
2	17/01/20 16:18	<b>General View</b>	Load JPG	<input checked="" type="checkbox"/>
3	17/01/20 16:18	<b>General View</b>	Load JPG	<input checked="" type="checkbox"/>
4	17/01/20 16:18	<b>General View</b>	Load JPG	<input checked="" type="checkbox"/>
5	17/01/20 16:18	<b>General View</b>	Load JPG	<input checked="" type="checkbox"/>
6	17/01/20 16:18	<b>General View</b>	Load JPG	<input checked="" type="checkbox"/>
7	17/01/20 16:18	<b>General View</b>	Load JPG	<input checked="" type="checkbox"/>
8	17/01/20 16:18	<b>General View</b>	Load JPG	<input checked="" type="checkbox"/>
9	17/01/20 16:18	<b>General View</b>	Load JPG	<input checked="" type="checkbox"/>
10	17/01/20 16:18	<b>General View</b>	Load JPG	<input checked="" type="checkbox"/>
11	17/01/20 16:18	<b>General View</b>	Load JPG	<input checked="" type="checkbox"/>
12	17/01/20 16:18	<b>General View</b>	Load JPG	<input checked="" type="checkbox"/>
13	17/01/20 16:18	<b>General View</b>	Load JPG	<input checked="" type="checkbox"/>
14	17/01/20 16:18	<b>General View</b>	Load JPG	<input checked="" type="checkbox"/>
15	17/01/20 16:18	<b>General View</b>	Load JPG	<input checked="" type="checkbox"/>
16	17/01/20 16:18	<b>General View</b>	Load JPG	<input checked="" type="checkbox"/>
17	17/01/20 16:18	<b>General View</b>	Load JPG	<input checked="" type="checkbox"/>
18	17/01/20 16:18	<b>General View</b>	Load JPG	<input checked="" type="checkbox"/>
19	17/01/20 16:18	<b>General View</b>	Load JPG	<input checked="" type="checkbox"/>
20	17/01/20 16:18	<b>General View</b>	Load JPG	<input checked="" type="checkbox"/>
21	17/01/20 16:18	<b>General View</b>	Load JPG	<input checked="" type="checkbox"/>
22	17/01/20 16:18	<b>General View</b>	Load JPG	<input checked="" type="checkbox"/>
23	17/01/20 16:18	<b>General View</b>	Load JPG	<input checked="" type="checkbox"/>
24	17/01/20 16:18	<b>General View</b>	Load JPG	<input checked="" type="checkbox"/>
25	17/01/20 16:18	<b>General View</b>	Load JPG	<input checked="" type="checkbox"/>
<b>Documentation</b>			1 per page	<input checked="" type="checkbox"/>
No	Finalized On	FWD Singapore Pte. Ltd. (HQ)	Thumbnail	Print
1	15/01/20 10:08	<b>PRI - HOH LAW CORPORATION</b>	Load PDF	
2	17/01/20 10:34	<b>FBE8353D TP GIA</b>	Load PDF	

## Documents Checklist

### DOCUMENTS CHECKLIST

[Reset](#)
[Save](#)
[Print](#)

There are no document checklists configured.



**Our Checklist Remarks - LKK Auto Consultants Pte Ltd (HQ)****Show Remarks To:**  Handling Insurer

Note: Remarks are private unless you show it to other parties.

## LKK Auto Consultants Pte Ltd (Co.Reg.No:199607198R)

51 Ubi Ave 1 #01-25, Paya Ubi Industrial Park

Singapore 408933

Tel: 6256-3561 Fax: 6844-8805 Email: sur@lkkauto.com;assignments@lkkauto.com

## VEHICLE DAMAGE INSPECTION REPORT

Our File No: CS3/FWD20000848/QSF3S2

Date: 22/01/2020

REFERENCE

Handling Insurer:	FWD Singapore Pte. Ltd.	Policy No:	PNPV2018-00003941-01
Claimant Vehicle No :	FBE8353D	Insured Vehicle No :	SJW3449E
Date of Loss:	05/05/2019	Nature of Claim:	TP
		Claim No:	1202000001939

DESCRIPTION & IDENTIFICATION OF VEHICLE

Reg No:	FBE8353D	Engine No:	4S3304105
Make & Model:	YAMAHA X-1R, 135cc (M)	Chassis No:	4S3304105
Reg. Date:	30/09/2010 (Man. Year: 2010)	Odometer:	55824 km
Colour:	Red		
Engine Capacity:	135 cc		
Market Value/New Car Price:	N/A		
Sum Insured (S\$):	Market Value/New Car Price		

CONDITION OF VEHICLE AT THE TIME OF SURVEY

General Condition:	Fair	Steering (Serviceable):	Yes	Footbrake (Serviceable):	Yes
Handbrake (Serviceable):	Yes	Engine Modification:	No	Pre-accident Condition:	

CONDITION OF TYRES

Front Tyre Size:	80/90 R17	Rear Tyre Size:	80/90 R17
Front Left Side:	Pirelli 5 mm	Rear Left Side:	Pirelli 5 mm
Front Right Side:	0 mm	Rear Right Side:	0 mm

The above values represent the remaining tyre treads depth

COST OF CLAIMS	Repairer's	Adjuster's	Difference	Diff %
Parts	0.00	0.00	0.00	
Miscellaneous Items	0.00	0.00	0.00	
Labour	0.00	0.00	0.00	
Paintwork Labour	0.00	0.00	0.00	
Towing	0.00	0.00	0.00	
<b>Nett Amount (S\$)</b>	<b>0.00</b>	<b>0.00</b>	<b>0.00</b>	

INSPECTION

Date of Assignment:	14/01/2020		
Date Inspected:	14/01/2020	Inspected At:	BLK 528 WOODLANDS DRIVE 14 Repairer: M2 Garage Pte Ltd
Estimated Period of Repair:	2.0 days		

Adjuster: OI SUN PIN

Manager: Hiew May Fung

NOTE: This report represents our findings at the time and place of inspection stated herein. Such inspection has been carried out to the best of our knowledge and ability but any other liability under any other circumstances is hereby expressly excluded.

- A) THE INSPECTION WAS CONDUCTED ON A "WITHOUT PREJUDICE" BASIS.
- B) THE REPAIR ESTIMATE WAS NOT PRESENTED AT THE TIME OF INSPECTION.  
THE REPAIRER WAS TOLD TO PREPARE THE ESTIMATE.
- C) ENCLOSED PLEASE FIND DAMAGED VEHICLE PHOTOGRAPHS.

THE ESTIMATED REPAIR COST OF THE DAMAGED VEHICLE IS IN THE REGION OF \$1,000.00 - \$2,000.00

## REPAIR DETAILS

### Reference

<b>Part Source:</b>	(Last Synchronised: 22 Jan 2020)	
<b>Parts:</b>	N/A	YAMAHA X-1R 135cc (M) (Model not available in database)
<b>Labour:</b>	Repairer's	(Price-denominated Standard List)
<b>Print Code:</b>	(Unsubmitted, no print-code for FBE8353D)	
<b>Validity:</b>	These estimates are valid only if they contain the print code (above) on all estimate pages, running page numbers with the END OF ESTIMATES marker on the last estimate page	
<b>Further Info:</b>	Items/values not in reference catalogue are prefixed with an asterisk *.	

### Recommended Parts

There are no new parts selected.

Report was unsubmitted during this print-out.

## Recommended Miscellaneous Items

There are no new miscellaneous items selected.

## Recommended Labour

There are no labour items selected.

Report was unsubmitted during this print-out.

< END OF ESTIMATES >