

# NATIONAL Assessment Centre Services.

(Ref: 1 Jan 2005)

MA200000004

Date In: 14/01/2020 11:08	Job description	Date & Time Completed	Done by
Ref No: N/A/MSG 200000004/1	SAS e-filing		
Veh No: SCP, 3628P	E-mail (5 jobs 8hrs, AIC 2hrs)		
DOA: 26/12/2019 07:50	I-Motor Claims Form		
OD: TP: Reporting Only	I-Motor W/O (Within: OD 2hrs, TP 4hrs)		
TP Insurer:	I-Photo Uploaded		
	Assessment/Survey Report		
	Ass't Report by Fax / Hand to Owner/Whse		

Preferred Wksp / INC Assign Wksp / QW: (	Tel:	Fax:
TP Particulars:	Veh No: SMK 4378Y	INC ( ) / Non-INC ( )
Owner / Driver: (	Tel:	
Policy No: (	Period: (	Cover Type: (
Confirmed by: (	Date:	Time:
Insured/Driver Liability: (	%) [Note-Est Status (WO): N: 0-20%; P: 21-79%. P: 80-100%]	
Year of Registration: (	Warranty: YES ( ) / NO ( )	
Excess: (\$	Loading: \$1,000 ( ) / \$2,000 ( )	

( ) Walk-In Customer: Customer's Information strictly Confidential & Strictly NO refer of rep/lor.
( ) Total Loss Case: to e-mail Insurer URGENTLY.
Drive-In ( ) / Towed-In ( ) ; Invoice: YES ( ) / NO ( ) ; Towing Co: ( )

1) Apply for Transport Allowance ( ) / Courtesy Car ( )		
2) QC Check / Post Repair Inspection ( )		
3) Upload Resurvey Photo [Repair Cost > \$3000] ( )		

Injury: ( )
Date of Injury: ( )
Location: ( )
Police Report: ( )
Witness: ( )
Other: ( )

MA20000000457	Invoice	Ref: 1 Jan 2005
Driver/Owner:	1) AR: Accident Reporting (\$30)	INC (\$30)
Contact No:	2) DA: Damage Assessment (\$100)	INC (\$100)
Damaged Portion:	3) TP: Towing Fee	\$40/\$45
QC Checked by (Engr-In-Charge):	4) PT: Follow-Through Survey	\$120
Auditor's Comments:	5) PT: Follow-Through Survey (Resurvey)	\$30
Ref: 1:	6) TR: Re-Inspection	\$75
2/2	7) NI: Idea DA + SMRT Survey	\$160
	8) NTUC Additional Services:	
	ON:	
	*NS: Courtesy Car / Tpl Allowance	\$3
	*NG: Repair Coordination	\$10
	*N7: Post Repair Inspection	\$23
	*N8: DV / Collect Excess Coordination	\$3
	TP (NI): TP (Non-INC) against 4-6	\$20
	9) NI: Idea Mobile	\$0
	Invoice dated	Fee Charged
	Invoice dated	Fee Charged



## SINGAPORE ACCIDENT STATEMENT

### IMPORTANT NOTICE

1. Please report correctly the details of the accident to speed up the claims process.
2. This Form must be completed by the Policyholder and/or the Authorised Driver.
3. Information provided must be as truthful and accurate as possible. Any wilful misrepresentation or withholding of material facts may allow insurance companies to repudiate policy liability.
4. The issue and acceptance of this Form by insurance companies is not an admission of policy liability on the part of the insurance companies.
5. **Any false reporting may be referred to the Police for investigation.**
6. This report will be forwarded by the insurers of the GIA Records Management Centre established by the General Insurance Association of Singapore (GIA) for archiving and that copies of this report will, for a fee, be made available upon application by interested parties.
7. By the lodgement of this report to the insurers, you hereby consent to the archiving of this report at the centre and to copies of the report being made available aforesaid.

### ACCIDENT STATEMENT

Date Of Report	14/01/2020 11:08
Date Of Accident	26/12/2019 07:50
Exact Location Of Accident	SLIP ROAD FROM QUEENSWAY TOWARDS HOLLAND ROAD
Country/State of Loss	SINGAPORE

### DETAILS OF OWN VEHICLE

Vehicle Registration Number	SLP3638P
<b>Insured/Policyholder</b>	
Name Of Registered Owner	SGRENTACAR PTE LTD
Co Reg No	2XXXXX402W
Email Address	THIRU@CENTURIONSECURITY.COM.SG
Mobile Phone No	(LOCAL) +65-82981870
Alternative Phone No	OFFICE-82981870

### Vehicle Particulars

Manufacturer	HONDA
Model	CIVIC
Exact Purpose for which vehicle was being used at time of accident	PRIVATE USE
Are you claiming under your own insurance policy for repair to your vehicle?	NO
If No, Please state action to be taken	REPORTING ONLY
Vehicle Category	COMMERCIAL VEHICLE

### Insurance Company

Name of Insurance Company	MSIG INSURANCE (SINGAPORE) PTE. LTD.
Type Of Coverage	THIRD PARTY FIRE AND/OR THEFT
Fleet Policy	NO
Policy Number	A 29059306 MKF
Cover Note Number	

### Driver

Name of Driver	RAMACHANDRAN THIRUKUMARAN
Passport No/FIN	GXXXX057X
Date Of Birth	01/04/1983
Occupation	OUTDOOR
Date Of Driving Pass	24/12/2018
Driving Experience	1 YEAR AND 0 MONTHS
Gender	MALE
Mobile Number	(LOCAL) +65-82981870
Fax Number	
Contact Number	OTHERS-82981870
Email Address	THIRU@CENTURIONSECURITY.COM.SG

Address	#18-01A GOLDEN MILE TOWER 601 BEACH ROAD
Postcode	199589
Was driver an employee of the Insured's Company	NO
If No, Relationship of the Driver with the Insured	OTHER - HIRER
Vehicle Registration Number of Driver's Own Vehicle	-
	-
Insurance Company of Driver's Own Vehicle	-
	-
	-

#### General Information of the Accident

Type Of Accident	COLLISION - HEAD TO REAR
Weather Conditions	CLEAR
Road Surface	DRY

#### Other Information

Was any foreign vehicle involved in this accident?	NO
Number of vehicles (including own vehicle) involved in the accident	2
Was any body injured in the Accident?	NO
Was any injured conveyed to hospital by ambulance?	NO
Was any other material or property damaged?	YES
I have been approached by unknown person(s) soliciting/offering accident claims assistance.	NO
Number of Passengers (Including Driver)	1

#### Details of Police Action

Was the accident reported to the police?	NO
If Yes, Please state which Police Station	
Was notice of intended Prosecution given?	NO
If Yes, against whom?	

#### Circumstances of Accident

PLEASE REFER TO SKETCH PLAN

#### Attachment(s)

Are accident photos available for attachment?	NOT AVAILABLE DUE TO CIRCUMSTANCES OF ACCIDENT
Was there any video captured by Car Camera?	NO
Was there any audio recorded?	NO

#### DETAILS OF OTHER VEHICLE PROPERTY 1

Vehicle Registration Number	SKH45Z
Vehicle Make/Model/Colour	BMW E401
Details Of Properties	
Vehicle Category	PRIVATE CAR
Name of Driver	
NRIC/Passport Number	
Contact Number	
Address	
Postcode	
Insurance Company Name	
Nature Of Damage	
No. Of Passenger (Including Driver)	



## SKETCH PLAN

### IMPORTANT NOTICE

1. Please report **correctly** the details of the accident to speed up the claims process.
2. This Form must be **completed by the Policyholder and/or the Authorised Driver**.
3. Information provided must be as **truthful and accurate as possible**. Any wilful misrepresentation or withholding of material facts may allow insurance companies to **repudiate policy liability**.
4. The issue and acceptance of this Form by insurance companies is not an admission of policy liability on the part of the insurance companies.
5. **Any false reporting may be referred to the Police for investigation.**
6. The report will be forwarded by the insurers of the GIA Records Management Centre established by the General Insurance Association of Singapore (GIA) for archiving and that copies of this report will for a fee be made available upon application by interested parties.
7. By the lodgment of this report to the insurers, you hereby consent to the archiving of this report at the centre and to copies of the report being made available aforesaid.

#### 8. Consent under the Personal Data Protection Act (PDPA)

I understand, acknowledge, agree and consent that:

- (a) My insurer, my workshop and the General Insurance Association of Singapore ("GIA") may/are permitted to collect, use, disclose and/or process my personal data/personal information set out in this [form] and any other personal information provided by me or possessed by my insurer (collectively the "**Personal Information**") and disclose and transfer such Personal Information to all insurer(s) who have insured vehicle(s) involved in this accident (all insurer(s) who have insured vehicle(s) involved in this accident shall be collectively referred to as the "**Insurers**"), the Insurers' lawyers/law firms, the Monetary Authority of Singapore and any relevant government agency/authority (such as the police), for the purpose(s) of:
  - (i) processing, handling and/or dealing with my claims including the settlement of the claims and any necessary investigations relating to the claims;
  - (ii) investigating the accident and/or my claims;
  - (iii) carrying out and/or dealing with my instructions or responding to any enquiries by me;
  - (iv) administering my claims (including the mailing of correspondence, statements, invoices, reports or notices to me, which could involve disclosure of certain personal data about me to bring about delivery of the same as well as on the external cover of envelopes/mail packages); and/or
  - (v) complying with applicable law in administering, processing, handling and/or dealing with my claims.(collectively the "**Purposes**")
- (b) all insurer(s) who have insured vehicle(s) involved in this accident and the Insurers' lawyers/law firms, may/are permitted to collect, use, disclose and/or process my Personal Information for one or more of the above Purposes; and
- (c) my Personal Information may/can be disclosed by any of the Insurers and/or GIA to their third party service providers or agents(including their lawyers/law firms), which may be sited outside of Singapore, for one or more of the above Purposes.
- (d) my Personal Information will also be collected and used to compile claims history for the purpose of fraud detection, investigation and management in present and all future claims.
- (e) the information so collected under (d) above may be shared / disclosed:
  - (i) to all insurers and/or any other third parties that assist in evaluating, investigating, controlling or managing fraud, regulators, law enforcement and government agencies as reasonably required for the purposes stated, or
  - (ii) for complying with requirements under any regulations, laws or court orders.



Policyholder's Signature  
Date & Time:

Driver's Signature  
(If driver is not the policyholder)  
Date & Time:

Reporting Centre Personnel's Signature  
Name:  
NRIC/FIN No.:

# SKETCH PLAN

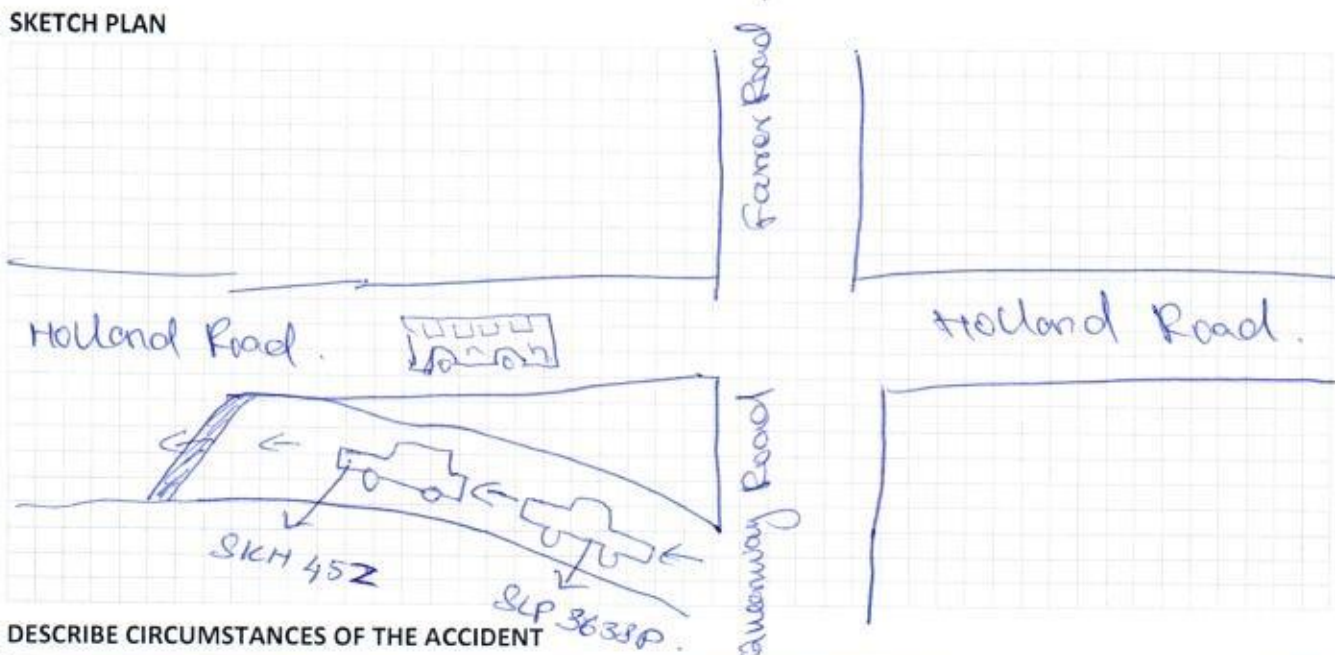

## DESCRIBE CIRCUMSTANCES OF THE ACCIDENT

The driver of SKH 452 Slown Down in the Slip Road of Queensway Road & Holland Road, me too slow down the car, and wait, after he moved the car me too move the car and look for the Right Side of on moving car There was bus approaching, so the driver of SKH 452 Suppose to move but suddenly he stopped the car, un expectedly my car hit the SKH 452. But, I tried to stop the car in the white line But, the moved car SKH 452 unexpectedly stopped again suddenly that why I am't able to control and stop with in few meters gap. There is nobody injured from the both parties.

## DECLARATION

I/We declare the foregoing particulars are true in every respect.

Policyholder's Signature  
Date & Time: \*

R. Thirumala  
10/01/2020 1430 HRS.  
Driver's Signature  
(If driver is not the policyholder)  
Date & Time:

10/01/2020  
Reporting Centre Personnel's Signature  
Name: Roshan  
NRIC/FIN No.: 1000000000000



CO'S Stamp. TMS

## ACCIDENT STATEMENT

ACCIDENT DATE: (26/12/2013) (DD/MM/YYYY), TIME: (07:50) (HH:MM)

LOCATION: Queenway Road & Holland Road (Slip Road)

### 1. DETAILS OF VEHICLE

- a) VEHICLE NUMBER: SLP 3638P  
b) INSURANCE COMPANY: MSIG  
c) POLICY NUMBER: \_\_\_\_\_  
d) POLICY TYPE: (COMPREHENSIVE / THIRD PARTY / THIRD PARTY FIRE & THEFT)  
e) MAKE & MODEL: HONDA CNG  
f) TYPE: (SALOON / COUPE / MPV / VAN / LORRY / MOTORCYCLE / OTHERS)  
g) VEHICLE CATEGORY: (PRIVATE / COMMERCIAL / MOTORCYCLE)  
h) PURPOSE OF USING AT ACCIDENT TIME: \_\_\_\_\_  
i) ARE YOU CLAIMING UNDER YOUR OWN INSURANCE (YES/NO)  
IF NO, PLEASE STATE (THIRD PARTY CLAIM / REPORTING ONLY)

### 2. INSURED / POLICY HOLDER

- a) NAME: SCIRENTACAR PTE LTD (MALE / FEMALE)  
b) NRIC/FIN/PASSPORT: \_\_\_\_\_ CONTACT: \_\_\_\_\_  
c) ADDRESS: #02-53 WCEGA PLAZA, Singapore - 658064

\* CONTINUE TO 3.d IF DRIVER ALSO POLICY HOLDER

### DRIVER

- a) NAME: RAMACHANBRAM THIRULEUMARAN (MALE / FEMALE)  
b) NRIC/FIN/PASSPORT: G547657X CONTACT: 82981870  
c) ADDRESS: #18-01A Golden mile TOWER  
600 Beach Road, Singapore - 199589

\* d) DATE OF BIRTH: (01/04/1983) (DD/MM/YYYY)

e) OCCUPATION: (INDOOR / OUTDOOR) outdoors

f) DATE OF DRIVING PASS 27/12/2013

4. WAS DRIVER AN EMPLOYEE OF THE INSURED'S COMPANY? (YES / NO)  
IF NO, RELATIONSHIP OF THE DRIVER WITH INSURED: RENTAL CAR

5. a) WEATHER CONDITION: (CLEAR / RAINING / OTHERS) CLEAR  
b) ROAD SURFACE: (DRY / WET / OTHERS) DRY

6. WAS ANYBODY INJURED (YES / NO) NO

7. a) REPORTED TO POLICE (YES / NO) NO

IF YES, PLEASE STATE WHICH POLICE STATION: \_\_\_\_\_

### 8. THIRD PARTY VEHICLE

- a) VEHICLE NUMBER: SKH 452 MODEL: E 401 (BMW)  
b) DRIVER'S NAME: \_\_\_\_\_  
c) NRIC/FIN/PASSPORT: \_\_\_\_\_ CONTACT: \_\_\_\_\_

### 9. THIRD PARTY VEHICLE

- d) VEHICLE NUMBER: \_\_\_\_\_ MODEL: \_\_\_\_\_  
e) DRIVER'S NAME: \_\_\_\_\_  
f) NRIC/FIN/PASSPORT: \_\_\_\_\_ CONTACT: \_\_\_\_\_

No of passengers  
(including driver)  
(1)

No of passengers  
(including driver)  
(1)

No of passengers  
(including driver)  
( )

Email: thim @ Centurion Security.com.sg

VIDEO

Centurion Security.com.sg

10 Sin Ming Drive Singapore 575701  
www.lta.gov.sg

27 Dec 2019

Our ref 2712190601N076048450

SGRENTACAR PTE. LTD.  
1 BUKIT BATOK CRESCENT  
#02-53 WCEGA PLAZA  
SINGAPORE 658064

Dear Sir/Madam

**Your Vehicle SLP3638P Has Been Deregistered**

The above-mentioned vehicle was deregistered on 27 Dec 2019. If the vehicle is yet to be disposed of, you should do so by 27 Jan 2020. Scrap it (including the engine and chassis) at an LTA-authorized scrapyard or submit to LTA documentary proof that the vehicle has been permanently exported out of Singapore. Otherwise, it is an offence and the penalty is a fine of up to \$2,000 and imprisonment of up to 3 months for the first offence. Subsequent offences carry heavier penalties.

We have granted the following rebate(s) to you. You can use the rebate(s) if there are no outstanding matters with the vehicle, e.g. there are no road tax arrears, the vehicle financing is settled, you have submitted documentary proof that the vehicle has been permanently exported out of Singapore to LTA, etc.

**What You Need To Do:**

- Dispose of your vehicle if you have not done so.
- Use your PARF/COE rebate(s) before it expires:
  - PARF expires on 26 Dec 2020.
  - COE expires on 26 Dec 2020.
- Encash, transfer or offset fees on your new car with the PARF/COE rebate(s).
- Use your COE rebate to offset the Prevailing Quota Premium (PQP) when you renew the COE of your existing vehicle.

PARF Rebate Amount	: \$12,918.00
PARF Rebate Reference No.	: 2046310KP0000
Expiry Date of PARF Rebate	: 26 Dec 2020
 COE Rebate Amount	 : \$119.00
COE Rebate Reference No.	: 2046310KC0000
Expiry Date of COE Rebate	: 26 Dec 2020

You must use the PARF/COE rebate(s) before it expires. Go to [www.onemotoring.com.sg](http://www.onemotoring.com.sg) > Digital Services and search for the services below:

- Encash PARF/COE Rebate
- Transfer PARF/COE Rebate



You can also use your rebate(s) to offset fees (e.g. Additional Registration Fee, Registration Fee, Used Car Surcharge, Vehicular Emission Scheme Surcharge or Quota Premium for your COE) for a new car registered in your name. You can check with your motor dealer on how to do so. You can also use COE rebates to offset the Prevailing Quota Premium (PQP) to renew the COE of your existing vehicle.

Any unused portion of the road tax will be refunded to you.

The procedure to dispose of a vehicle is attached for your reference.

Visit [www.onemotoring.com.sg](http://www.onemotoring.com.sg) for more information and to access a wide range of vehicle-related services. If you need a SingPass or CorpPass account, visit [www.singpass.gov.sg](http://www.singpass.gov.sg) or [www.corppass.gov.sg](http://www.corppass.gov.sg).

Yours sincerely

Assistant Registrar of Vehicles

Vehicle Licensing Division

Land Transport Authority

[This is a computer-generated letter, no signature is required.]



## PROCEDURE TO DISPOSE OF YOUR VEHICLE

There are three ways to dispose of your vehicle:

- Scrap it at an LTA-authorised scrapyard
- Store it at an LTA-authorised EPZ, pending export
- Export it

If you scrap your vehicle at a scrapyard or store it at an EPZ, the scrapyard or EPZ will send the disposal records to LTA on your behalf. If you export the vehicle, you will need to submit the export documents to LTA.

### • **Scrap Vehicle at LTA-authorised Scrapyard**

Tow or transport your vehicle to an LTA-authorised scrapyard. The person disposing of the vehicle at the scrapyard must bring his/her original NRIC or Employment/Immigration pass card (issued by MOM or ICA). The vehicle cannot be driven there, as it is an offence to use a deregistered vehicle.

The disposal details will be submitted on your behalf to LTA.

### • **Store Vehicle in LTA-authorised Export Processing Zone (EPZ), Pending Export**

Arrange with an LTA-authorised EPZ operator to store your vehicle.

Tow or transport your vehicle to an LTA-authorised EPZ. The person disposing of the vehicle at the EPZ must bring his/her original NRIC or Employment/Immigration pass card (issued by MOM or ICA). The vehicle cannot be driven there, as it is an offence to use a deregistered vehicle.

The disposal details will be submitted on your behalf to LTA.

A vehicle can be stored in an EPZ for up to 12 months. Once your vehicle exits the EPZ, you must submit the export documents to LTA via the EPZ operator within 14 days.

### • **Export Vehicle**

Export the vehicle yourself, or engage a motor dealer to help you. Use a CaseTrust-SVTA-accredited motor dealer for greater assurance.

After your vehicle is exported, submit the export documents to LTA online at [www.onemotoring.com.sg](http://www.onemotoring.com.sg) > Digital Services > Upload Disposal Documents. The export documents you need to submit are:

- Duly endorsed\* Singapore Customs Cargo Clearance Permit (CCP) and non-negotiable Bill of Lading, for vehicles exported by ocean.
- Duly endorsed\* Singapore Customs CCP and Malaysian Customs' Inward Declaration Permit, for vehicles exported by land.

The engine and chassis numbers of the vehicles must be included in these documents. The CCP need not be endorsed if the vehicle is declared as "containerised".

Alternatively, you can submit a copy of the foreign registration document(s) as proof of export.

Note:

You have to pay any outstanding road tax arrears. Any unused road tax will be automatically refunded to the last-registered owner.

If you wish to retain the registration number from your deregistered vehicle to be used on another vehicle under your name, you must do so within 1 month of deregistering the vehicle.

To find out more details on number retention, deregistration and disposal of vehicles, visit [www.onemotoring.com.sg](http://www.onemotoring.com.sg).





**MSIG**

MSIG Insurance (Singapore) Pte. Ltd.  
4 Shenton Way, # 21-01, SGX Centre 2, Singapore 068807  
Tel +65 6827 7888, Fax +65 6827 7800  
Co. Reg. No. 200412212G GST Reg. No. 20-0412212G

## Certificate of Insurance

ROAD TRANSPORT ACT 1987 (MALAYSIA)  
THE MOTOR VEHICLES (THIRD-PARTY RISKS) RULES, 1959 (FEDERATION OF MALAYSIA)  
THE MOTOR VEHICLES (THIRD-PARTY RISKS AND COMPENSATION) ACT (CAP. 189 OF THE REVISED EDITION)  
(REPUBLIC OF SINGAPORE)  
THE MOTOR VEHICLES (THIRD-PARTY RISK AND COMPENSATION) RULES, 1996 EDITION (REPUBLIC OF SINGAPORE)  
OR ANY AMENDMENT, ACT OR ACTS PASSED IN SUBSTITUTION THEREOF.

Form M.Z.400  
Cars for Hire

COMMERCIAL VEHICLE - FLEET  
Third Party Fire & Theft

Certificate No. A 29059306 MKF

Excess: SGD3,000

1. Index Mark and Registration Number of Vehicle  
SLP3638P

2. Name of Policyholder  
SGrentacar Pte Ltd

3. Effective Date of the Commencement of Insurance for the purposes of the Act  
05/01/2019

4. Date of Expiry of Insurance  
04/01/2020

5. Persons or Classes of Persons entitled to drive\*

Any other person provided he is driving on the Policyholder's order or with the Policyholder's permission.

\* Provided that the person driving is permitted in accordance with the licensing or other laws or laws or regulations to drive the Motor Vehicle or has been so permitted and is not disqualified by order of a Court of Law or by reason of any enactment or regulation in that behalf from driving the Motor Vehicle.

6. Limitations as to use\*

Use for the carriage of passengers or goods in connection with the Policyholder's business.

Use for social domestic and pleasure purposes.

The Policy does not cover

(1) Use for racing pace-making reliability trial or speed-testing.

(2) Use whilst drawing a trailer except the towing (other than for reward) of any one disabled mechanically propelled vehicle.

\* Limitations rendered inoperative by Section 8 of the Motor Vehicles (Third-Party Risks and Compensation) Act (Chapter 189) and Section 25 of the Road Transport Act, 1987 (Malaysia), are not to be included under these headings.

This Certificate is not transferable to a new owner of the vehicle. If for any reason the Policy is terminated during its currency, the Certificate must be returned to the Insurer within 7 days of the termination or if the Certificate has been lost or destroyed, a Statutory Declaration to that effect must be made. Failure to comply with this obligation is an offence under the Motor Vehicles (Third-Party Risks and Compensation) Act (Cap. 189).

I/WE HEREBY CERTIFY that the Policy to which this Certificate relates is issued in accordance with the provisions of the Motor Vehicles (Third-Party Risks and Compensation) Act (Chapter 189) and Part IV of the Road Transport Act, 1987 (Malaysia) or any Amendment, Act or Acts passed in substitution thereof.

MSIG Insurance (Singapore) Pte. Ltd.  
Approved Insurers

  
for Chief Executive Officer

SBAH201812280943