



## LKK Auto Consultants Pte Ltd

51 Ubi Ave 1 #01-25 Paya Ubi Industrial Park, Singapore 408933

TEL: 6256 3561 FAX: 6256 4315

Reg. No: 199607198R GST Reg. No. 19-9607198-R

### TAX INVOICE

LONPAC INSURANCE BHD  
300 BEACH ROAD  
#17-04/07 THE CONCOURSE  
SINGAPORE 199555

INV No. AC2004899  
INV Date 13/07/2020  
Reference CC4/LPC20000789/R1ka3s2  
Code LPC2



#### PROFESSIONAL SERVICE FEE

Vehicle No. SJP 1336Y  
Insured Veh. XD 1043P  
Claim No. 19/20/20/VC06/022899  
Policy No. Z/19/VC06/103609  
Accident Date 09/01/2020  
Inspection Date 03/02/2020

Description	Total
Third Party Express Settlement	400.00
<b>Subtotal</b>	<b>400.00</b>
<b>GST (7%)</b>	<b>28.00</b>
<b>Grand Total</b>	<b>428.00</b>

We shall be glad if you could forward the payment at your early convenience.

Cheque should be crossed and made payable to 'LKK Auto Consultants Pte Ltd'

LKK Auto Consultants Pte Ltd



## LKK Auto Consultants Pte Ltd

51 Ubi Ave 1 #01-25 Paya Ubi Industrial Park, Singapore 408933

TEL: 6256 3561 FAX: 6256 4315

Reg. No: 199607198R GST Reg. No. 19-9607198-R

Affiliated to Federation Internationale Des Experts En Automobile				
LONPAC INSURANCE BHD		Ref : CC4/LPC20000789/R1ka3s2		
300 BEACH ROAD #17-04/07 THE CONCOURSESINGAPORE 199555		Date : 13-07-2020		
		Code : LPC2		
<b>1. Policy Particulars :- THIRD PARTY CLAIM</b>				
Insured Veh.	XD 1043P	Veh. Inspected	SJP 1336Y	
Policy No.	Z/19/VC06/103609	Coverage (\$)	0.00	
Claim No.	19/20/20/VC06/022899	Excess (\$)	0.00	
Assign From	GERALD POH	Assign Date	10/01/2020	
<b>2. Vehicle Particulars &amp; Condition</b>				
Make & Model	MERCEDES BENZ E200 SEDAN	c.c	1991	
Engine No.	HIDDEN	Year of Reg.	2015	
Chassis No.	WDD2120342B195312	Colour	GREY	
Odometer	110915	Steering	IN ORDER	
Brakes	IN ORDER	Modification	SPORTS RIM	
General	FAIR			
<b>3. Conditions of Tyres</b>				
	Size	Make	Balance	
R/H Front Tyre	245/40 R18	CONTINENTAL	6 mm	
L/H Front Tyre	245/40 R18	CONTINENTAL	6 mm	
R/H Rear Tyre	245/40 R18	CONTINENTAL	6 mm	
L/H Rear Tyre	245/40 R18	CONTINENTAL	6 mm	
<b>4. Description of Damages</b>				
	THE VEHICLE SUSTAINED DAMAGES AT THE FRONT PORTION. DAMAGES SEE DETAILS.			
<b>5. General Information</b>				
Accident Date	09/01/2020	Inspection Date	03/02/2020	
Survey held at	CYCLE & CARRIAGE INDUSTRIES (1986) PL 188 PANDAN LOOP SINGAPORE 128378 (MERCEDES-BENZ)			
<b>5a. Remarks</b>				
	A)THE INSPECTION WAS CONDUCTED ON A"WITHOUT PREJUDICE" BASIS. B)IN ACCORDANCE TO YOUR INSTRUCTIONS, WE HAVE NOT AUTHORISED REPAIRS.			
<b>5b. Estimate Days of Repair</b>				
	ESTIMATED NORMAL PERIOD FOR REPAIR:		<b>4 Working Days</b>	



## LKK Auto Consultants Pte Ltd

51 Ubi Ave 1 #01-25 Paya Ubi Industrial Park, Singapore 408933

TEL: 6256 3561 FAX: 6256 4315

Reg. No: 199607198R GST Reg. No. 19-9607198-R

Page No.:1 of 2

### ADJUSTMENT ON REPAIR COST FOR VEHICLE NO. SJP 1336Y

Qty	Description of Parts	Condition	Estimate By Workshop (\$))	Our Adjusted (\$)
<b><u>REPLACEMENT OF PARTS</u></b>				
1	FRONT BUMPER (SN)	CUT	1,481.83	1,481.83
1	LH/ FRONT BUMPER RAIL (SN)	NOT NECESSARY	17.62	-
1	FRONT BUMPER SEAL (SN)	NOT NECESSARY	56.92	-
1	LH/ BASIC MOUNTING FOR BUMPER (SN)	NOT NECESSARY	85.35	-
1	BONNET (SN)	BENT	2,473.48	2,473.48
1	BONNET COMPANY SIGN (SN)	NECESSARY	77.91	77.91
2	BONNET HOOK (SN)	NOT NECESSARY	66.34	-
1	BONNET SAFETY HOOK (SN)	NOT NECESSARY	79.10	-
2	BONNET CATCH (SN)	NOT NECESSARY	68.68	-
2	BONNET STOP BUFFER (SN)	NECESSARY	21.42	21.42
1	RADIATOR GRILLE MOULDING (SN)	CRACKED	354.79	354.79
1	RADIATOR GRILLE (SN)	CRACKED	193.89	193.89
1	RADIATOR GRILLE BEAM (SN)	NOT NECESSARY	183.05	-
1	LH/ TOP RADIATOR GRILLE MOULDING (SN)	NOT NECESSARY	40.12	-
1	RH/ TOP RADIATOR GRILLE MOULDING (SN)	NOT NECESSARY	40.12	-
1	LH/ BOTTOM RADIATOR GRILLE MOULDING (SN)	NOT NECESSARY	40.12	-
1	RH/ BOTTOM GRILLE MOULDING (SN)	SERVICEABLE	40.12	-
1	MERCEDES STAR (SN)	NECESSARY	136.49	136.49
1	MERCEDES STAR BEAM (SN)	NOT NECESSARY	77.44	-
1	MERCEDES STAR BEAM (SN)	NOT NECESSARY	264.00	-
1	FRONT STIFFENING (SN)	NOT NECESSARY	162.28	-
1	FRAME FOR HEADLAMP UNIT (SN)	NOT NECESSARY	275.81	-
1	LH/ HEADLAMP UNIT (SN)	NOT NECESSARY	5,167.48	-
			11,404.36	4,739.81
<b><u>LABOUR</u></b>				
STRAIGHTEN, REMOVE SUPPORT ASSY FROM FRAME IMPACT DISASSEMBLE AND REPLACE ATTACHED DAMAGED PARTS & REFINISH.			3,840.00	1,920.00
RESPRAY BONNET & FRONT BUMPER.			1,800.00	1,200.00
USING XENTRY DIAGNOSTIC TO CHECK ON CONTROL UNIT RESET MEMEORY TO IDENTIFICATION STANDARD.			380.00	380.00

Report Ref No. CC4/LPC20000789/R1ka3s2



## LKK Auto Consultants Pte Ltd

51 Ubi Ave 1 #01-25 Paya Ubi Industrial Park, Singapore 408933

TEL: 6256 3561 FAX: 6256 4315

Reg. No: 199607198R GST Reg. No. 19-9607198-R

Page No.:2 of 2

Qty	Description of Parts	Condition	Estimate By Workshop (\$)	Our Adjusted (\$)
	TO REMOVE, REPLACE HEADLAMP WITH FOCUS.		120.00	120.00
			6,140.00	3,620.00
GRAND TOTAL			17,544.36	8,359.81
RECOMMENDED COST OF REPAIRS				8,359.81

Report Ref No. CC4/LPC20000789/R1ka3s2

MOHAMMED RASUL BIN MOHD YUNUS

Automotive Assessor

HO LEONG CHUAN

Automotive Assessor

DISCLAIMER OF LIABILITY TO THIRD PARTIES:- This Report is made solely for the use and benefit of the Client named on the front page of this Report.

No liability of responsibility whatsoever, in contract or tort, is accepted to any third party who may rely on the Report wholly or in part. Any third party acting or replying on this Report, in whole or in part, does so at his or her own risk.



## LKK Auto Consultants Pte Ltd

51 Ubi Ave 1 #01-25 Paya Ubi Industrial Park, Singapore 408933

TEL: 6256 3561 FAX: 6256 4315

Reg. No: 199607198R GST Reg. No. 19-9607198-R

PHOTOGRAPHS FOR VEHICLE NO. SJP 1336Y

INSPECTION







## LKK Auto Consultants Pte Ltd

51 Ubi Ave 1 #01-25 Paya Ubi Industrial Park, Singapore 408933

TEL: 6256 3561 FAX: 6256 4315

Reg. No: 199607198R GST Reg. No. 19-9607198-R

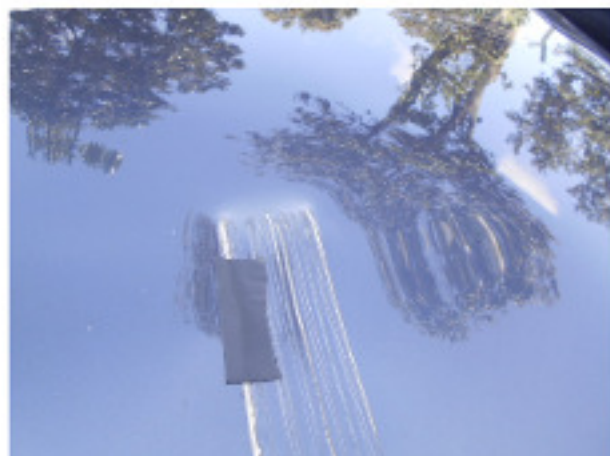



## LKK Auto Consultants Pte Ltd

51 Ubi Ave 1 #01-25 Paya Ubi Industrial Park, Singapore 408933

TEL: 6256 3561 FAX: 6256 4315

Reg. No: 199607198R GST Reg. No. 19-9607198-R







## LKK Auto Consultants Pte Ltd

51 Ubi Ave 1 #01-25 Paya Ubi Industrial Park, Singapore 408933

TEL: 6256 3561 FAX: 6256 4315

Reg. No: 199607198R GST Reg. No. 19-9607198-R

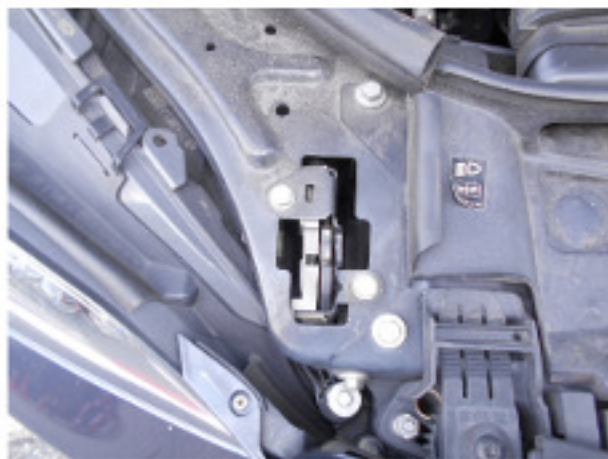





## LKK Auto Consultants Pte Ltd

51 Ubi Ave 1 #01-25 Paya Ubi Industrial Park, Singapore 408933

TEL: 6256 3561 FAX: 6256 4315

Reg. No: 199607198R GST Reg. No. 19-9607198-R





## LKK Auto Consultants Pte Ltd

51 Ubi Ave 1 #01-25 Paya Ubi Industrial Park, Singapore 408933

TEL: 6256 3561 FAX: 6256 4315

Reg. No: 199607198R GST Reg. No. 19-9607198-R







## LKK Auto Consultants Pte Ltd

51 Ubi Ave 1 #01-25 Paya Ubi Industrial Park, Singapore 408933

TEL: 6256 3561 FAX: 6256 4315

Reg. No: 199607198R GST Reg. No. 19-9607198-R







## **LKK Auto Consultants Pte Ltd**

51 Ubi Ave 1 #01-25 Paya Ubi Industrial Park, Singapore 408933

TEL: 6256 3561 FAX: 6256 4315

Reg. No: 199607198R GST Reg. No. 19-9607198-R





## LKK Auto Consultants Pte Ltd

51 Ubi Ave 1 #01-25 Paya Ubi Industrial Park, Singapore 408933

TEL: 6256 3561 FAX: 6256 4315

Reg. No: 199607198R GST Reg. No. 19-9607198-R

PHOTOGRAPHS FOR VEHICLE NO. SJP 1336Y

RE-INSPECTION

